SEN. DOUGLAS LAWRENCE

Starred programs are also carried on corresponding FM stations . . . FM channels: WIBA-FM . . 101.5 M. WWCF (WIBU) . . 94.9 M. WISC-FM . . 98.9 M

Drama

10 a. m. — Destination Freedom (WMAQ): story of Dr. E. F. Frazier, sociologist.

11:30 a. m. — Eternal Light (WMAQ): "The Promising Young Man," story of untimely death and parents' plan to help other youths.

1 p. m.—NBC Theater (WMAQ): "Tono-Bungay," by H. G. Wells . . . **"An American in Israel** (WBBM): Melvyn Douglas in story of Oscar Ewing's Palestine tour.

1:15 p. m. — Voice of the Army (WFOW): Sonny Tufts in "Tuft Guy."

3:30 p. m. — Proudly We Hail (WFOW): Richard Long in "The Magic Darkness."

4:30 p. m. — Greatest Story (WISC): "The Parabel of the Lost Coin."

5 p. m. — My Favorite Husband Ball, as Liz Cooper, starts equal- (WBBM): at new time; Lucille rights campaign.

7 p. m. — Sam Spade (WIBA): and murder case in which everything is wrong, including the victime.

7:30 p. m. — Theater Guild (WIBA): Gertrude Lawrence in "Lady in the Dark," with Macdonald Carey.

* * *

Documentary

9 a. m. — Message of Israel (WISC): story of 5-year-old Cin-

5 p. m. — Catholic Hour cinati Hebrew Union college. (WMAQ): 20th anniversary; Eddie Dowling, narrator; the Rt. Rev. Msgr. Fr. J. Sheen, speaker.

* * *

Music

9 a. m. — Devotional Music (WMA): "Requiem," Faure.

10:15 a. m. — Sunday Melody (WIBA): "Who," "Marta," "The Waltz You Saved for Me," "Smiles."

10:45 a. m. — Bob Houston (WMAQ): "Scattered Toys," "Copper Canyon."

12 m. — Say It With Music (WIBA): Mary Jane Jenkins, 6, Dodgeville, soloist.

12:30 p. m. — Home Towners (WISC): "Ain't Misbehavin'," "Make Room in Your Heart."

CAREY BALL

12:45 p. m. — Joey Tantillo (WIBA): "Beaver Dam Polka," "Spring Green Polka," "New Glarus Special," "Milwaukee Polka" . . . **Here's to Veterans** (WISC): Jack Fina orchestra.

1 p. m. — NBC Symphony (WIBA): Arturo Toscanini, conductor; "Colas Breugnon" Overture, Kabalevsky; "Jota Aragonesa," Glinka; "Pathetique" symphony, Tschaikowsky.

2 p. m. — N. Y. Philharmonic-Symphony (WBBM): Victor de Sabata, conductor; Ezio Pinza, intermission speaker; "Symphony No. 1," Sibelius; "Marinaresca e Baccanale," Ghedini; "Bolero," Ravel.

3 p. m. — School Concert (WIBA): favorite children's songs by Emerson school's fifth and sixth grade choruses, conducted by Mrs. Gertrude Kellman and Mrs. Norine Spelman.

4:30 p. m. — Harvest of Stars (WIBA): James Melton, Deborah Alden; "El Rancho Grande," "Zigeuner," "The Hills of Home," Toselli's "Serenade," "Only a Rose," cowboy medley.

4:45 p. m. — Weekend Warriors (WFOW): Jo Stafford.

5 p.m.—University Symphony (WIBA): "Colonial Dance," portion of Cordelli's "Christmas Concerto;" library workers speak.

5:30 p. m. — Music With Girls (WISC): medley from "Ichabod and Mr. Toad."

8 p. m. — Pro Arte Quartet (WHA-FM): concert in Music hall.

9 p. m. — Contented Hour (WBBM): Dick Haymes.

9:30 p. m.—Bob Crosby (WIBA): and Kay Armen; "Copper Canyon," "Candy and Cake," "Cry of the Wild Goose," "What Is This Thing Called Love?"

11 p. m. — Fine Arts Quartet (WENR): "Weath and the Maiden."
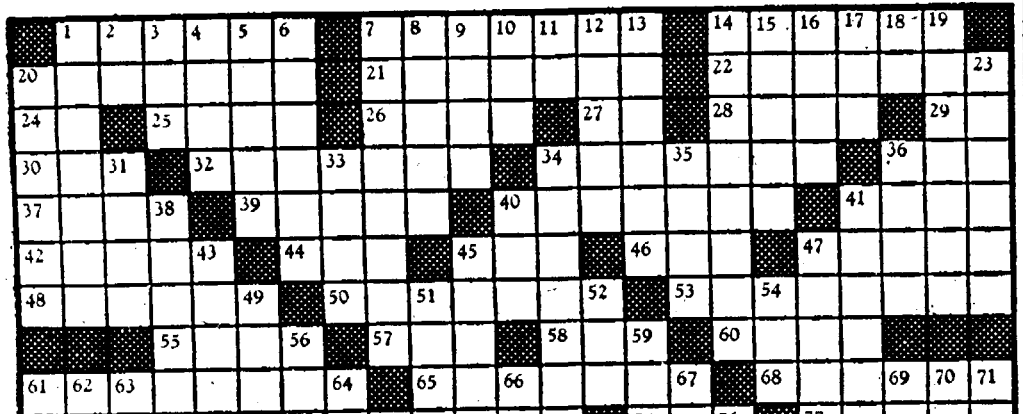
Sunday's Crossword Puzzle