

Classified Highlights of Today's Schedules

Religion

8 a. m. — Church of the Air (WBBM): Pres. W. F. Krauschaar of Teas Lutheran college of "Christ, Our Only Hope."

9 a. m. — National Radio Pulpit (WMAQ): "How Secure Can We Be?" Message of Israel (WISC): "Why I Believe in Prayer."

10 a. m. — Religion for Today (WIBA): Jack Mendelsohn, Rockford, Ill., on "The United Nations Works for You." . . . Ave Maria Hour (WISC): "St. Barbara."

10:15 a. m. — Sacred Heart (WFOV): "Goal of the Liturgy."

10:30 a. m. — Hour of Faith (WISC): "Queen of the Missions."

11 a. m. — First University Methodist (WISC): "A Responsible World or None."

12:15 p. m. — Frank and Ernest (WISC): new series.

5 p. m. — Catholic Hour (WMAQ): the Rev. E. D. Benard on "The Hill of Mars."



BLYTH YOUNG.

6 p. m. — National Vespers (WENR): "Science and Religion."

Discussion

10:30 a. m. — Reviewing Stand (WGN): "Preparing for Atomic

Age Problems."

12:30 p. m. — Round Table (WMAQ): "The UN and Its Prospects." Sir Hartley Shawcross, Dr. Manfred Lochs, Prof. Quincy Wright.

5:15 p. m. — Ralph Peterson (WFOV): "The Problem Drinker" and "Drinking's Not the Problem."

5:30 p. m. — Author Meets Critic (WISC): Dr. Mason Gross and Robert Smith on Lampell's "The Hero."

11:15 p. m. — Public Affairs (WMAQ): "Each One Teach One," Dr. F. C. Laubach.

Drama

11:30 a. m. — Eternal Light (WMAQ): "Moses Mendelsohn," story of 18th-century philosopher, talks by Niles Trammell and Dr. Louis Finkelstein.

1 p. m. — NBC Theater (WIBA):

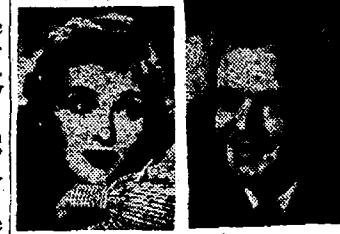

HOLM HEFLIN

"The Romantic Comedians."

3 p. m. — House of Mystery (WFOV): debunking voodoo.

3:30 p. m. — Proudly We Hail (WFOV): Edmond O'Brien in "Take a Letter, Miss Deblin."

4 p. m. — Family Close-Up (WISC): prejudice through the eyes of a Negro girl.

4:30 p. m. — The Greatest Story (WISC): earthly vs. spiritual value.

5 p. m. — Family Hour (WBBM):

Loretta Young in "Mary of Scotland."

7:30 p. m. — Theater Guild (WIBA): Van Heflin and Celeste Holm in "Thunderbolt," broadcast from Minneapolis.

Documentary

10 a. m. — Destination Freedom (WMAQ): Jane Hunter, originator of Phyllis Wheatley foundation.

3 p. m. — "Could Be" (WMAQ): repeat performance of Norman Corwin's drama-document about the future.

Music

10:30 a. m. — Voice of the Army (WFOV): Kitty Kallen.

1 p. m. — Choraliers (WBBM): "I Love Life," "Brown October Ale," "Daybreak."

2 p. m. — N. Y. Philharmonic Symphony (WBBM): Leopold Stokowski, conductor; "Tales from the Vienna Woods" and "The Beautiful Blue Danube," Strauss; "Serenade No. 8," Mozart; "Symphony No. 3," Gliere; Mary Garden, intermission speaker.

SUNDAY

| | WIBA 1310 kc. | WISC 1430 kc. | WKOW 1070 kc. | WIBU 1240 kc. | WBBM 730 kc. | WENR-WLS 830 kc. | WGN 120 kc. | WMAQ 670 kc. |
|-------|-----------------------------|-------------------------------------|----------------------------|------------------------|------------------------|----------------------------|----------------------|-------------------------|
| 7:00 | News; Organ Music | * Organ Pioneers | Concert | News; Marches | News | Silent | News | Silent |
| 7:15 | Strains | * The Rev. Cedarholm | New Concert | Farm Service Profiles | Chariot Wheels | Silent | Records | Silent |
| 7:30 | Quartet | | | | Carolina Calling | Silent | Records | Silent |
| 8:00 | News Roundup | * Old Fashioned Revival Hour | Christ for Wisconsin | Musical Clock | News Salt Lake City | Old Fashioned Revival Hour | Music for Memories | World News |
| 8:15 | Central Broadcast | | March of Faith | * Musical Clock | Highlights | Hour | News Back | Wmwood Forest |
| 8:30 | Sacred Heart | | Rev O'Hair | | | | To God | Reading the Comics |
| 9:00 | Devotions | * Messages of Israel | Radio Bible Class | * Melody Time | Church of the Air | News Little Brown Church | Radio Bible Class | National Radio Pulpit |
| 9:15 | Pet Corner | * Southernaires | Classical | * Melody Time | Invitation to Learning | | Voice of Prophecy | Radio Parade |
| 9:30 | Bethel Lutheran Church | * Southernaires | voice of Prophecy | | | | | Religion in News |
| 9:45 | | | | | | | | |
| 10:00 | Unitarian Soc. Hour | * Ave Maria Hour of Faith | Back to God | * Methodist Church | News; Newsmakers | The Voice of Prophecy | News San Lucas | Destination Freedom |
| 10:15 | Sunday Melody Time | | Catholic Hour | * 1st Lutheran Church | Howard K. Smith | Hour of Faith | Reviewing Stand | News |
| 10:30 | | | | | More of Life | | | Bob Houston |
| 10:45 | | | | | News Roundup | | | |
| 11:00 | News | * First University Methodist Church | Christ Presbyterian Church | Bible Fellowship | Rent Law | Reading the Funnies | News For and Against | Mr. Fixit |
| 11:15 | First Congregational Church | | | * Music Center | To Be Continued | Children's Hour | Lutheran Hour | In Our Town |
| 11:30 | | | | | Serenade | | | Eternal Light |
| 11:45 | | | | | Serenade | | | |
| 12:00 | * Joey Santillo | * Frank, Ernest | Sun. Serenade | Sunday Farm Hour | Pickup Time | Victor Lindlahr | News | Boston Orch. |
| 12:15 | News | * Musical Theater | Charles Keaton | * Toby and Chores Boys | Show Tunes | News | News | Rehearsal |
| 12:30 | * Hello Wisconsin | * News | News | * Music Jewel Box | For Women Only | Amateur | Warblers | Chicago Round Table |
| 12:45 | * Autumn Song | | Speak Op | | Symphoniesque | Hour | Strink Voices | |
| 1:00 | * The NBC Theater | * Around the World | Old Fashioned Revival Hour | * Toby and Chores Boys | The Chorallers | Amateur Hour | Youth Looks Up | The NEC Theater |
| 1:15 | * The NBC Theater | * Mister Presidents | | * Music Jewel Box | Syncoation Piece | Mister President | Holland Engle | The NBC Theater |
| 1:30 | | | | | | | Cover Girls | |
| 1:45 | | | | | | | | |
| 2:00 | * One Man's Family | * Music for America | Lutheran Hour | * L. Duchow | New York Philharmonic | Franking World | Juvenile Jury | One Man's Family |
| 2:15 | * Quiz Kids | * Piano Playhouse | David Rose | * Waltz Time | Symphony Orchestra | Ernest Baptist Hour | Dress Up Quiz | Quiz Kids |
| 2:30 | | | Doctor's Orders | * Old Timers | | | | |
| 2:45 | | | | * Songsters | | | | |
| 3:00 | * NBC Symphony | * Lutheran Hour | House of Mystery | * Watertown | New York Philm.-Symph. | Lutheran Hour | House of Mystery | 'Could Be' |
| 3:15 | * NBC Symphony | * Voices That Live | Martin Kane | Watertown Folkies | Dance Orchestra | Hour | Martin Kane | 'Could Be' |
| 3:30 | | | Private Eye | New Rhythm | | Voices That Live | Private Eye | 'Could Be' |
| 3:45 | | | | | | | | 'Could Be' |
| 4:00 | * Sunday Serenade | * Family Closeup | The Shadow Detective | * Teen Age | Music for You | Family Closeup | The Shadow Detective | Radio City Playhouse |
| 4:15 | * Harvest of Stars | * The Greatest Story | Mystery | * Radio Parade | Symphonette | Greatest Story | Story | Harvest of Stars |
| 4:30 | | | | | | Ever Told | | |
| 4:45 | | | | | | | | |
| 5:00 | * U. W. Band | * Drew Pearson | Roy Rogers | Mystery Melodies | Family Hour | Drew Pearson | Roy Rogers | Catholic Hour |
| 5:15 | News | * News | Nick Carter | Accordian Music | of Stars | Headlines | Show | Hour |
| 5:30 | Hollywood Calling | * Author Meets the Critic | | Friendly Music | Our Miss Brooks | Author Meets the Critics | Nick Carter | Hollywood Calling |
| 5:45 | | | | Latest Music | | | | |
| 6:00 | * Hollywood Calling | * Think Fast | The Falcon | * News Music | The Jack Benny Show | National Vespers | The Falcon | Hollywood Calling |
| 6:15 | * Phil Harris | * Standby | The Saint | * Old Time Religion | Amos 'n' Andy | Standby | The Saint | Phil Harris |
| 6:30 | Alice Faye | | | | | Standby | | Alice Faye |
| 6:45 | | | | | | | | |
| 7:00 | * Adventures of Sam Spade | * Stop the Music | Mutual Music | * Old Timers | Charlie McCarthy | Stop the Music | Mediation Board | Adventures of Sam Spade |
| 7:15 | * Theater Guild | * Stop the Music | Enchanted Hour | * Old Timers | Red Skelton | Stop the Music | Enchanted Hour | Theater Guild |
| 7:30 | | | | * Jamboree | | | | |
| 7:45 | | | | | | | | |
| 8:00 | * Theater Guild | * Walter Winchell | Sylvan Levin | Old Timers | Meet Corliss Archer | Walter Winchell | Deems Taylor | Theater Guild |
| 8:15 | * American Album | * L. Parsons | Opera Concert | Jamboree | The Horace Heidt Show | Louella Parsons | Concert | American Album |
| 8:30 | | * Chance of a Lifetime | Classical Hour | Old Timers | | Chance of a Lifetime | Shellah Graham | |
| 8:45 | | | | Jamboree | | | Speak Up | |
| 9:00 | * Take It or Leave It | * Jimmy Fidler | Classical Hour | * Music for Listening | Contented Hour | Jimmy Fidler | Stars of Tomorrow | Take It or Leave It |
| 9:15 | * Kay | * Ted Malone | National Guard | * Band of Week | Dance Orchestra | Ted Malone | Crime Does Not Pay | The Kay Armen Show |
| 9:30 | Armen | * Organist | Bachelors | * Fiesta Time | | Playhouse | | |
| 9:45 | | * Hinn News | | | | | | |
| 10:00 | * News | * George Reedy | News | * Silent | News | News | Answer Man | Clifton Utley |
| 10:15 | Sunday Sports | * Passing Th'chts | Joyce Carlson | * Silent | Paul Gibson | Here's to Vets | Chicago at Night | Guest Star |
| 10:30 | Concert Master | * Dick Jurgens | Dance | * Silent | Peoples Platform | People's Poetry | News; Songs | Kup's Column |
| 10:45 | | Orchestra | Music; News | * Silent | | George Sokolsky | More from Life | Dar's End |
| 11:00 | News; Mr. Smith | * Eddie O'Neill | Dance Music | * Silent | Cee Davidson | Fine Arts Quartet | Buddy Moreno | News |
| 11:15 | Surprise | * Sherman Hayes | Dance Music | * Silent | Orchestra | Freddy Nagle | Orchestra | Public Affairs |
| 11:30 | Serenade; News | | Music; News | * Silent | Bill Snyder | Orchestra | Jack Fina | Griff Williams |
| 11:45 | | | | * Silent | Orchestra | | Orch.; News | Orch.; News |

* Starred programs are also carried on corresponding FM stations . . . FM channels:

WIBA-FM . 101.5 M. WWCF (WIBU) . . . 94.9 M. WISC-FM . . . 98.9 M.

1 p. m. — Choraliers (WBBM): "I Love Life," "Brown October Ale," "Daybreak."

2 p. m. — N. Y. Philharmonic Symphony (WBBM): Leopold Stokowski, conductor; "Tales from the Vienna Woods" and "The Beautiful Blue Danube," Strauss; "Serenade No. 8," Mozart; "Symphony No. 3," Gliere; Mary Garden, intermission speaker.

3 p. m. — NBC Symphony (WIBA): Milton Katims, conductor; "Tancredi" overture, Rossini; "Rustic Wedding" symphony, Goldmark; "Danse Sacre et Danse Profane," Debussy; "Dance Symphony," Gilius . . . Pro Arte (WHA): "Quartet in B Flat Major," Schubert.

4:30 p. m. — Harvest of Stars (WIBA): James Melton, Lillian Murphy; "Auf Wiedersehen," "One Kiss," "Song of the Vagabonds," "I Got Plenty o' Nutting," "Le Reve;" report on all-time football poll.

5 p. m. — University a Cappella Choir (WIBA): Prof. Paul Jones, conductor; Prof. Leland Coon, speaker; "Rosemary and Thyme," "Think on Me," "Oh Lonely Heart," "I Wont Kiss Katy."

8:15 p. m. — Here's to Veterans (WFOV): Vid Damone, Hollace Shaw.

8:30 p. m. — American Album (WIBA): "My Heart Stood Still," "You Are Love," "Forgotten," "Caro Nome," Schubert's Serenade."

9 p. m. — Contented Hour (WBBM): Andy Russell, Frances Langford.

10:30 p. m. — Concert Master (WIBA): Bronislaw Huberman in excerpts from "Symphonie Espagnole," orchestra music includes "The Beautiful Galatea" overture, "Emperor Waltz," "Flight of the Bumble Bee."

Variety

7 p. m. — Charley McCarthy (WBBM): with Ann Blyth, Hans Conried.

Quiz

2:30 p. m. — Quiz Kids (WIBA): in New York City: Mrs. Eleanor Roosevelt, guest speaker.

Football

1:05 p. m. — Bears vs. Giants (WIND).

4:30 p. m. — Packers vs. Los Angeles (WTMJ).