

Listeners' Choice

VARIETY, COMEDY, AND DRAMA.

- 9:45 a. m.—WMAQ—Hollywood Theater of the Air. Phil Harris in "The Bride Came C. O. D."
 10:50—W-G-N—What's Your Idea? Conducted by Imogene Wolcott.
 Noon—W-G-N—Bondwagon: Lou Breese's orchestra; Russ Brown.
 3:00 p. m.—WENR—Blue Frolles; Durward Kirby, Nancy Martin, Sam Cowling.
 7:00—WMAQ—Cavalcade of America. "Soldiers of the Cloth," story of chaplains, with Ralph Bellamy.
 7:00—WBBM—Vox Pop. Quiz, with Jinx Falkenburg and Warren Hull.
 7:30—W-G-N—The Better Half. Quiz, with Tom Slater, conductor.
 7:30—WLS—The Adventures of Nero Wolfe, with Santos Ortega.
 8:00—WBBM—Radio Theater. George Raft, Harry Carey in a radio adaptation of the movie "Air Force."
 8:00—WENR—Counter-Spy. Espionage drama with David Harding.
 8:30—WMAQ—Dr. I, Q. Comedy quiz, with Jimmy McClain, conductor.
 9:00—WBBM—Screen Guild Players. Mickey Rooney and Frank Morgan in adaptation of "The Human Comedy."
 9:15—WENR—Listen to Lulu, with Lulu Bates, Paul Lavallo.
 9:30—W-G-N—Bulldog Drummond solves "The Subway Murder Case."
 9:30—WMAQ—Information Please. Guest: Jan Struther, author.
 10:45—WMAQ—Nelson Olmsted in "I Am Waiting."
 11:15—WMAQ—Hot Copy. Eloise Kummer in "Double Exposure."

MUSIC.

- 10:15 a. m.—W-G-N—Musical Milkwagon, with Curt Massey, Patti Clayton.
 Noon—WAAF—Symphonic hour. Overture to "Eucalytho."
 6:00 p. m.—WJJD—Dinner concert. Selections from "Lady, Be Good."
 7:30—WMAQ—Richard Crooks sings George Gershwin selections.
 7:30—WBBM—Gay '90s Revue, with Joe Howard, Lillian Leonard.
 8:00—WMAQ—Telephone hour: Grace Moore sings "Lover, Come Back to Me," "Who'll Buy My Violets," and "Jewel Song" from Faust.
 8:30—WENR—Spotlight Bands: Louis Prima from Salt Lake City.
 9:00—WMAQ—Contented hour, with Josephine Antoine, Percy Faith.
 10:00—WMAQ—Fred Waring presents Victory tunes from Camp Hale.
 10:05—WIND—Symphonic hour: Masters of Tin Pan Alley.
 10:30—WCFL—Music Lovers' hour: Chopin's "Prelude in D Minor."

News Broadcasts

MORNING.

- | | | |
|------------|-------------|-------------|
| 7:00—WBBM | 8:00—WIND | 10:00—WIND |
| 7:00—WIND | 8:15—WMAQ | 10:00—WCFL |
| 7:00—WCFL | 8:15—WLS | 10:00—WBBM |
| 7:00—WLS | 8:30—WBBM | 10:30—WIND |
| 7:10—W-G-N | 9:00—W-G-N | 10:45—WLS |
| 7:15—WBBM | 9:15—WCFL | 11:00—W-G-N |
| 7:45—WJJD | 9:30—WLS | 11:00—WBBM |
| 7:55—WMAQ | 9:30—WIND | 11:00—WIND |
| 8:00—W-G-N | 10:00—W-G-N | 11:00—WMAQ |
| 8:00—WBBM | 10:00—WJJD | 11:30—W-G-N |

AFTERNOON.

- | | | |
|-------------|------------|-----------|
| 12:00—WCFL | 1:00—WIND | 4:00—WAAF |
| 12:00—WIND | 1:15—W-G-N | 5:00—WIND |
| 12:00—WJJD | 2:00—WIND | 5:00—WBBM |
| 12:30—W-G-N | 2:00—WBBM | 5:15—WMAQ |
| 12:30—WMAQ | 2:15—WLS | 5:15—WAIT |
| 12:30—WLS | 3:00—WIND | 5:30—WBBM |
| 12:45—WCFL | 3:30—WBBM | 5:45—WMAQ |
| 1:00—WCFL | 4:00—WIND | 5:45—WBBM |

EVENING.

- | | | |
|------------|------------|-------------|
| 6:00—W590 | 8:00—W-G-N | 10:15—WMAQ |
| 6:00—WIND | 8:00—WIND | 10:30—W-G-N |
| 6:00—WBBM | 8:15—W-G-N | 10:30—WENR |
| 6:00—WCFL | 8:45—WIND | 10:30—WBBM |
| 6:00—WLS | 9:00—W-G-N | 11:00—W-G-N |
| 6:15—WMAQ | 9:00—W590 | 11:00—WIND |
| 6:30—W-G-N | 9:00—WIND | 11:00—WENR |
| 6:45—WMAQ | 9:00—WENR | 11:30—W-G-N |

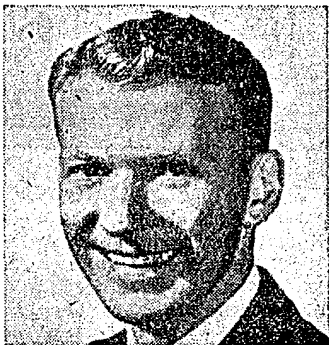

[Sesmour Photo.]

Johnny Betts, singing pianist, will begin a new series of one man shows over W-G-N at 6 p. m. today. He will be heard Monday thru Friday.