Jacoby on Bridge

This Bid Presents Difficult Problem

NORTH 3
♠ K 9 8
♥ A J 5 4
♦ 5 2
♣ A Q 10 4

WEST
♠ J 6 3
♥ Q 2
♦ Q 9 8 7 4 3
♣ K 7

EAST
♠ Q 7
♥ 8 7 6
♦ A K J 6
♣ 8 6 3 2

SOUTH (D)
♠ A 10 5 4 2
♥ K 10 9 3
♦ 10
♣ J 9 5

North-South vul.

South	West	North	East
Pass	Pass	1 ♣	Pass
1 ♠	Pass	2 ♠	Pass
3 ♠	Pass	4 ♠	Pass
Pass	Pass		

Opening lead—♦ 7

By OSWALD JACOBY

It wasn't very hard to play today's hand, but the bidding presented quite a problem. The question was whether South should make a second bid after North raised to two spades.

South had only 8 points in high cards, and North's bidding indicated a near-minimum opening bid with probably only 13 or 14 points in high cards. Was there a reasonable chance of getting to a sound game contract if the combined count in high cards came to only 21 or 22 points?

The answer was in the distribution. South had a singleton diamond. This was likely to be a useful singleton if North had no particular diamond strength. North had bid clubs and raised spades, so there was no reason to assume that North had diamond strength. Therefore South could assume that the two partnership hands were a good fit for each other.

South would have been pessimistic about the hand if North had opened the bidding with one diamond. Then the singleton diamond would be a liability rather than an asset.

With the actual hand, South could just about afford to make a try for game. He didn't want to bid three hearts for fear of hinting at greater strength than he actually possessed. The rebid of three spades was invitational but not too encouraging.

North could just about afford to accept the invitation. He had 14 points in high cards and a side doubleton. Moreover, all of North's strength was well placed, since even the jack of hearts was guarded by a higher card. As experienced players know queens and jacks are most valuable when accompanied by higher cards.

In the play, South had to lose a spade and a diamond. The successful club finesse eliminated losers in that suit, and South was bound to make his game contract even if he misguessed the queen of hearts.

♥♦ CARD Sense ♠♣

Q—The bidding has been:

South	West	North	East
1 Spade	Pass	2 Clubs	Pass
2 Diamonds	Pass	2 Spades	Pass
?			

You, South, hold:
♠Q 7 5 3 2 ♥A Q 10 ♦A K J 6 ♣Q
What do you do?

A—Bid three no-trump. With 18 points in high cards you surely want to reach game, and the only question is whether to bid it in spades or in no-trump. With strength in every suit you prefer no-trump.

TODAY'S QUESTION

The bidding is the same as in the question just answered. You, South, hold:
♠Q 7 5 3 2 ♥5 ♦A K J 6 ♣A P 5
What do you do?

Answer Tomorrow

FOR Mimeograph Supplies CALL FARGO'S
Phone: EDison 4-2171
1001 Broad St., Bridgeport

LA ROSA IMPORTING COMPANY
1686 MAIN STREET
SUPER MARKET
THE ONLY COMPLETE ITALIAN-AMERICAN FOOD CENTER IN BRIDGEPORT

U. S. "AA" CHOICE SHOULDER STEAKS 49¢ lb.
"TRIMMED"
U. S. "AA" CHOICE CHUCK ROASTS 49¢ lb.
CHOICE GENUINE SPRING SHOULDER LAMB CHOPS 49¢
CHOICE GENUINE SPRING LEGS of LAMB 49¢ lb.
6 TO 7 LB. AVG.
JUMBO CAL. ICEBERG LETTUCE FIRM CRISP 10¢ head
CALIFORNIA SUNKIST EATING ORANGES 3 doz. 99¢
PEPPERS LARGE CALIF. GREEN & RED WONDER 2 lbs. 25¢
LARGE TEXAS VINE RIPENED CANTALOUPES 4 for 99¢
GARDEN FRESH TENDER ALL GREEN ASPARAGUS lge. bch. 33¢
WATERMELONS RED RIPE SELECTED GEORGIA lb. 6¢
HELLMANN'S REAL MAYONNAISE 61¢ qt.
HEINZ KETCHUP 2 lge. bots. 39¢
DOMINO OR JACK FROST GRANULATED SUGAR 10 lbs. 89¢
BLUE CHEER PROCTER and GAMBLE lge. box 24¢
NBC GRAHAM or HONEY GRAHAM CRACKERS lge. box 27¢
POPE ITALIAN IMPORTED TOMATOES 3 No. 3 cans 85¢
SPRY ALL VEGETABLE SHORTENING 3 lb can 79¢
HAMS LA ROSA'S FAMOUS IMP. POLISH STYLE FRESHLY SLICED TO ORDER . . . lb. 99¢
● OPEN FRIDAY 'TIL 9 — FREE DELIVERY ●
● QUANTITIES LIMITED — PHONE ED 3-8509 ●

TODAY'S RADIO PROGRAM

6 A.M.
Clocker Jim
News: Crane
Farm News
John Gambling
Farm News
Off the Air
Jack Sterling
Newsreel Theater
Anything Goes
Off the Air
News: C and D'B
Bright Weather

6:30
Clocker Jim
Bob Crane: News
News: Cullen
John Gambling
Ernie Kavous
Off the Air
News: Sterling
Newsreel Theater
News: Anything
Bee: Cheshire Cat
Gallacher-O'Brien
Bright and Early

WNAB WICC WRCA WOR WABC WLAD WCBS WMGM WNEW WNLK WMCA WQXR

7 A.M.
Clocker: News
With News, Crane
News: Cullen
News: Mgr. Clock
News: Kovacs
Off: Sports
News: Sterling
Ted Brown Show
Anything Goes
News: Tolliver Bee
News: Gallacher
News: Bright

7:30
News: Clocker
Crane-News-Crane
News: Cullen
Musical Clock
News: Kovacs
Rise and Shine
J. Sterling: News
News: Brown
News: Anything
News: Bee: Devot.
Gallacher-O'Brien
Business Symph.

8:00
Clocker Jim
News
News: Cullen
News
News
News
Ted Brown
Anything Goes
News Commentary
News: Gallacher
News: Symphony

8:15
News: Clocker
Bob Crane
Bill Cullen
Dorothy and Dick
Ernie Kavous
Rise and Shine
Bill Haymes
Ted Brown Show
Anything Goes
Dick Bee
Gallacher-O'Brien
Brief Symphony

8:30
Clocker Jim
Crane: News
News: Cullen
Dorothy and Dick
Ernie Kavous
Rise and Shine
Bob Haymes
News: Brown
News: Anything
Dick Bee
Gallacher-O'Brien
Brief Symphony

8:45
News: Crocker
Bob Crane
Bill Cullen
Dorothy and Dick
Kovacs: Crocker
Tune Test
Bob Haymes
Ted Brown: News
Anything Goes
Dick Bee
Gallacher-O'Brien
Brief Symphony

9:00
Breakfast Club
News
Bill Cullen
News: Everyday
News: Devotions
Masterworks Hour
News: B. Haymes
Ted Brown
Breakfast Club
Anything Goes
News: Uncle Ned
News: Gallacher
News: Music

9:15
Breakfast Club
Bob Crane
Bill Cullen
John Gambling
Musical Bridge
Masterworks Hour
Bob Haymes
Ted Brown
Breakfast Club
Anything Goes
Uncle Ned
Gallacher-O'Brien
Just Music

WNAB WICC WRCA WOR WABC WNYC WCBS WMGM WABC WNEW WNLK WMCA WQXR

9:30
Breakfast Club
Crane: News
News: Byline
McCanna at Home
Grable and James
Masterworks Hour
Martha Wright
Ted Brown
Breakfast Club
News: Kemp
Sign Post
Record Shop
Piano Personalities

9:45
Breakfast Club
Bob Crane
Byline
McCanna at Home
Grable and James
Masterworks Hour
Martha Wright
Ted Brown: News
Breakfast Club
Bill Kemp
Public Interest
Record Shop
Composers Variities

10:00
True Story
Allan Brown
McBride: Peale
News, Gladstone
True Story
Masterwork Hour
Godfrey Time
Carlton Fredericks
M. B. Ballroom
News: Bandstand
News: Melodies
News: Records
News: Music

10:15
Story: Streets
Man: Dial Dough
Joyce Jordan, M.D.
Martha Deane
Story: Streets
Masterwork Hour
Godfrey Time
Carlton Fredericks
M. B. Ballroom
Bandstand
Morning Melodies
Record Shop
Club 800

10:30
Whispering Streets
News: Man
Doctor's Wife
Martha Deane
Whispering Streets
Your Health
Godfrey Time
Carlton Fredericks
News: Ballroom
Bandstand
Morning Melodies
Record Shop
Morning Concert

10:45
A Girl Marries
What's Goin' On
Break the Bank
Deane: News
A Girl Marries
News
Godfrey Time
Fredericks: News
M. B. Ballroom
Bandstand: News
Morning Melodies
Record Shop
Club 800

11:00
Companion
Florida Calling
Strike It Rich
Florida Calling
Companion
Theater Music
Godfrey Time
Woman's World
News: Bandstand
M. B. Ballroom
News: Records
News: Concert

11:15
Town Topics
Florida: News
Strike It Rich
Florida: News
Facing the News
Theater Music
Godfrey Time
Woman's World
Bandstand
M. B. Ballroom
Record Shop
Morning Concert

11:30
Midday Ballroom
Queen for a Day
Phrase That Pays
Queen for Day
Pegeen Fitzgerald
Theater Music
Wake Up Mind
Woman's World
Bandstand
News: Blue
Record Shop
Morning Concert

11:45
Midday Ballroom
Queen for a Day
Second Chance
Queen for Day
Pegeen Fitzgerald
Music: News
Second Husband
World: Blenheim
Bandstand
Crosby & Co.
Record Shop
Luncheon Concert

Noon
Weath.: Ballroom
Man Around House
News: Collins
News: Baby
News
News
Midday Symphony
Wendy Warren
Woman's World
Town Pump
Bill Harrington
News: Music
News: Concert

12:15
Midday Ballroom
Man: News
Al Collins
McCanna
Frank Farrell
Hits of Day
Midday Symphony
Rosemary
Woman's World
News
Bill Harrington
Music Makers
Luncheon Concert

12:30
Spin: P-T News
Man Around House
Al Collins
News
Crocker: Farrell
Hits of Day
Midday Symphony
Helen Trent
Woman's World
Midday Melodies
News: Harrington
Music Makers
Trinity Church

12:45
Midday Ballroom
Man Around House
Al Collins
Lunch at Sardi's
Frank Farrell
Hits of Day
Symphony: News
Our Gal Sunday
World: News
Midday Melodies
Bill Harrington
Music Makers
Trinity Church

1:00
Swing Angel
News
Tex and Jinx
Lunch at Sardi's
Paul Harvey
News: Money Man
Famous Artist
Road of Life
Liberace
Sentimental Mood
News: George
News: Hit Tunes
News: Symphony

1:15
Swing Angel
Food Show
Tex and Jinx
Lunch at Sardi's
Arthur Van Horn
News: Whiting
Famous Artist
Mal Parkins
Liberace
Sentimental Mood
Russ George
Hit Tunes
Midday Symphony

1:30
Swing Angel
Food Show
Tex and Jinx
Ted Steele
Arthur Van Horn
Grable and James
Famous Artist
Young Dr. Malone
Tops in Pops
News: Mood
Russ George
Hit Tunes
Midday Symphony

1:45
Swing Angel
Man Around House
Tex and Jinx
Ted Steele
Van Horn: News
Grable and James
Weather: News
Golding Light
Pops: News
Sentimental Mood
Russ George
Hit Tunes
Midday Symphony

2:00
Swing Angel
Man Around House
News: Cox
Mr. Holmes
George Ansbro
News: Country
Chamber Music
Mrs. Burton
Best Sellers
Music Hall
News: R. George
News: Love Songs
News: Music

2:15
Swing Angel
Man Around House
Cox's Corner
Easy: News
Ansbro: News
Country Time
Chamber Music
Perry Mason
Best Sellers
Music Hall
Russ George
Love Songs
Music of Spain

2:30
Crocker: Angel
Hobby's Lobby
Cox's Corner
Playhouse
Crocker: Black
Nora Drake
For the Ladies
Best Sellers
Turco Sons
News: Music
Russ George
Love Songs
Alice Dorlinger

2:45
Swing Angel
Hobby's Lobby
Cox's Corner
Playhouse
Martin Block
Guest Star
For the Ladies
Best Sellers: News
Music
Music Hall
Russ George
Love Songs
Alice Dorlinger

3:00
News: Angel
Hobby's Lobby
News: Woman
Playhouse
Ballroom
News, Club 800
For the Ladies
Hilton House
Best Sellers
Music Hall
News: George
News: Sweet-Solid
News: Symphony

3:15
Swing Angel
Hobby's Lobby
Woman in Love
Playhouse
Ballroom
Club 800
For the Ladies
House Party
Best Sellers
Music Hall
Russ George
Sweet and Solid
Symphony Matinee

3:30
Swing Angel
Hobby's Lobby
Penner Young
Playhouse
Ballroom
Club 800
For the Ladies
House Party
Best Sellers
News: Music
Russ George
Sweet and Solid
Symphony Matinee

3:45
Swing Angel
Hobby's Lobby
Ru. to Happiness
Playhouse
Ballroom
Club 800
For the Ladies
Salem Drake
Sellers: News
Music Hall
News: George
Sweet and Solid
Symphony Matinee

4:00
News: Downb't
Hobby's Lobby
Backstage Wife
Playhouse
Ballroom
News: Club 800
Critics Choice
Guiding Light
Best Sellers
Ford at Four
News: Jukebox
News: Concert
News: Serenade

4:15
Mr. Downbeat
Hobby's Lobby
Stella Dallas
Playhouse
Ballroom
Club 800
Critics Choice
Lanny Ross
Best Sellers
Ford at Four
Jukebox Jamboree
Concert Hall
Serenade

4:30
Mr. Downbeat
Hobby's Lobby
Widder Brown
Playhouse
M. B. Ballroom
Club 800
Critics Choice
Lanny Ross
Best Sellers
News: Ford
Jukebox Jamboree
Jacques Fray
Serenade

4:45
Downb't. Scores
Hobby's Lobby
Women's House
Playhouse
M. B. Ballroom
Club 800
Critics Choice
Lanny Ross
Sellers: News
Ford at Four
Jukebox Jamboree
Jacques Fray
Serenade

5:00
News, Downb't
Hobby's Lobby
Just Plain Bill
Bobby Benson
M. B. Ballroom
Amer. Artist
News: Club 800
News: Faulk
Your Hits
Bill Kenny
News: George
News: Jukebox
News: Music

5:15
Mr. Downbeat
Hobby's Lobby
Lorenzo Jones
Bobby Benson
M. B. Ballroom
Amer. Artist
Club 800
John Faulk
Your Hits
Bill Kenny
Russ George
Jukebox Jamboree
Cocktail Time

5:30
Mr. Downbeat
Dinner Date
Lone Ranger
Hobby Benson
M. B. Ballroom
Dateline: London
Club 800
John Faulk
Your Hits
News: Ballroom
News: George
Jukebox Jamboree
Temple Emanu-El

5:45
Downb't. Scores
D. Date: News
Pave to Marry
Weather: News
M. B. Ballroom
News
Sports Final
Faulk: Believe
Your Hits: News
M. B. Ballroom
Russ George
Jukebox Jamboree
Temple Emanu-El

6:00
P.-T. News
News
News
News: Lyle Van
M. B. Ballroom
Band Music
News
Hits of Week
Ballroom
News: George
News: Concert
News: Music
News: Concert

6:15
Sports
Sports
Sports: Coy
Dorothy and Dick
M. B. Ballroom
Band Music
Hickman: Weath.
Hits of Week
Ballroom
Concert
Music
Concert: Weather

6:30
Sports
Dinner Date
Jim Coy
News
M. B. Ballroom
Sports
Martha Wright
Hits of Week
News: Ballroom
Concert
Music
Dinner Concert

6:45
Deep Purple
Date: Rena
Star Extra: News
Stan Lomax
Sports
Weather: News
Lowell Thomas
Hits: News
Ballroom
Concert
Giant Jotting
Dinner Concert

7:00
Deep Purple
Phil Merriman
Time for Music
Fulton Lewis
News
Master Works
Sports: Ernie
Hits of Week
M. B. Ballroom
Italian Hour
News: Music
News: On Stage

7:15
Deep Purple
Rosary
Time for Music
Business Answers
Quincy Howe
Master Works
Ernie O'Brien
Hits of Week
M. B. Ballroom
Italian Hour
Broadway Music
On Stage: Weather

7:30
Deep Purple
Gabriel Heatter
News
Gabriels Heatter
Strange Saga
Masterworks
Tennessee Ernie
Warm Up
News: Ford
Italian Hour
Music: Mize
Opera Spotlight

7:45
Deep Purple
Guy Lombardo
One Man's Family
Dinner Date
Saga: News
Masterworks
News
Warmup: Baseball
Art Ford
Italian Hour
Mize: Baseball
Opera Spotlight

8:00
Fiesta
Al Brown
Dinah Shore
Counter Spy
Masterworks
Godfrey Digest
Baseball
Baseball
Art Ford
News: Show Time
Just Easy
News: Symphony
Rock 'n' Roll

8:15
Fiesta: News
Al Brown
Frank Sinatra
Counter Spy
Masterworks
Digest: News
Baseball
Baseball
Art Ford
Show Time
Just Easy
Symphony Hall
Rock 'n' Roll

8:30
Fiesta
Al Brown
Dave Garroway
City Editor
Limited Edition
Dick Derby
Baseball
Baseball
Reflection Music
Just Easy
Symphony Hall
Quiz

8:45
Fiesta: News
Al Brown
Dave Garroway
City Editor
Limited Edition
Dick Derby
Baseball
Baseball
Art Ford
Music
Just Easy: News
News: Symphony
Warm-Up: Game

9:00
Town & Country
News: Brown
Dave Garroway
News: Footnotes
Sammy Kaye
Limited Edition
Perry Como
Baseball
Bill Williams
News: Music
Baseball
News, Music
Baseball

9:15
Sammy Kaye
Al Brown
Dave Garroway
Footnotes Reports
Sammy Kaye
Limited Edition
Bing Crosby
Baseball
Bill Williams
Master's Music
Baseball
Music Magazine
Baseball

9:30
Kane's Corner
Al Brown
Dave Garroway
Ralph's Diamond
Notes and Nations
Room Nine
Amos 'n' Andy
Baseball
Bill Williams
Master's Music
Baseball
Music Magazine
Baseball

9:45
Kane: News
Al Brown
Dave Garroway
Ralph's Diamond
Notes and Nations
Room Nine
Amos: News
Baseball
Bill Williams
Masters' Music
Baseball
Music Magazine
Baseball

10:00
Kane's Corner
Moods and Music
Boxing
News: Weather
Concert Hall
Night Melody
News
Sports Extra
Lonny Starr
Off the Air
Baseball
News: Latin-Am.
Baseball

10:15
Kane: News
Moods and Music
Boxing
John Gambling
Concert Hall
Night Melody
Fix It: News
Sports Extra
Lonny Starr
Off the Air
Baseball
Latin-Amer. Music
Baseball

10:30
Kane's Corner
Moods and Music
News: Al Collins
John Gambling
Concert Hall
Night Melody
George Combs
Best Sellers
News: L. Starr
Off the Air
Baseball
Keyboard Artists
Baseball

10:45
Go Jig Town
Moods and Music
Al Collins
John Gambling
News
Night Melody
Music Interlude
Best Sellers
Lonny Starr
Off the Air
Johnny Mize
Keyboard Artists
Baseball

11:00
P-T News: Bos.
News
News
News: Finance
News
News: Analysis
Off the Air
Newsreel Theater
Music til Midnight
News: M. K'fm'n
News: Orchestra

11:15
Bertha T. Lazzio
Dick's Den
Spot: Tex & Jinx
Jean Shepherd
News
Galen Drake
Off the Air
Newsreel Theater
Music til Midnight
Merry Kaufman
Orchestra, Music

11:30
Sleepy Time
Dick's Den
Tex and Jinx
To be announced
Clubhouse
This is N.Y.
Off the Air
Newsreel Theater
News: Music
Murray Kaufman
Orchestra, Music

11:45
Sleepy: News
Dick's Den
Tex and Jinx
To be announced
Clubhouse
This is N. Y.
Off the Air
Newsreel Theater
Music til Midnight
Kaufman: News
Orchestra, Music

Mid.
Off the Air
Lombardo
News: Tex & Jinx
Recorded Music
News, Dance Time
Music Until Dawn
Happiness Exchge
Barry Gray
News: Music
Happiness Exchge

12:15
Off the Air
Lombardo
Tex and Jinx
Recorded Music
Happiness Exchge
Milkman's Matinee
Cottillion Club
Music Until Dawn
Barry Gray
World Music

12:30
Off the Air
Dick's Den
Night Music
Recorded Music
Dancetime
Music Until Dawn
Barry Gray
World Music
Joe Rosenfeld
News: Milkman

1 A.M.
Off the Air
Dick's Den
Night Music
Dance Music
Mitch Reed
Music Until Dawn
Barry Gray
World Music
Joe Rosenfeld
Milkman

DIAL SETTINGS

WCBS—880	WSTC—1400
WABC—770	WAVZ—1250
WICC—600	WINS—1010
WMGM—1050	WQXR—1560
WNYC—830	WNLK—1350
WNAB—1450	WMCA—570
WRCA—660	WTIC—1060
WOR—710	WNEW—1130

Daytime Features

AM
8:15—LOCAL NEWS: From The Post and Telegram WNAB
10:15—MARTHA DEANE: Can We Stop Juvenile Crime? WOR
11:00—STRIKE IT RICH: Audience participation WRCA
11:00—THEATER MUSIC: The Last Waltz WNYC
11:30—MAKE UP MIND: Jerome Hines, Metropolitan Opera basso, guest WCBS

PM
12:45—LOCAL NEWS: From The Post and Telegram WNAB
1:00—FAMOUS ARTISTS: Walter Gieseking, pianist WNYC
3:05—SYMPHONIC MATINEE: Symphony No. 3 in E Flat by Schumann WQXR
3:15—HOUSE PARTY: Chef Milani, soup-to expert WCBS
4:00—CRITICS CHOICE: Fifty Years of Great Operatic Singing WNYC
5:30—YOUNG AMERICAN ARTISTS: Anna Belland, pianist WNYC

Evening Highlights

7:00—MASTERWORK HOUR: Music of the Moderns WNYC
7:30—OPERA SPOTLIGHT: Arabella by Richard Strauss WQXR
7:30—STRANGE: Drama of the Incredible WABC
7:55—BASEBALL: New York Giants vs. Chicago Cubs WMCA; Brooklyn Dodgers vs. St. Louis Cardinals WMGM
8:00—DINAH SHORE: Popular songs WRCA
8:30—ARTHUR GODFREY DIGEST: Recorded highlights of week's programs WCBS
8:00—COUNTER SPY: Dan MacLaughlin in The Black Boss, a drama WOR
8:05—SYMPHONY HALL: Symphony No. 5 in B Flat by Schubert WQXR
8:30—DISK DERBY: LeRoy Holmes, Jill Corey and Bobby Mellin are guests WCBS
8:30—FRIDAY WITH GARROWAY: Recordings and guest stars WRCA
8:30—LIMITED EDITION: University Players will read Spoon River Anthology by Edgar Lee Masters WNYC
8:30—CITY EDITOR: Henry Morelli in dramatic series WOR
8:55—BASEBALL: New York Yankees vs Chicago White Sox WINS
9:05—MUSIC MAGAZINE: Albert and Alfred — The Non-Relative Einsteins WQXR
9:15—BING CROSBY SHOW: Songs and Chatter WCBS
9:30—AMOS 'N' ANDY MUSIC HALL: Edmond O'Brien, actor, is guest WCBS
9:30—NOTES AND NOTATIONS: Adventures in music WABC
10:00—BOXING: Paddy Young vs Billy McKeever, 10-round middleweight bout from Madison Square Garden WRCA
11:00—LOCAL NEWS: From The Post and Telegram WNAB
11:30—THIS IS NEW YORK: Mary Rickford is guest WCBS

THE PAINT BARN
WALLPAPER
1954 Stock Going At
20¢ & 30¢
SINGLE ROLL
A. Roof & Sons, Inc.
Rear of 732 Lafayette Street
Telephone EDison 3-2263
DRIVE IN — FREE PARKING

Your Antenna Completely Overhauled $19.30
CALL EDison 6 1881
RADIO SERVICE SPECIALISTS, Inc.

MERCER'S KIDS
YOU'LL ALWAYS FIND OUR COAL TIP TOP WE NEVER LET OUR STANDARDS DROP

Give us your order for coal now, and get a head start on winter! With our coal, your fire will start QUICKLY, and burn longer.
C. J. MERCER & SON, Inc.
2350 STRATFORD AVE
ED 7-3381 • BRIDGEPORT

MOLOTOV AT RECEPTION

MOSCOW, June 2—(AP) Soviet Foreign Minister V. M. Molotov and Italian Ambassador Mario DiStefano discussed tonight improvement of relations between their countries and means of relaxing world tensions. They talked for an hour in the Italian embassy during a reception marking the ninth anniversary of the Italian republic. It was Molotov's first visit to the embassy since DiStefano came here three years ago. U. S. Ambassador Charles E. Bohlen and diplomats from other Western and Eastern countries also were guests.

IT'S HERE!
REMARKABLE NEW WRITING INVENTION
new Parker LIQUID LEAD Pencil
• POINT CAN'T BREAK!
• NEVER NEEDS SHARPENING!
• WRITING DOESN'T SMUDGE!
• ERASES CLEANLY!
• PRECISION-MADE!
$3.95
BE FIRST TO OWN ONE!
Please send me _____
New Parker ♦ LL LIQUID LEAD Pencils at $3.95 each
Name _____
Address _____
City _____
State _____
Color: ☐ Turquoise; ☐ Red; ☐ Purple; ☐ Gray; ☐ Black
☐ Check or M.O. ☐ Charge
FARGO'S
1001 BROAD STREET
EDison 4-2171

MADISON • BAKERY • CASCELLA'S Real ITALIAN BREAD!

PROMPT Radio-TV Service
ED 3-2274
Frank's Radio & Television
2267 MAIN STREET

ANNOUNCEMENT . . .
NEW FORD & USED CAR JAMBOREE
SEE PAGE 50
— AT —
COPPOLA FORD
REFRESHMENTS SERVED
(GIFTS FOR THE KIDDIES)
EVERYTHING GOES — FRI. & SAT.

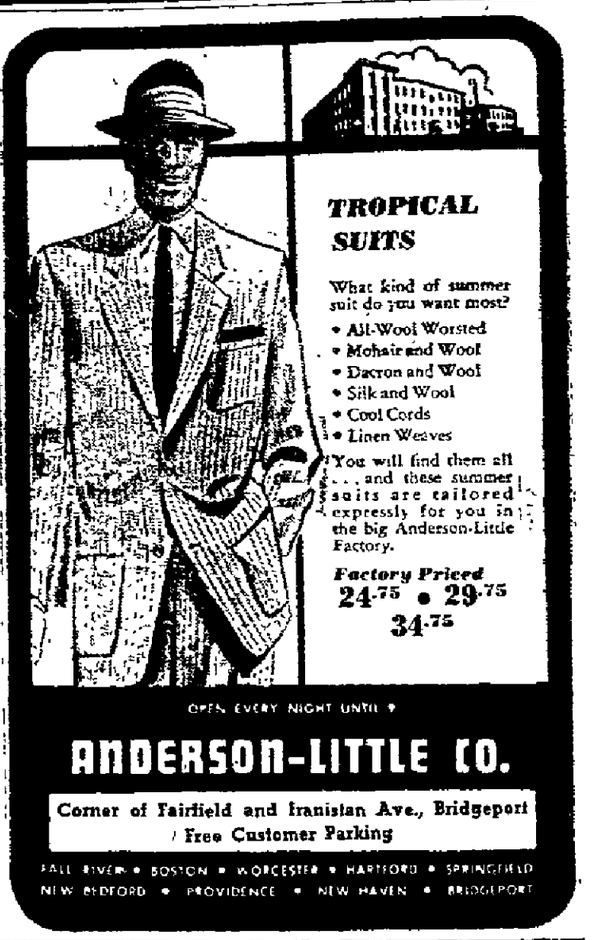

TROPICAL SUITS
What kind of summer suit do you want most?
• All-Wool Worsted
• Mohair and Wool
• Dacron and Wool
• Silk and Wool
• Cool Cords
• Linen Weaves
You will find them all . . . and these summer suits are tailored expressly for you in the big Anderson-Little Factory.
Factory Priced 24.75 • 29.75 34.75
OPEN EVERY NIGHT UNTIL 9
ANDERSON-LITTLE CO.
Corner of Fairfield and Iranistan Ave., Bridgeport
Free Customer Parking
FALL RIVER • BOSTON • WORCESTER • HARTFORD • SPRINGFIELD
NEW BEDFORD • PROVIDENCE • NEW HAVEN • BRIDGEPORT

BULLETIN BOARD OF
WARREN INSTITUTE
-:- BUSINESS SCHOOL -:-
CARMEN A. TORTORA, President
453 Fairfield Ave., B'port.
SIX WEEKS SUMMER CLASS NOW FORMING!
DAY CLASSES START JUNE 27th
EVENING CLASSES START JUNE 15th
SHORTHAND and TYPING
SPELLING and VOCABULARY . . . $65.00
TYPEWRITING ONLY $25.00
— ACCOUNTING —
APPROVED FOR VETERANS
• Certificate and Diploma Programs
• Free counseling by Mrs. Eva G. Olpp
— FORMER KATHERINE GIBBS TEACHER
Visit, Write or Telephone
ED 6-3563

DRAW THE Bride!
• TRY FOR A FREE 2-YEAR ART SCHOLARSHIP WORTH $335.00
Imagine winning two years of free training for a well-paid career in art! This $335.00 Scholarship is offered by a school famous among artists—world's largest home study art school. Many of its graduates are earning real money today. You're trained by professional artists. You get individual coaching. Step-by-step instruction. You also get a complete Professional Drawing Outfit—plus a series of illustrated Art Textbooks to which more than 40 leading artists have contributed.

Draw the bride's head 8 inches high. Use pencil only. All drawings must be received by June 30, 1955. None returned. Winner notified. Amateurs only. Our students not eligible. Mail your drawing today.
ART INSTRUCTION, INC., Studio 870
500 South 4th Street, Minneapolis 15, Minnesota
Please enter my attached drawing in your June contest. (PLEASE PRINT)
Name _____ AGE _____ Occupation _____
Address _____ Apt. _____ City _____ Zone _____
State _____ County _____ Phone _____

NewspaperARCHIVE.com