Television Today

Ch. 2—WBBM-TV—Chicago
Ch. 4—WTMJ-TV—Milwaukee
Ch. 5—WNBQ—Chicago
Ch. 13—WREX-TV—Rockford
Ch. 7—WBKB—Chicago
Ch. 9—WGN-TV—Chicago
Ch. 27—WKOW-TV—Madison
Ch. 39—WTVO—Rockford
Ch. 33—WMTV—Madison

TODAY'S BEST BETS

2:30 p. m.—Bob Crosby: "Stranger in Paradise," "That Old Gang of Mine"—WKOW-TV (27) and WBBM-TV (2).

6 p. m.—Bulletin Board: Drs. Robin Allen and Arvin Weinstein of Wisconsin Heart assn.—WMTV (33).

6:45 p. m.—Jo Stafford: "Temptation," "Young at Heart"—WKOW-TV (27) and WBBM-TV (2).

7:30 p. m.—Theater: Nancy Olson in "For the Love of Kitty"—WMTV (33).

8 p. m.—Show Business: Jacqueline Susann, guest panelist—WKOW-TV (27) and WBBM-TV (2).

8:30 p. m.—TV Hour: Diana Lynn, Kevin McCarthy in "Highway"—WMTV (33) and WBKB (7).

1st IN MADISON

7:00 SAY IT WITH MUSIC—the new musical game that let's you stump experts.
7:30 RED SKELTON—the humorous redhead takes you through a hilarious half hour of comedy.
8:00 THIS IS SHOW BUSINESS with guests Georgie Kaye, comedian, Lucienne and Ashour, dancers, and Frank Murphy.
8:30 LIBERACE—the brilliant artistry of songs as "My Souvenirs" and the melodies of Tchaikowsky.

WKOW-TV Channel 27 CBS

TUESDAY MORNING

7:00
4—Today
5—Today
9:00
2—Arthur Godfrey
4—Ding Dong School
5—Ding Dong School
7—Pied Piper
9—Your Figure Ladies
9:30
4—Betty White
5—Betty White
7—Playhouse
10:00
9—Time for Stories
4—Hawkins Falls
5—Hawkins Falls
7—Beulah Karney
9—A to Z of Cookery
10:15
4—Time Out
5—3 Steps to Heaven
10:30
2—Strike It Rich
5—Ask Washington
7—Let's Exercise
11:00
2—Valiant Lady
4—What's New
5—Bride and Groom
7—Danny O'Neill
9—Four to Go
11:15
2—Love of Life
5—Bob and Kay
11:30
2—Search for Tomorrow
11:45
2—Guiding Light
4—News

TUESDAY IS TERRIFIC ON

WMTV

7:00 P.M. Bishop Fulton Sheen
7:30 P.M. Ford Theatre
8:00 P.M. The Danny Thomas Show
8:30 P.M. U. S. Steel Hour
9:30 P.M. Badge 714 (Dragnet)

TUESDAY AFTERNOON

2—Brighter Day
4—Man Next Door
5—Noontime Comics
7—Lunch Hour
9—Hi Ladies
12:30
2—Gary Moore
5—Animal Playtime
12:45
9—Dr. Preston Bradley
1:00
1—Behind Screens
5—Creative Cookery
7—All About Baby
9—Watch to Win
1:15
7—Ask the Doctor
1:30
4—Woman's World
7—The Dowds
2:00
2—The Big Payoff
4—Kate Smith
5—Kate Smith
33—Matinee Theater
2:30
2—Bob Crosby
13—Bob Crosby
27—Bob Crosby
3:00
2—Petticoat Party
4—Welcome Travelers
5—Welcome Travelers
7—Matinee Movie
9—Movie Quick Quiz
13—Love of Life
27—Woman with Past
3:15
13—Brighter Day
27—Search for Tomorrow
3:30
4—On Your Account
5—On Your Account
9—Index Information
13—Robert Q. Lewis
27—Robert Q. Lewis
33—Ship's Reporter
39—On Your Account
3:45
7—Movie Time
33—M. Griffin; News
4:00
4—Gretchen Colnik
5—Pinky Lee
9—Trail Blazers
13—Frontier Theater
27—Mid-Way Feature
33—Roddy Mac
39—Pinky Lee
4:05
7—Family Movie
4:15
4—Museum Explorer
4:30
4—Howdy Doody
5—Howdy Doody
33—Way Out West
39—Howdy Doody
4:35
13—Let's Talk It Over
4:45
13—Story Lady
5:00
2—Garfield Goose
4—Foreman Tom
5—Elmer the Elephant
7—Laugh Time
5—Bob Atcher
13—Trail Tales
27—Comedy Time
5:15
27—Time Out for Fun
33—Don Winslow
39—Fun Time
5:25
27—Crusader Rabbit
5:30
2—Gene Autry
5—Close Up
7—Adventure Time
13—Stand By
27—Western Playhouse
5:40
33—L. Landman, Sports
5:45
4—News; Weather
9—Ernie Simon
33—M. Griffin, News
39—Early Edition
5:55
33—P. Ekern, Weather

for those who want SYLVANIA TV the very finest

featuring HALOLIGHT for greater viewing comfort—the picture that is easier on your eyes, larger, clearer and sharper.

Shop where you are assured of service to your complete satisfaction Plenty of handy parking . . open eve's 'til 9.

PLATH'S AVENUE TV
SALES AND SERVICE
1032 E. Wash. Ave. Dial 7-2612

TUESDAY EVENING

6:00
2—Bob Elson
4—Blue Room
6—Capt Video
13—News; Weather
27—News
33—Bulletin Board
39—Capt Video
6:15
4—Tommy Sheridan
5—Dorsey Connors
7—John Daly
9—Number Please
27—Weather; Sports
33—John Daly
39—Sports; Weather
6:30
4—Dinah Shore
5—Dinah Shore
7—Cavalcade of America
27—Foy Willing
33—Sport Week
6:45
2—Jo Stafford
4—News Caravan
5—News Caravan
27—Jo Stafford
33—M. Griffin, News
39—News Caravan
6:55
33—Ekern Weather
7:00
2—Gene Autry
4—Bob Hope
5—Bob Hope
7—Stu Erwin
9—Bishop Sheen
13—Boxing
727—Say It with Music
33—Bishop Sheen
39—Bob Hope
7:15
27—Public Prosecutor
7:30
2—Red Skelton
7—Of Many Things
9—Pantomime Quiz
27—Red Skelton
33—Theater
7:45
13—Pantomime Quiz
8:00
2—Show Business
4—Fireside Theater
5—Fireside Theater
7—Danny Thomas
9—Badge 714
13—Danny Thomas
27—Show Business
33—Danny Thomas
39—Fireside Theater
8:30
2—Suspense
4—Circle Theater
5—Circle Theater
7—TV Hour
9—Eddy Drake
13—Badge 714
27—Liberace
33—TV Hour
39—Bishop Sheen
9:00
2—Danger
4—Fred Allen
5—Fred Allen
9—48th St. Theater
27—Stock Car Races
39—Fred Allen
9:30
2—See It Now
4—Triangle Theater
5—Mr. and Mrs. North
7—Name's the Same
9—I Led 3 Lives
13—City Detective
27—The Unexpected
39—F. P. Detective
10:00
4—Match Your Wits
7—Gloria Swanson
9—Theater
13—Weather; News
27—Weather; Sports
33—M. Griffin; News
39—News; Weather
10:10
33—P. Ekern; Weather
10:15
4—News; Weather
27—News
33—Star Theater
39—Industry on Parade
10:30
4—I Led Three Lives
7—I'm the Law
13—Theater
27—Feature Film
39—Home Theater
10:45
2—Kup's Column
5—Herbie Mintz
11:00
2—Playhouse
4—City Detective
5—Bowling
11:30
4—Dollar a Second
12:00
2—The Late Show
4—News; Sports
7—Night Owl Movie

WMFM

104.1 Mcs.
TUESDAY
A.M.
7:00 Yawn Patrol
7:10 Layman's Call to Prayer
7:15 Weatherman; Yawn Patrol
7:30 News; Yawn Patrol
7:37 Weatherman
8:02 News; Clockwatchers
8:26 Weatherman; News
8:30 Clockwatchers; News
9:00 Musical Variety; News
10:00 Request Show; News
11:00 Old Timers Hall
11:30 Navy Band
11:45 Ben Light
P.M.
12:00 News; Noontime Frolics
12:27 Road Report; Weatherman
12:32 Noontime Frolics; News
1:00 Meet the Artist
1:15 Sacred Heart Program
1:30 Music to Listen to; News
2:00 Music Matinee; News
3:00 Music Matinee; News
4:00 Juke Box Jamboree
4:15 Russ Morgan
4:30 Easy Listening; News
5:00 Jerry of the Circus
5:15 Meet the Artist
5:30 Off the Record; Weatherman
5:50 Off the Record; News
6:00 Musical Menu; News
7:00 Old Timers Party
7:30 Komedy Kapers
7:45 Sleepy Joe
8:00 Your Navy Show
8:15 Excursions in Science
8:30 Package of New Records
8:45 Twilight Time; News
9:00 Sharpen Your Wits
9:30 Guest Star; News
10:00 Wayne King
10:15 Lombardo Land
10:30 Neal Hefti
10:45 Jerry Shard; News
11:00 One On Four & One Club
11:55 News (to 12)

"I'd like to be your coal-man"
Fill Up Now!
McCORMICK
LUMBER & FUEL CO.
7 N. Bryan St. Dial 4-4741

Growing Boy Needs the Quick Energy of Juicy Cherry Pie
MADE IN MINUTES WITH
THANK YOU BRAND
COMPLETE CHERRY PIE FILLING

There's a difference
IT'S IN THE FLAVOR. SIX DIFFERENT COMPLETE FRUIT PIE FILLINGS AT YOUR GROCERS

Read the WANT-ADS for Profit!

Today's Radio Highlights

Discussion

11 a. m. — Freshman Forum (WHA): "The Cohesive Forces of the Atom," Prof. Robert G. Sachs.

LAWRENCE

2 p.m. — Contemporary Trends (WHA): "How the World Looks," Prof. Andrew H. Clark.

8 p.m.—America's Town Meeting (WISC): "Are the States Dominating the Cities?," Gov. George N. Craig of Indiana and Mayor David Lawrence of Pittsburgh . . . **Badger Story** (WHA-FM): "The Rise of Industrialization," Dr. Herbert Rice.

9:45 p.m.—Dr. Charles Mayo (WISC): new president of American Assn. for the United Nations.

✦ ✦ ✦

Music

12 m.—Market Basket (WISC): "Deep Down in My Heart," by Sid Foster, Madison.

4 p.m.—Music of the Masters (WHA): "Symphony No. 4," Mendelssohn.

5:15 p.m.—Baltic Music (WHA): students from Lithuania, Estonia, Latvia.

5:30 p. m. — Curt Massey (WBBM): Cohan medley.

7 p.m.—Dinah Shore (WIBA): "How Long Has This Been Going On," "Ricochet," "Just the Way You Are."

7:15 p. m. — Frank Sinatra (WIBA): "Should I?"

9 p.m. — FM Concert (WHA-FM): "Symphony No. 8," Mahler.

✦ ✦ ✦

Drama

10 a.m.—Grand Central Station (WISC): father tries to regain son's respect.

7:30 p. m. — Barrie Craig (WIBA): $100,000 fur robbery leads to triple murder . . . **Mr. and Mrs. North** (WKOW): desperate man hires a killer.

8 p.m.—Dragnet (WIBA): "refugee" offers smuggled diamonds for sale.

8:30 p. m. — My Friend Irma (WKOW): Miss Peterson worries about wearing glasses.

8:35 p. m. — Rocky Fortune (WMAQ): blonde has a husband too many.

9 p.m.—Fibber McGee (WIBA): search for earmuffs leads to hall closet . . . **High Adventure** (WISC): retreat from problems gets couple in trouble.

10:45 p. m. — Mickey Spillane (WISC): maniac upsets vacation.

11:15 p. m. — Mr. Mystery (WISC): "Her Heart's Desire."

✦ ✦ ✦

Religion

10:15 p.m.—Your Pastor Speaks (WIBA): the Rev. Raymond Klass, St. Raphael's cathedral.

✦ ✦ ✦

Farm Programs

7:22 a. m. — Farm Feature (WHA): "Weights and Measures Training School," William Waterman.

12:15 p. m. — Farm Service (WIBA): "Grassland Agriculture," Prof. Vic Burcalow and Frank Mayfield.

12:30 p. m.—Farm Hour (WHA): "New and Standby Shrubs for Landscape Plantings," George Ziegler; "Cranberry Farming," Earl Rezin.

✦ ✦ ✦

Miscellaneous

10 a. m. — Strike It Rich (WIBA): with Jerome Hines . . . **Homemakers** (WHA): "Table Decorations for Early Spring," Mrs. Joseph Otterson; "Pressing Equipment for the Professional Touch," Helen Pearson.

10:30 a. m.—Queen for a Day (WISC): selecting "Freedom Queen."

7 p. m.—People Are Funny (WKOW): millionaire dons rags.

9 p. m. — Louella Parsons (WKOW): with Bob Hope, Grace Kelly.

WHA—WHA-FM

910 Kc.—88.7 Mcs
TUESDAY
A.M.
7:15 Weather Roundup; Farm Feature
7:30 Band Wagon
7:45 News; Weather
8:00 Morning Melodies
8:30 Highway Report; Melodies
8:55 News for Children
9:00 Radio Journal
9:30 Growing Up
9:50 Markets; News
10:00 Homemakers Program
10:30 Wisconsin Words
10:45 Views of the News
11:00 Freshman Forum
11:50 Noon Musicale
P.M.
12:15 News; Potato Report, Road Report
12:30 Farm Program
1:00 Chapter a Day
1:30 Let's Draw
2:00 Contemporary Trends
2:50 Talk About Art
3:00 Afternoon Concert
3:30 Books of Today
4:00 Music of the Masters
5:00 Music for Fun
5:15 Folk Songs of Lithuania
FM Only
5:30 News; Weather Roundup
6:00 Dinner Musicale
7:00 Views of the News
7:15 Concert Aria
7:30 Masterworks from France
8:00 The Badger Story
8:50 Wisconsin Features
9:00 FM Concert
10:50 News (to 11)

Tops on TV Tonight
Ford Theatre presents

NANCY OLSON
BRUCE BENNETT
Starring in
FOR THE LOVE OF KITTY
WMTV 7:30
CHANNEL 33

Radio Timetable

TUESDAY

	WIBA 1310 kc.	WISC 1480 kc.	WKOW 1070 kc.	WIBU 1240 kc.
6:00	Sunrise	Farm Hour	Farm Journal	Music: News
6:15	Frolic	* Top o' Morn	Farm Hour	Farm Reporter
6:30	Musical	* News: Top o' Morn: Heatter	Farm Hour Weather: Mkts.	Rural Roundup
6:45	Clock: News			
7:00	Alex Dreier	* Top O'Morn	Sports; Coffee Club; News	* News: Farm Service
7:15	Musical Clock	* News	Weather News	* News: Weather
7:30	News	* Top O'Morn	Music: News	* Farm Frolic
7:45	Musical Clock	* John McVane		
8:00	Musical	* Breakfast Club	Coffee Club; News Edith Hansen Music; News	* Prayer League
8:15	Clock	* Breakfast Club		* Musical Stock
8:30	Musical Clock			* Musical Clock
8:45	News			
9:00	Welcome	* My True Story: Whisp'r Streets	Arthur Godfrey Time Arthur Godfrey Time	* Lodi on the Air * Taxpayers
9:15	Travelers			
9:30	Bob Hope			
9:45	Break the Bank	* A Girl Marries		
10:00	Strike It Rich	* Grand Central Station; News	Arthur Godfrey Time Music Speaks Morning Music	News Musical Variety Mid-Morning Matinee
10:15				
10:30	Phrase Fays	* Queen for a Day		
10:45	Second Chance			
11:00	P. Frederick	* News; Calendar	News; Band Aunt Jenny Helen Trent Our Gal Sunday	News; Matinee Matinee
11:15	Carson Gulley	* Eberle; Berch		News; Farm Mgm * Farm Front
11:30	Morn. Melody	* Bing Sings		
11:45	Farm Roundup	* Mag. Marquee		
12:00	* News: Roundup	* Market Basket	Polkas; Digest News Mkts: Weather Land Use	Music; Markets News Farm & Home Hour
12:15	* Farm Service	* News		
12:30	* News	* Mister Music		
12:45	* Polka Party			
1:00	* Trading Post	* Mister Music	Chow Time Jockey's Choice Nora Drake Static	Farm Service St Hays and Daughter Chr'n Science
1:15	* Melody			
1:30	* Betty Cass	* Mister Music		
1:45	Column			
2:00	* Life Beautiful	* Mister Music	Static House Party Wizard of Odds	* Afternoon Variety
2:15	* Road of Life			* Blue Serenade
2:30	* Pepper Young	* Betty		* Organ Music
2:45	* Happiness	* Mr. Music		
3:00	* Backstage Wife	* Mister Music	News: Luella Mortenson Show Songs of Trail	* Chapel in the Sky
3:15	* Stella Dallas	* Romances		* Melody Time
3:30	* Widder Brown	* Mr. Music		* Story Time
3:45	* Wom. in House			
4:00	* Just Plain Bill	* Cousin Henry	The Showcase Harmony House Top Tunes	* Melody Hour
4:15	* Front P. Farrell			* Band Parade
4:30	* Lorenzo Jones	* Cousin Henry		* News
4:45	* Marriage Pays	* Birthday Club		
5:00	* Madison Hour	* Sergeant Preston * Sky King: Sports	Allan Jackson Top Tunes Scores: All Hits Lowell Thomas	Fiesta Time * University Special * Univ Special
5:15				
5:30	* News			
5:45	* Music; News			
6:00	* Alex Dreier	* News: Music * Fulton Lewis * Captain Starr: News	Family Skeleton Weather: News Choraliers Edw. R. Murrow	* News Old Time Band Santa Claus Bing Sings
6:15	* Music: News			
6:30	* News of World			
6:45	* I Man's Family			
7:00	* Dinah Shore	* Mus. to Please * Sammy Kaye * J. Vandercook * Bill Stern	People Are Funny Mr. and Mrs. North	Bing Sings Farm Front * Old Timers Jamboree
7:15	* F. Sinatra			
7:30	* Barrie Craig			
7:45				
8:00	* Dragnet	* America's Town Meeting * G. Heatter	Mystery: Music Serenade My Friend Irma	Old Timers Jamboree Old Timers Jamboree
8:15				
8:30	* News; The Serenade			
8:45				
9:00	* Fibber McGee	* High Adventure * L. Greene * Dr. Chas. Mayo	Louella Parsons Show Tunes News; Remember Beulah	* University Farm Hour * News; Music for Listening
9:15	* Can You Top?			
9:30	* Music; Sports			
9:45	* Singing Stars			
10:00	* News	* News * Frank Edwards * Hill; Wismer * M. Spillane	News Sports Some of the Best	* Music for Listening * Music for Listening
10:15	* Your Pastor			
10:30	* The 1310 Club			
10:45				
11:00	* News, 1310 Club The 1310 Club; News	* M. Spillane * Mister Mystery * Easy Street	News; Promised Land The Promised Land	Silent * Silent * Silent * Silent
11:15				
11:30				
11:45				

Starred programs are also carried on corresponding FM stations. FM channels: WIBA-FM, 101.5 M. WWCF (WIBU), 94.9 M. WISC-FM, 98.1

La Rosa Isn't Only Alumnus of Godfrey Shows Doing Well

NEW YORK (AP) — Julius La Rosa isn't the only one of the alumni of the Arthur Godfrey show who's doing well.

So are the Chordettes, Archie Blyer, Bill Lawrence, and Hank Sylvern, to mention some of the more prominent.

LA ROSA

Whether they were pushed, as were La Rosa and Bleyer, or whether they jumped, all appear to have received the "golden touch" of success that the Godfrey shows seem to confer.

La Rosa, newest to the alumni ranks, is estimated by General Artists Corp. to have averaged $10,000 a week since his on-the-air firing from the Godfrey Shows Oct. 19.

The Chordettes, who preceded the McGuire sisters on the Godfrey shows, now are regular members of the cast of the Robert Q. Lewis show on CBS-TV Mondays through Fridays and CBS radio Saturdays.

Lewis, who came to prominence as a stand-in for Godfrey, now is a full-fledged star on his own with a total of 12 air performances a week.

Of the Chordettes, however, only Carol Hagedorn and Janet Ertel of the original group remain, with newcomers Lynn Evans and Marjorie Needham rounding out the quartet.

Bleyer, dropped from all the Godfrey shows except Talent Scouts at the time of the La Rosa incident and signing off Talent Scouts Jan. 4, now is devoting full time to his Cadence Records and Publications.

The long-time band leader reports his relatively new company is doing very well, particularly with La Rosa records. Julius' "Eh Cumpari," already in the hit class when La Rosa was fired by Godfrey, has been booming ever since and has passed the million record mark. He has some new La Rosa recordings in the works.

Lawrence now is a regular on the daily Ted Steele show on the New York News TV station WPIX here.

Sylvern, who preceded Bleyer as band leader on the Godfrey shows, is musical director for "This Is Show Business" and "The Jane Froman Show" on CBS-TV and plays the organ for "Space Cadet" and "The Mask" on ABC-TV. He also composes original music for many of TV's top dramatic productions.

La Rosa has three shows a week on CBS radio, has made five guest star appearances on Ed Sullivan's Toast of the Town on CBS-TV, and has averaged six days a week in personal appearances since leaving Godfrey.

In the past six weeks, he has appeared at night clubs in Buffalo, Philadelphia, Boston, and Washington, this week recorded a batch of his radio shows, and over this weekend will go to Cuba for his first rest since leaving Godfrey. He will return in time to open Feb. 26 at Ciro's in Hollywood.

Wartburg Choir to Be at Prairie du Sac

PRAIRIE DU SAC — The Wartburg College choir of Waverly, Ia., will give a concert here Friday, Mar. 26. The chorus will sing at 8 p. m. in the high school gymnasium.

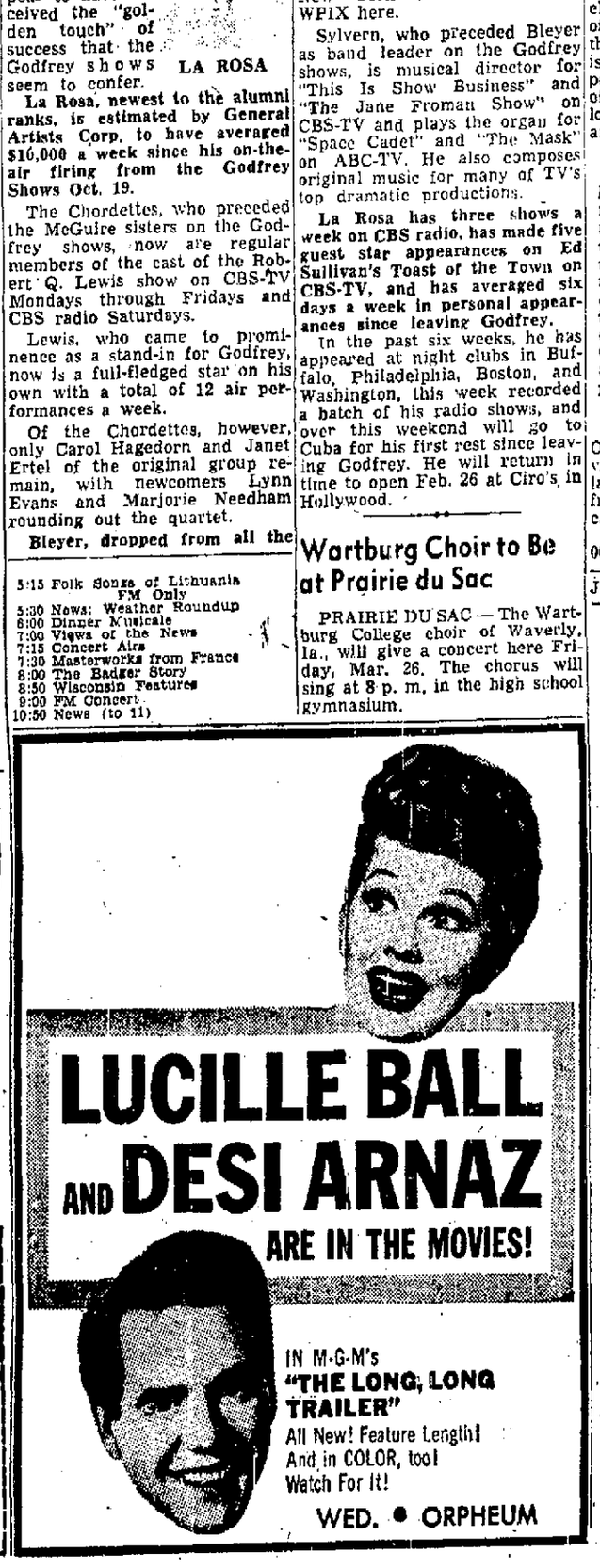

TIP O' THE MORNING: Record dealers predict an all-time high in phonograph sales this year, the Billboard reports.

✦ ✦ ✦

TELEVISION shows such as "Strike It Rich," on which visitors tell their stories of need, are known in the industry as "misery" shows.

Almost without exception, the stories are true. This is because the producers go to great lengths, in most cases, to verify them. Sometimes, however, they are out-and-out phonies.

Two such were on "Strike It Rich." One man wanted money to care for his wife and four children; the other to visit his sick wife in Ecuador.

Both got the money—and both, it developed later, were wanted by the Police. (No wonder the man wanted to go to Ecuador.)

Phonies like these, however, are the very least of the injurious aspects of the "misery" shows, according to New York City's commissioner of welfare, Henry L. McCarthy, in an article in the March issue of Pageant magazine.

"To begin with," says McCarthy, "trafficking in human misery—even on a TV show whose aim is to help—is bad for both the paraded victim and the viewer. The misery program merely degrades the needy without truly helping them. Welfare workers know that involved human problems aren't solved by a burst of studio applause and a phone call pledging help."

McCarthy contends that besides immediate fiancial relief, given privately so that the individual's feeling of self-respect will not be destroyed by public handouts, helping him to regain his usefulness to himself and others may take months of careful counseling.

"But," he says, "the 'master of misery' who gives an average of 6 minutes to each case, he knows! With an off-the-cuff judgment that overrides the professionals, he decides to 'keep this family together' and rattles the tin cup for them. Whatever mischief is done, however, will eventually be the problem of the professionals."

Another bad side of the 'do-gooder' shows, according to the article in Pageant, is that they insult every American who by his taxes and generous donations supports our public and private charities which give away millions of dollars each year both in money and services. The most "generous" of the misery shows gives away a maximum of 2,500 tax-deductible dollars weekly.

The philosophy of the misery shows, according to McCarthy, was expressed to him by one producer who said, "We have the highest audience rating in the industry." McCarthy's answer? "Why don't you put on an execution? I'll bet you'll have an even higher rating." It is important to remember, McCarthy believes, that morbid curiosity should not be confused with audience approval of this particular kind of program.

"You don't have to be a welfare expert," concludes McCarthy in Pageant, "to appreciate that desperate, destitute people are cruelly susceptible to daydreaming of something-for-nothing. To me, the worst thing about these shows is the disillusionment they bring people who have already been too often disillusioned by life. How long will we tolerate such cruelty and degradation?"

✦ ✦ ✦

DANCERS: The Agnes DeMille Dance theater, opening tonight at the Wisconsin Union theater, won praise at its weekend performances in Milwaukee. Richard S. Davis, in the Journal, called it "highly entertaining;" noted the "telling poignancy" of the "Brigadoon" sequence, and called Gemze DeLappe "the twinkling star" in some "richly humorous pantomime."

✦ ✦ ✦

RADIO AND TELEVISION: Ownership of both radio and television has increased vastly in the last year, two separate reports from the A. C. Nielson Co., Chicago, show.

As of Jan. 1, there with 46,646,000 homes with radio in the U. S.—an increase of 1,890,000 since Jan. 1, 1953. This means that 98.1 per cent of all U. S. homes have radio receivers.

In the most extensive county-by-county check ever made, the Nielsen firm found that 58 per cent of the nation's families had television sets on Nov. 1, 1953. A comparison with the previous year was not made available by the CBS Television network, which sponsored the survey. However, the report noted that between the last survey (May 1, 1953) and the present one, the number of station markets had doubled, the number of television counties had increased by almost 50 per cent, and UHF (ultra high frequency) telecasting had had its real beginning.

According to the Nielsen survey, 518,880 homes in Wisconsin had television receivers—a 50 per cent coverage.

✦ ✦ ✦

QUARTETS: Two of Madison's four official barbershop quartets—the Cardinals and the For-Mor—will be in Two Rivers Wednesday night for a benefit barbershop quartet show.

Saturday will find the Cardinals at Philadelphia, Pa., in a quartet show at the Academy of Music. The same night the For-Mor will be appearing in the Wauwatosa quartet show. On Feb. 27 the quartet will go to Bloomington, Ill., to sing in a quartet show, after having appeared in a Janesville benefit show Feb. 24.

The Smoke Rings, newest quartet of Madison chapter, will sing Thursday at a Cub Scout dinner in Randall school, while on Feb. 21 they will appear at an Evangelical Lutheran church benefit. On Feb. 3 they sang at a Christian Mothers benefit at St. Bernard's church, Middleton.

OPTICAL TIME-OUT

STORRS, Conn. (AP)—The referee called an unusual time-out during a Yale-University of Connecticut basketball game. One of the players lost his contact lens. Play was resumed when the eye-piece was found.

NEW LOW FARES TO
HAWAII
ONLY $208.65 PLUS TAX
MADISON-HONOLULU

NORTHWEST Orient AIRLINES
ANNOUNCES
DC-6B

TOURIST SERVICE
VIA CONNECTING NWA
TOURIST FLIGHT TO SEATTLE
★ WIDE 2-ABREAST SEATING
★ PRESSURIZED FOR PERFECT COMFORT
For Reservations Phone: 4-1381
or your Travel Agent
NORTHWEST Orient AIRLINES
A World of Experience . . . Over 27 Years

PETTERSEN'S ANNUAL
Warehouse Clearance
• REMNANTS • ODDS • MILL ENDS
Tues., Wed., Thurs., Fri. — 9:00 a. m. - 9:00 p. m.
2,000 SQ. YDS. CARPETING

Yes . . . this is the event you have been waiting for . . . 2,000 square yards of quality carpeting reduced to save you dollars. Available in 27"—9'—12'—15' widths . . . greys, beiges, greens, roses and golds. Many priced as low as **$3.95** per square yard. Some 4'6"x6' carpet samples . . . only **$10.00.** Also a few 1/8" hard rubber and vinyl plastic tiles . . . **13¢** each. Bring your room sizes . . . you're sure to find something to your liking at PETTERSEN'S WAREHOUSE.

PETTERSEN'S
Warehouse Fish Hatchery Road Across from County Garage