Television Today

Ch. 2—WBBM-TV—Chicago
Ch. 4—WTMJ-TV—Milwaukee
Ch. 5—WNBQ—Chicago
Ch. 13—WREX-TV—Rockford
Ch. 7—WBKB—Chicago
Ch. 9—WGN-TV—Chicago
Ch. 27—WKOW-TV—Madison
Ch. 39—WTVO—Rockford
Ch. 33—WMTV—Madison

TODAY'S BEST BETS

9:30 a.m.—**Youth Wants to Know:** with Sen. Wayne Morse (I-Ore.)—WNBQ (5).

11:30 a.m.—**American Inventory:** "American Carols"—WNBQ (5).

5 p.m.—**Luella's Guests:** Will Foster on the cheese trade—WKOW-TV (27).

7 p.m.—**Jackie Gleason:** with Tommy and Jimmy Dorsey—WBBM-TV (2).

8 p.m.—**Martha Raye:** with Bert Lahr, Ray Middleton, Rocky Graziano—WTMJ-TV (4) and WNBQ (5).

8 p.m.—**Boxing:** Danny Womber vs. Wilbur Wilson—WMTV (33) and WBKB (7).

9 p.m.—**Medallion Theater:** Thomas Gomez, Gene Raymond in "They Call Them the Meek"—WKOW-TV (27) and WBBM-TV (2).

SATURDAY MORNING

9:00
4—Smilin' Ed
7—Roundup Time
9—Movie Time
9:30
4—Capt. Midnight
5—Youth Would Know
7—Hippodrome
9:45
4—Fred Astaire

10:00
2—Winky Dink
4—Space Patrol
5—Creative Cookery
7—Space Patrol
9—Blinkey
10:30
2—Rocket Ranger
4—Space Ranger
7—Sagebrush Theater
9—Capt. Video

11:00
3—The Big Top
4—What's New
5—Looking at You
7—Pioneer Playhouse
9—Saddle and Stage
11:30
5—American Inventory
7—Story Time
11:45
4—News
9—Junior Crossroads

24 HOUR TV SERVICE
INCLUDING SATURDAYS, SUNDAYS & HOLIDAYS
Expert Service on All Makes and Models
Chic Young
TV ENGINEERING SERVICE
2503 University Ave.
Phone 6-7773 — If No Answer — Phone 3-1783

SATURDAY AFTERNOON

12:00
2—Lone Ranger
4—Wild Bill Hickok
5—Industry on Parade
7—Quiz Down
9—Outstanding Drama
12:30
2—Ray Rayner
4—Gene Autry
5—The Big Picture
1:00
9—Christmas Song
1:30
2—Movie Time
7—College Basketball
9—TV Showcase
33—Matinee Theater
2:00
39—Pro Basketball
2:30
2—Choose Your Career
4—Col. Flack

2:45
33—Ship's Reporter
3:00
2—True Picture
4—Hot Shot Revue
33—Teen Time
3:30
2—New Horizon
7—Tom Duggan
33—Beauty Clinic
3:45
33—Funny Bunnies
4:00
4—Lone Ranger
9—TV Matinee
27—Mid-Way Feature
33—Wild Bill Hickok
4:15
2—Youth Takes Stand
4:30
4—Kit Carson
7—Your Town
33—Space Patrol
39—Gunsmoke

4:45
2—What in the World
5—Hobby Time
5:00
4—Cisco Kid
5—Mr. Wizard
7—Superman
9—Frontier Playhouse
27—Luella's Guests
33—Bouncy Bunny
5:30
2—Events of Week
5—Jet Pilot
7—Smilin' Ed
27—Rocky Jones
33—Holiday Parade
39—Rocky Jones
5:40
33—Sports
5:45
4—News; Weather
33—News; Weather

NATIONAL PRO-FOOTBALL CHAMPIONSHIP TOMORROW
11:45 A. M. Pro-Football Preview sponsored by SKELLY OIL COMPANY
12 Noon—Cleveland Browns vs. Detroit Lions
After the game, Pro-Football Review sponsored by WHALEN TRANSFER & STORAGE COMPANY
WMTV

SATURDAY EVENING

6:00
2—Inside Football
4—This Is Your Life
5—Abbott and Costello
7—Dotty Mack
9—Six Shooter Theater
13—News; Weather
27—News
33—Lone Ranger
39—Mr. Wizard
6:15
4—News; Weather
13—TV Feature
27—Weather; Sports
6:30
2—Beat the Clock
4—Ethel and Albert
5—Ethel and Albert
7—Leave to the Girls
27—Western Playhouse
33—First 1954 Baby
39—Ethel and Albert
6:45
33—M. Griffin, News
6:55
33—Ekern Weather
7:00
2—Jackie Gleason
4—Bonino
5—Bonino
7—Talent Patrol
13—Jackie Gleason
33—U. S. Navy
39—Six-Gun Playhouse
7:30
4—Amateur Hour

5—Amateur Hour
7—Meadowbrook
9—Main Floor Theater
27—Orient Express
33—Meadowbrook
8:00
2—Two for the Money
4—All-Star Revue
5—All-Star Revue
7—Boxing
13—Feature Films
27—Two for the Money
33—Boxing
39—Wrestling
8:30
2—Favorite Husband
9—Wrestling
27—Triangle Theater
39—Playhouse Theater
8:45
33—Fight Talk
9:00
2—Medallion Theater
13—Medallion Theater
27—Medallion Theater
33—Mad. Sq. Garden
9:30
2—Drama
4—Saturday Theater
5—Your Hit Parade
7—Warehouse TV
13—Meet Millie
27—What in the World
33—Magnifying Time
39—Your Hit Parade

9:45
33—The Clue
10:00
2—Hollywood Premiere
5—Grand Marquee
7—Feature Theater
13—Weather; News
27—News
33—M. Griffin, News
10:10
33—Ekern—Weather
10:15
27—Weather; Sports
33—Sat. Night Theater
10:25
27—Sports Album
39—Feature Film
10:30
13—Fortune Film
27—Club 27
11:00
4—Boston Blackie
5—Faces in Window
9—Movie Date
27—Feature Film
11:30
2—China Smith
4—Comeback Story
7—Tri-Star Theater
11:45
33—News
12:00
2—The Late Show
4—News; Movies
33—Midnight Theater
12:15
7—Night Owl Movie

Best Buy... Anywhere
The Incomparable
Capehart Television
By the Inventor of Television
See Them At CITY RADIO & APPLIANCE CO
309 STATE ST.

WMFM

104.1 Megs.
SATURDAY
A.M.

6:00 Early Risers; Farm Feature
6:30 News; Early Risers
6:55 Layman's Call to Prayer
7:00 News; Yawn Patrol
7:15 Weatherman; Yawn Patrol
7:30 News; Yawn Patrol
7:57 Weatherman
8:02 News; Clockwatchers
8:26 Weatherman; News
8:30 Clockwatchers
8:45 Wheel of Fortune; News
9:00 Saturday Symposium; News
10:00 Kiddie Jamboree
11:30 Join the Navy
11:45 Herb Kern

P.M.

12:00 News
12:15 Noontime Frolics; News
1:00 Meet the Artist
1:15 Sacred Heart Program
1:30 Music to Listen to; News
2:00 104 Melody Lane; News
3:00 104 Melody Lane; News
4:00 Juke Box Jamboree
4:15 Eddy Howard
4:30 Radio Birthday Party
4:45 Easy Listening; News
5:00 Program Previe
5:15 Meet the Artist
5:30 International Federation
5:45 Off the Records; News
6:00 Musical Menu; News
7:00 Front Page Drama
7:15 Favorite Album
7:30 Old Timers Party; News
8:00 Public Health
8:15 For Veterans Only
8:30 Package of New Records
8:45 Memories of Hawaii; News
9:00 Sharpen Your Wits
9:30 Americans Speak Up; News
10:00 Owen Bradley
10:15 Eddy Howard
10:30 Pee Wee Hunt
10:45 Guy Lombardo; News
11:00 One Oh Four & One Club
11:55 News
12:00 Nite Owl Request Show (to 1)

WHA-WHA-FM

970 KC.—887 Megs.
SATURDAY
A.M.

7:15 Weather Roundup; St. Feature
7:30 Band Wagon
7:45 News; Weather
8:00 Morning Melodies
8:30 Highway Report; Melodies
9:15 Stories n' Stuff
9:45 Music; News
10:00 Homemakers Program
10:30 March of Medicine
10:45 Views of the News
11:00 Dear Sirs
11:15 UW Show
11:30 Social Security Program
11:45 Campus News

P.M.

12:01 Noon Musicale
12:15 News; Road Report
12:30 Farm Program
1:00 Wisconsin Government
1:15 Musical Moments
1:30 Steuben Music
2:00 Short Story Time
2:30 Operetta Favorites
2:45 Adventures in Research
3:00 Music of the Masters
4:00 Alpine Melodies

FM ONLY

4:30 Afternoon Concert
5:00 Music for Fun
5:30 UN Story
5:45 News; Weather
6:00 Dinner Musicale
7:00 Views of the News
7:15 Concert Airs
7:30 Voices of Europe
8:00 BBC World Theater
9:20 FM Concert
10:30 News (to 11)

Today's Radio Highlights

Special Programs

3:30 p. m.—**Hollywood Premier** (WMAQ): "The Knights of the Roundtable."

4 p. m. — **Peace on Earth** (WIBA): documentary on UN efforts for peace; Charles Boyer, narrator.

4:30 p. m.—**Pope Pius** (WIBA): Christmas message.

+ + +

Drama

9:30 a. m.—**Mary Lee Taylor** (WIBA): story of a Christmas tree angel.

11:05 a. m.—**Theater of Today** (WKOW): actors' daughter conceals her identity.

11:30 a. m.—**Stars over Hollywood** (WKOW): Rock Hudson as returning prisoner of war.

2 p. m.—**"Christmas from the Skies"** (WMAQ): British Broadcasting Co. drama.

7:30 p. m.—**Theater Royal** (WIBA): Sir Laurence Olivier in "The Canterville Ghost."

8 p. m.—**Hollywood Story** (WIBA): Lucille Ball as Carole Lombard . . . **World Theater** (WHA-FM): "The Dark Tower."

+ + +

Music

10 a. m.—**Big Preview** (WIBA): Madison Civic chorus, soloists, and orchestra, conducted by Walter Heermann . . . **Metropolitan Opera** (WISC): "The Marriage of Figaro," with Erich Kunz, Irmgard Seefried, Salvatore Baccaloni.

1:30 p. m.—**Make Way for Youth** (WKOW): salute to Southland . . . **Robert Shaw Chorale** (WMAQ): holiday music.

4:30 p. m.—**Service Bands** (WIBA): U. S. Air Force band.

6:30 p. m.—**Magic Keyboards** (WIBA): Kammenoi Ostrow," "The Waltz You Saved for Me," "The Swan . . . **Music with the Girls** (WKOW): songs about France.

7:30 p. m. — **Blue Barron** (WKOW): "Blue Tango," "Peanut Vender."

9 p. m.—**Theater of the Air** (WISC): "The Wizard of Oz." . . . **Classical Hour** (WKOW): "The Messiah."

10:15 p. m. — **U. W. Music** (WISC): University a Cappella choir.

+ + +

Sports

1:45 p. m. — **Football** (WGN): Blue vs. Gray.

6:20 p. m. — **Pro Spotlight** (WISC): preview of championship game.

+ + +

Discussion

9 a. m. — **March of Medicine** (WIBA): "Gout."

8:30 p. m. — **Lecture Hall** (WIBA): "Eisenhower's Peace Plan: a Way to Get Started," David M. Lilienthal.

+ + +

Quiz

7 p. m. — **College Quiz Bowl** (WIBA): Minnesota vs. Brown.

+ + +

Farm Programs

12 m. — **Farm and Home** (WIBA): Outlook for 1954.

12:30 p. m. — **Farm Hour** (WHA): Dane County 4-H report.

For Children

8:15 a. m. — **Carnival of Books** (WMAQ): "Unwilling Pirate."

9 a. m. —**Uncle Ned** (WMAQ): rockets in aviation.

4:05 p. m. — **Let's Pretend** (WKOW): "Christmas Every Day."

+ + +

Miscellaneous

10 a. m. — **Homemakers** (WHA): "Home in the Holy Land," Hashem Moghrabi, others.

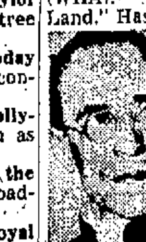
POPE PIUS

BOYER

HUDSON

BACCLONI

BALL

LILLIENTHAL

Cardinal Spellman Aids ROK Rescue

EASTERN FRONT, Korea, Saturday (U.P.) — Francis Cardinal Spellman helped pull injured South Korean soldiers from an over turned jeep Friday after it skidded off an icy road.

The 64-year-old Catholic prelate left his own jeep and walked through snow and sleet to aid in rescuing the trapped ROKs, who were not seriously injured.

Their jeep overturned just in front of Cardinal Spellman's motor convoy.

Well bundled in Army winter clothes, the church leader insisted on making the four and a half-hour jeep trip in freezing weather after a Christmas Day fog grounded his light airplane.

He rode over rough, slippery roads to the U. S. 45th Division, but the weather and the accident delayed his arrival and a scheduled mass.

Chicago Station Programs

FREQUENCIES

WIND .... 560 kc WGN .... 720 kc WENR and WLS 890 kc
WMAQ .... 670 kc WBBM .... 780 kc WJJD .... 1160 kc

This table is published only on Saturdays: Clip and save for reference during the week. Programs are subject to change of course, at discretion of stations and networks.

MONDAY THROUGH FRIDAY REGULAR PROGRAMS

A. M.

6:00 Farm Bulletin Board WLS
6:00 Paul Gibson WBBM
6:05 Farm Hour WGN
6:30 Bill Evans WGN
7:00 Red Blanchard WLS
7:00 World News Roundup WBBM
7:30 Pat Gallicchio WMAQ
8:15 Cliff Johnson Family WGN
10:00 Kitchen Club WLS
10:30 Make Up Your Mind WBBM
10:45 Rosemary WBBM
10:45 Second Chance WMAQ
11:00 Wendy Warren WBBM
11:00 Curt Massey Time WGN
11:00 Lulu Belle and Scotty WLS

P. M.

12:00 Road of Life WBBM
12:00 Cedric Foster WGN
12:15 Ma Perkins WBBM
12:30 Tony and Dorothy WMAQ
12:30 Dinnerbell Time WLS
12:45 Guiding Light WBBM
1:00 Bill Bailey WMAQ
1:00 Second Mrs. Burton WBBM
1:15 Perry Mason WBBM
1:15 School Time WLS
1:30 Meredith Willson WMAQ
1:45 Pays to Be Married WMAQ
1:45 Brighter Day WBBM
2:00 Hilltop House WBBM
2:05 Saxie Dowell WGN
2:30 Martha Crane WLS
3:00 Paul Harvey WENR
3:05 Earl Nightingale WGN
3:30 Beulah Karney WENR
4:00 Paul Gibson WBBM
4:05 Ernie Simon WGN
5:30 Curt Massey Time WBBM
6:15 Symphonette WMAQ
8:05 The 720 Club WGN
9:05 Saxie Dowell WGN
9:30 Mission—Secret! WMAQ
10:15 Tom Duggan WENR
11:00 Murrow and Flynn WBBM
11:15 This I Believe WBBM
11:30 Chicago at Night WGN
12:00 Music Til Dawn WBBM
12:30 Musical Nightcap WENR

SUNDAY

A. M.

7:05 Ernie Simon WGN
7:30 Toy Town Tunes WMAQ
8:00 World News Roundup WMAQ
9:00 National Radio Pulpit WMAQ
9:00 Church of the Air WBBM
9:15 Little Brown Church WLS
9:30 Art of Living WMAQ
9:30 Josh Brady Show WBBM
9:45 Faith in Action WMAQ
10:00 Sunday Supplement WMAQ
10:30 Christian in Action WLS
11:30 Trendler Top Tunes WGN

P. M.

12:00 Football WGN
12:00 Eternal Light WMAQ
12:15 Howard K. Smith WBBM
12:30 Chicago Round Table WMAQ
12:30 Amateur Hour WENR
12:30 Invitation to Learning WBBM
1:30 New Dimensions WMAQ
2:00 Your Worship Hour WENR
3:30 The World Today WBBM
4:00 Light and Life Hour WENR
4:00 I Was A Communist WGN
4:30 The Greatest Story WENR
5:00 Gene Autry WBBM
5:15 Report on America WMAQ
5:30 Billy Graham WENR
6:00 Church in the Home WENR
6:30 Evening Comes WENR
8:00 News; Forum of Air WIND
8:30 Sunday Evening Club WIND
8:30 Reviewing Stand WGN
9:00 Last Man Out WMAQ
9:00 Gene Autry WBBM
9:15 Facts Forum WGN
10:00 On Wings of Song WGN
10:30 It's a Small World WMAQ
10:30 Songs in the Night WENR
10:45 Lutheran Vespers WGN
11:00 Youth on the March WENR
11:00 Music That Lives WBBM
11:15 The 720 Club WGN
11:15 The Chez Show WMAQ
11:30 As We See It WENR
11:45 Voice of Business WENR

MONDAY NIGHT

6:45 Perry Como WGN
7:00 Suspense WBBM
7:30 Talent Scouts WBBM
7:30 Frank Kirkpatrick WGN
7:30 Haven of Rest WLS
8:00 Radio Theater WBBM
8:05 Nation's Business WGN
9:00 Vaughn Monroe WBBM
9:00 The Northerners WMAQ
11:15 Promenade Concert WMAQ

TUESDAY NIGHT

7:00 Perry Como WLS
7:30 Cisco Kid WGN
7:30 Songs of the West WLS
8:00 Johnny Dollar WBBM
8:35 Rocky Fortune WMAQ
11:15 The Chez Show WMAQ

WEDNESDAY NIGHT

7:15 Songs of the West WLS
7:30 Great Gildersleeve WMAQ
7:30 The Shadow WGN
11:15 The Chez Show WMAQ

THURSDAY NIGHT

7:00 Roy Rogers WMAQ
7:00 Bing Crosby WLS
7:30 Stars of the West WLS
7:30 Father Knows Best WMAQ
7:30 Cisco Kid WGN
8:00 New Dimensions WMAQ
11:15 The Chez Show WMAQ
11:30 All-Star Band Parade WMAQ

FRIDAY NIGHT

7:00 Starlight Theater WGN
7:00 Songs of the West WLS
7:30 Haven of Rest WLS
8:00 Stage Struck WBBM
8:35 House of Glass WMAQ
11:15 The Chez Show WMAQ

NEXT SATURDAY

A. M.

6:00 Paul Gibson WBBM
6:00 Farm Bulletin Board WLS
6:05 Farm Hour WGN
6:30 Bill Evans WGN
7:00 Barn Dance Preview WLS
7:00 World News Roundup WBBM
7:30 John Harrington WBBM
8:00 Musical Adventure WMAQ
9:00 Uncle Ned's Squadron WMAQ
10:30 Martha Crane WLS
11:15 Agriculture U.S.A. WLS
11:35 Fifth Army Band WGN

P. M.

12:00 City Hospital WBBM
12:30 Buddy Black WGN
1:00 House of Music WMAQ
1:30 Paul Gibson WBBM
2:05 The Big Spin WGN
3:15 Football WGN
4:30 Merry-Go-Round WLS
4:30 Rio Rhythms WMAQ
5:30 American Farmer WLS
5:30 Know Your NBCs WMAQ
6:00 Baron and the Bee WMAQ
6:30 Off the Records WLS
7:00 Gunsmoke WBBM
7:30 Unshackled WGN
7:30 Hayloft Frolics WLS
8:00 Americana WMAQ
8:00 National Barn Dance WLS
8:30 Grand Ole Opry WMAQ
8:30 Hayloft Party WLS
9:00 Barn Dance Party WLS
10:00 National Barn Dance WLS
11:15 The Chez Show WMAQ
11:30 Chicago at Night WGN
12:00 Music Till Dawn WBBM

4 Hurt in 3-Car Crash Near Beloit

BELOIT—Four persons were treated for injuries at Beloit Municipal Hospital after they were injured in a three-car crash on the city's outskirts Thursday night, the sheriff's department reported.

Injured were:

William Gilland, 26, Tiffany, taken to the hospital with possible concussion.

Mrs. Erma Deerhammer, 53, Beloit, treated for leg injuries and released.

Vernon Dixon, 42, Janesville, treated for head and leg injuries and released.

Lettie Dixon, 34, his wife, also treated for chest and leg injuries and released.

Drivers of the cars were Wilbur Deerhammer, Beloit, Louis Gable, 42, Footville, and Dixon.

Radio Timetable

SATURDAY

Time	WIBA 1310 kc	WISC 1480 kc	WKOW 1070 kc	WIBU 1240 Kc.
6:00 6:15 6:30 6:45	Sunrise Frolic Musical Clock: News	• Farm Hour • Top o' Morn • News; Top o' Morn: Heatter	Farm Hour Farm Hour Weather Mkts.	Music News Rural Roundup Rural Roundup
7:00 7:15 7:30 7:45	Farming Bus. Musical Clock News Musical Clock	• Top o' Morn • News • Top o' the Morn: News	Coffee Club; News Coffee Club; Mys'y	• News; Farm Service • News; We'ther • Farm Frolic
8:00 8:15 8:30 8:45	Musical Clock Christmas Show Window	• News; No School Today • No School Today	Coffee Club Music; News Music; Good Morning: News	• Musical Story Time • Musical Clock
9:00 9:15 9:30 9:45	M'ch of Medicine Forward March Mary Lee Taylor	• No School Today • Space Patrol	Galen Drake Robt. Q. Lewis Pops in Pops	Lodi on the Air • Rec'd for You
10:00 10:15 10:30 10:45	The Big Preview The Big Preview	• Calendar • Music: News • Story Time	Romance Romance; News Give and Take	• News • Organ Melodie • Melody Lane • Church of Air
11:00 11:15 11:30 11:45	Here's to Vets Red Cross We Say Club Farm B'dup	• The Big Eight • The Big Eight	News; Theater of Today Stars over Hollywood	• News; Sons of Pioneers • News • Farm Front
12:00 12:15 12:30 12:45	• Farm and Home Hour • News • Polka Party	• Top Tunes • News • Man on the Farm	Fun for All News Garden Gate	March Time News Farm and Home Hour
1:00 1:15 1:30 1:45	'The Messiah' 'The Messiah'	• Metropolitan Opera • Metropolitan Opera	Yule Seals A. Antonini Make Way for Youth	Farm Service • Music • Afternoon Varieties
2:00 2:15 2:30 2:45	'The Messiah' 'The Messiah'	• Metropolitan Opera • Metropolitan Opera	Current Questions Buechler's Beat	• Afternoon Varieties • Go to Town • Land of Free
3:00 3:15 3:30 3:45	• Saturday Matinee • Canticle of Hope	• Metropolitan Opera • Metropolitan Opera	Buechler's Beat Stoughton Presents	• Chapel in the Sky • Melody Hour
4:00 4:15 4:30 4:45	• Peace on Earth • Service Bands	• Metropolitan Opera Company • Fasc. Rythm	News; Let's Pretend Farm News World Assign.	• Melody Hour • Bdwy Revue • Organ Music
5:00 5:15 5:30 5:45	• Pope Pius • Madison Hour • News • Sports: News	• News; Theater of Melody • Bob Finnegan • Take 10; Sport	Serenade to the Seasons All Hits News	• University Special • Music in Modern Mood
6:00 6:15 6:30 6:45	• Proudly We Hail • Mag. Keyboard • Dinner Music	• News: Music • News • Art Lentz • Songs: News	News Dinner Music Music with the Girls	• News Sons of Pioneers • Sports Time Bing Sings
7:00 7:15 7:30 7:45	• College Quiz Bowl • Theater Royal	• Twenty Questions • Dancing Party	Gun Smoke: Sports Blue Barron	Bing Sings Farm Front • Old Timers Jamboree
8:00 8:15 8:30 8:45	• Hollywood Story • Lecture Hall	• Dancing Party • Lombardoland U.S.A.	Two for the Money Country Style	• Old Timers Jamboree • Old Timers Jamboree
9:00 9:15 9:30 9:45	• Nat'l Guard • Guest Star • Pee Wee King	• Chicago Theater of the Air	Classical Hour Classical Hour	• Wisconsin Farm Hour • News; Music For Listening
10:00 10:15 10:30 10:45	• News • Jos. Harsch • The 1310 Club	• News • U.W. Music • Dance Party	News Sports Some of the Best	• Music Listening • Silent • Silent
11:00 11:15 11:30 11:45	• News: 1310 Club The 1310 Club; News	• Dance Party • Dance Party.	News; The Promised Land The Promised Land	• Silent • Silent Silent • Silent

SUNDAY

Time	WIBA 1310 Kc.	WISC 1450 Kc	WKOW 1070 kc	WIBU 1240 kc
7:00 7:15 7:30 7:45	News; Organist Sacred Heart Good News Hour	• News; Music • Ave Maria Hour • Organ; News	News Religion in News Renfro Valley Gathering	News; Marches Farm Service Farm Frolic
8:00 8:15 8:30 8:45	Church of Christ Capital Cathe'ral Christian Science	• Wings of Healing • Old Time Religion	Renfro Valley Rev. Bawden Old Fashioned Revival Hour	• Mus. Clock •Gospel Prgm. • Organ Music • Bandstand
9:00 9:15 9:30 9:45	Bethel Lutheran Church Sunday Devotion Pet Corner	• Radio Bible Institute • Voice of Prophecy	Old Fashioned Revival Hour The Rev. Mr Bodamer	• Mid-Morning Melodies • Mid-Morning Melodies
10:00 10:15 10:30 10:45	Unitarian Soc. News Queen Elizabeth Book Carnival	• Frank, Ernest • Let Be Light • News; Voice of Israel	Healing Waters Madison Catholic Hr.	• Sunday Serenade Lutheran Church
11:00 11:15 11:30	News First Congregational Church	• First-Univ. Meth. Church • News; Melody Highway	Christ Presbyterian Church	Bible Fellowship Musicale • Old Timers
11:45 12:15 12:30 12:45	• Joey Tantillo • News • Hello Wisconsin • Waltz Festival	• Football • Football • Football • Football	News Social Security Christian Brotherhood	• News Farm Hour • Trio Time
1:00 1:15 1:30 1:45	• Catholic Hour • American Forum	• Football • Football • Football • Football	Symphonette Symphonette New York Philharmonic	• Trio Time • Music • Jewel Box
2:00 2:15 2:30 2:45	• Dane Schools • U.W. Music • Golden Treasury	• Football • Football • Grid Roundup • News	New York Philharmonic New York Philharmonic	• Don Peachy Waltz Time • Old Timers • Waltz Time
3:00 3:15 3:30 3:45	• Weekend • Weekend • Weekend • Weekend	• Under Arrest • Crime Fighters	20th Century Concert Hall News; Music Mobilization	• Watertown on Parade • Freedom Story • Here's to Vets
4:00 4:15 4:30 4:45	• Voices and Events • Voices and Events	• The Shadow • Detective Mystery	Music for You Quiz Kids	• Melody Hour • Melody Hr. • Sunday Songs
5:00 5:15 5:30 5:45	• Bob Considine • News • NBC Symphony Orchestra	• Headlines • Three Suns • Guest Star • Sports; News	Gang Busters Our Miss Brooks	• Sun Prairie Program • Serenade • Jamboree
6:00 6:15 6:30 6:45	• NBC Symphony Orchestra • The Marriage	• Bulldog Drummond • Squad Room	Jack Benny Amos 'n' Andy	• Andre Kostelanetz • Methodist Church
7:00 7:15 7:30 7:45	• Six Shooter: News. • Star Playhouse	• Drew Pearson • American Music Hall	Bing Crosby My Little Margie	• Old Timers Jamboree • Old Timers Jamboree
8:00 8:15 8:30 8:45	• Star Playhouse • Stroke of Fate	• Walt. Winchell • Taylor Grant • Corliss Archer; Sports	Hall of Fame Charlie McCarthy	• Old Timers Jamboree • Old Timers Jamboree
9:00 9:15 9:30 9:45	• Sunday Serenade • Meet the Press	• Paul Harvey • News • Club Time • Russ Morgan	Week in Wisconsin Cavalcade of Music	• Proudly We Hail • Fiesta Time
10:00 10:15 10:30 10:45	• News • Commentary • Stars from Paris	• News; Club New Year • Revival Time	News Mystery; Music This Is the Hour	• Silent • Silent • Silent • Silent
11:15 11:30 11:45 11:00	• News; Stars in Jazz Downbeat Awards; News	• Hour of Decision • Back to God	News; Dance Music Dance Music	• Silent • Silent • Silent • Silent

Starred programs are also carried on corresponding FM stations: FM channels: WIBA-FM, 101.5 M. WWCF (WIBU), 94.9 M. WISC-FM, 98.1

Zor Shrine to Hold New Year's Dance

Shriners and their friends will attend a New Year's Eve dance at Hotel Loraine, sponsored by the Zor Charity and Activity Association.

Dancing to the music of Al Alverson's orchestra will begin at 9 p.m. in the Crystal ballroom.

Admission will be by 1954 Zor dues card.

Frank V. Sager and Clifford W Metcalf are co-chairmen.

Hubertus Woman Dies in Illinois Crash

WAUKEGAN, Ill. (AP) — Mrs. Florence Collins, 35, of Hubertus, Waukesha county, Wis., died Friday in St. Therese's Hospital day when her automobile skidded of injuries suffered Wednesday when her automobile skidded on icy pavement and struck a tree on U. S. 41 near Grand Avenue.

Read the Want Ads for Profit

call "Chicken on Wheels" 5-7101
Fried Chicken at its best
We Deliver
Shrimp at its best
for Factory or Office
New Year's Parties
Make Your Arrangements Now — Phone 5-7101

She's Learning to Walk Again

Joyce Young, 5, of Clinton, Ill., holds a doll as she walks in the nursery at Shriners Hospital for Crippled Children in St. Louis, Mo. Supervisor Mrs. Mary Nickel looks on. Unable to walk since birth, Joyce a few days ago was fitted with a new brace which makes it possible for her to walk. (AP Wirephoto)

JACOBY ON BRIDGE

By Oswald Jacoby

	NORTH (D) 26	
	♠ A ♥ K Q 9 6 ♦ A J 10 5 ♣ A J 10 5	
WEST ♠ 7 6 4 3 2 ♥ 8 5 3 ♦ 6 3 ♣ 9 8 3		**EAST** ♠ J 10 5 ♥ A J 10 7 ♦ 7 4 ♣ K 7 6 2
	SOUTH ♠ K Q 9 8 ♥ 4 2 ♦ K Q 9 8 2 ♣ Q 4	

North-South vul.

North	East	South	West
1 ♥	Pass	2 ♦	Pass
3 ♣	Pass	3 ♠	Pass
4 N.T.	Pass	5 ♠	Pass
6 ♦	Pass	Pass	Pass

Opening lead—♣ 9

Perhaps the day after Christmas is too soon to tell the brutal truth about life and bridge, but sooner or later the truth will out.

The vital message that I want to convey is that bad bridge players are not as successful as good bridge players.

If this bit of news fails to startle you, I'll add something to the story. A bad player will often suffer in a hand in which he has done nothing wrong—simply because he is a bad player. It's very sad, but I warned you the truth was brutal.

Take today's hand for example. West was known to be a bad player. In his hand he never made the wrong move, but he suffered just the same.

West opened the nine of clubs. This was the best possible opening lead. With any other opening, South would have had the chance to explore. South would draw trumps, try out the spades, lead towards the hearts, and so on.

If everything else failed, South might eventually fall back on a club finesse. The club opening lead, however, forced South to make up his mind at once for or against the club finesse.

If West had been a good player, South would have been very much in doubt about the right play. An expert West might open away from the king of clubs in the hope of steering South away from the finesse.

Since West was known to be a bad player, however, South had no doubts about who had the king of clubs.

South's only chance was to go up with the ace of clubs, get to his own hand with a trump, and lay down the faint hope of dropping the jack and 10.

This plan actually worked, and South's nine of spades became established. South had already discarded two clubs from the dummy on the king and queen of spades, and he was now able to discard dummy's last club on the nine of spades.

The odd swere almost 20 to 1 against finding such luck in the spades, and South wouldn't have taken such a gamble if there had been any other hope. It was just hard luck for West that nobody would give him credit for making a tricky club lead simply because he was a bad player. It's a sad world, isn't it?

Harrison, Five Times Chicago Mayor, Dies

CHICAGO (AP) — Carter H. Harrison, 93, five times mayor of Chicago, died Friday.

Harrison, who served as Collector of Internal Revenue for the Chicago district from 1933 to 1944, died in his Chicago apartment at 2100 Lincoln Park West.

Harrison, a Democrat, bore the same name as his father, also mayor for five terms.

The younger Harrison was first elected to the chief city post in 1897 and retired after serving four consecutive two year terms. He returned to the office of mayor for a four-year term in 1911.

Calendar

Entertainment

SATURDAY, DEC. 26

Middleton: "War Paint" at 6:30 and 9:27; "Gun Belt" at 7:59 and 10:56.

Eastwood: Children's show at 1:30; sneak preview at 7:30; "So This Is Love" at 3:50 and 8:50; "Take the High Ground" at 5:30 and 11.

Majestic: "Ride, Vaquero" at 1, 4:20, 7:15, and 10; "Sons of the Desert" at 3:20, 6:15, and 9; "Dick Tracy" at 2:35, 5:45, and 8:40.

Prairie: "Flight to Tangier" at 7:30 and 9:35.

Capitol: "Three Sailors and a Girl" at 1:10, 3, 5:25, 7:40, and 9:55.

Orpheum: "The Robe" at 11:30 a.m., 1:55, 4:20, 6:45, and 9:15.

Parkway: "Tumbleweed" at 1, 4:05, 7:10, and 10:15; "Veils of Bagdad" at 2:40, 5:45, and 8:50.

Madison: "Fighter Attack" at 1, 4:05, 7:15, and 10:20; "Affair in Monte Carlo" at 2:50, 5:35, and 9.

Is a Nagging Cough Wearing You Down?
Try BRONCHOLA
THE 3-WAY **COUGH SYRUP**

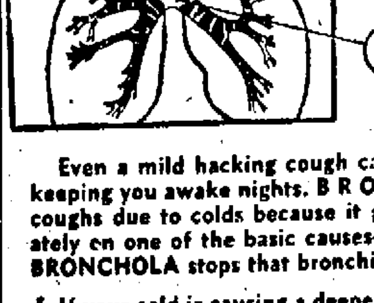

Even a mild hacking cough can sap your energy by keeping you awake nights. BRONCHOLA relieves coughs due to colds because it goes to work immediately on one of the basic causes—bronchial irritation. BRONCHOLA stops that bronchial tickling in minutes.

* If your cold is causing a deeper cough that keeps the lower bronchial area raw and sore — BRONCHOLA furnishes relief there, too. BRONCHOLA gets at the real low bronchial cough by helping to curb the start of those deep-seated coughing "spasms."

BRONCHOLA is pleasant tasting—will not upset stomach—is entirely free of harmful drugs or narcotics. Equally safe for adults or children. A formula developed by one of the country's oldest pharmaceutical companies.

FIRST DAY RELIEF OR YOUR MONEY BACK
Only a few cents at all good drug stores.