Television Today

Ch. 2—WBBM-TV—Chicago
Ch. 4—WTMJ-TV—Milwaukee
Ch. 5—WNBQ—Chicago
Ch. 13—WREX-TV—Rockford
Ch. 7—WBKB—Chicago
Ch. 9—WGN-TV—Chicago
Ch. 27—WKOW-TV—Madison
Ch. 39—WTVO—Rockford
Ch. 33—WMTV—Madison

TODAY'S BEST BETS

3 p. m.—**Teen Time:** Bill Straug, Roy Fingerson, Pat Kelleher, John Culbertson, Jackie Koppel, Mary Lyon—WMTV (33).

4 p. m.—**Football:** Packers vs. Rams—WMTV (33), WTMJ-TV (4), and WGN-TV (9).

5 p. m.—**Luella's Guest:** Agnes Leindorff on making Christmas cards—WKOW-TV (27).

8 p. m.—**Boxing:** Tony DeMarco vs. Teddy Davis—WMTV (33) and WBKB (7).

9 p. m.—**Medallion Theater:** Charlton Heston in "A Day in Town"—WKOW-TV (27) and WBBM-TV (2).

9 p. m.—**Madison Square Garden:** skating, boxing, basketball—WMTV (33).

10 p. m.—**Adlai Stevenson**—WKOW-TV (27).

TOPS IN TV Today:
1:30 "Wild Bill Hickok"
2:00 Space Patrol
2:30 Lone Ranger
3:45 Pro Game Preview
4:00 GREEN BAY PACKERS vs. LOS ANGELES RAMS
6:45 Michael Griffin News presented by Paul E. Stark
6:55 Paul Ekern Weather presented by American Exch. Bank
SPECIAL SUNDAY — 12:15 "Bouncy Bunny"
WMTV CHANNEL 33

SATURDAY MORNING

9:00
4—Smilin' Ed
7—Roundup Time
9—Movie Time
9:30
4—Capt. Midnight
5—Youth Would Know
7—Hippodrome
9:45
2—Fred Astaire
10:00
2—Winky Dink
4—Space Patrol
5—Creative Cookery
7—Space Patrol
9—Blinkey
10:30
2—Rocket Ranger
4—Space Ranger
7—Sagebrush Theater
9—Capt. Video
11:00
2—The Big Top
4—What's New
5—Looking at You
7—Pioneer Playhouse
9—Saddle and Stage
11:30
5—American Inventory
7—Story Time
11:45
4—News
9—Junior Crossroads

Best Buy...Anywhere
The Incomparable
Capehart Television
By the Inventor of Television
See Them At CITY RADIO & APPLIANCE CO
309 STATE ST.

SATURDAY AFTERNOON

12:00
2—Lone Ranger
4—Wild Bill Hickok
5—Industry on Parade
7—Quiz Down
9—Outstanding Drama
12:30
4—Gene Autry
5—The Big Picture
5—Press Box
7—Saddle and Sage
1:00
4—Lone Ranger
9—Western Film
1:30
2—Movie Time
4—Kit Carson
7—Basketball
9—TV Showcase
33—Wild Bill Hickok
2:00
4—Christmas Preview
9—Frontier Playhouse
33—Space Patrol
2:30
2—Choose Your Career
4—Col. Flack
33—Lone Ranger
3:00
2—True Picture
4—Hot Shot Revue
33—Teen Time
3:30
2—New Horizon
33—Funny Bunnies
4:00
4—Football
9—Football
27—Mid-Way Feature
33—Football
4:15
2—Man of the Week
4:30
39—Gunsmoke
4:45
2—What in the World
5—Hobby Time
7—Capt. Hartz
5:00
5—Mr. Wizard
7—Wisconsin River
27—Luella's Guests
5:15
2—Events of Week
5:30
5—Jet Pilot
7—Smilin' Ed
27—Hocky Jones
39—Rocky Jones

24 HOUR TV SERVICE
INCLUDING SATURDAYS, SUNDAYS & HOLIDAYS
Expert Service on All Makes and Models
Chic Young
TV ENGINEERING SERVICE
2503 University Ave.
Phone 6-7773 — If No Answer — Phone 3-1783

SATURDAY EVENING

6:00
2—Inside Football
5—Abbott and Costello
7—Superman
13—News; Weather
27—News
39—Mr. Wizard
6:15
4—News; Weather
13—TV Feature
27—Weather: Sports
6:30
2—Beat the Clock
4—Ethel and Albert
5—Ethel and Albert
7—Leave to the Girls
9—Six-Shooter Theater
27—Western Playhouse
33—Football Review
39—Ethel and Albert
6:45
33—M. Griffin, News
6:55
33—Ekern Weather
7:00
2—Jackie Gleason
4—Bonino
5—Bonino
7—Talent Patrol
13—Jackie Gleason
27—Hollywood ½-Hour
33—To Live Together
39—Six-Gun Playhouse
7:30
4—Amateur Hour
5—Amateur Hour
7—Meadowbrook
9—TV Showcase
27—Orient Express
33—Meadowbrook
8:00
2—Two for the Money
4—Show of Shows
5—Show of Shows
7—Boxing
13—Feature Films
27—Two for the Money
33—Boxing
39—Wrestling
8:15
9—Touchdown Thrills
8:30
2—Favorite Husband
9—Wrestling
27—Triangle Theater
8:45
33—Fight Talk
9:00
2—Medallion Theater
13—Medallion Theater
27—Medallion Theater
33—Mad. Sq. Garden
39—Hollywood ½-Hr.
9:30
2—Mirror Theater
4—Saturday Theater
5—Your Hit Parade
7—Warehouse TV
13—Meet Millie
27—What in the World
33—Sports Shorts
39—Your Hit Parade
9:45
33—The Clue
10:00
2—Hollywood Premiere
5—Grand Marquee
7—Feature Theater
13—Weather: News
27—Adlai Stevenson
33—M. Griffin, News
10:10
33—Ekern—Weather
10:15
33—Sat. Night Theater
10:30
27—News; Weather
39—Feature Film
10:50
27—Sports: Sports Album
11:00
4—Boston Blackie
9—Movie Date
27—Club 27
11:30
2—China Smith
4—Comeback Story
7—Tri-Star Theater
27—Feature Film
11:45
33—News
12:00
2—Midnight Theater
4—News: Movies
33—Midnight Theater
12:15
7—Night Owl Movie

WMFM

104.1 Megs.
SATURDAY
A. M.

6:00 Early Risers; Farm Feature
6:30 News; Early Risers
6:35 Layman's Call to Prayer
7:00 News; Yawn Patrol
7:15 Weatherman; Yawn Patrol
7:30 News; Yawn Patrol
7:57 Weatherman
8:02 News; Clockwatchers
8:26 Weatherman; News
8:30 Clockwatchers
8:45 Wheel of Fortune; News
9:00 Symposium; News
10:00 Kiddie Jamboree
11:30 Join the Navy
11:45 Sacred Heart Program

P. M.

12:00 News
12:15 Noontime Frolics; News
1:00 Music; News
2:00 Melody Lane; News
3:00 Melody Lane; News
4:00 Juke Box Jamboree
4:15 Wayne King
4:30 Radio Birthday Party
4:45 Easy Listening; News
5:00 Program Prevue
5:15 Meet the Artist
5:30 International Federation
5:45 Off the Record; News
6:00 Musical Menu; News
7:00 Front Page Drama
7:15 Favorite Album
7:30 Old Timers Party; News
8:00 Public Service
8:15 For Veterans only
8:30 Package of New Records
8:45 Memories of Hawaii
9:00 Sharpen Your Wits
9:30 Americans Speak Up; News
10:00 Sammy Kaye
10:15 Ray Anthony
10:30 Max Gordon Trio; News
11:00 One Oh Four & One Club
11:55 News

WHA-WHA-FM

SATURDAY
970 Kc.—88.7 Megs.
A. M.

7:15 Weather Roundup; State, Feature
7:30 Band Wagon
7:45 News; Weather
8:00 Morning Melodies
8:30 Highway Report
8:33 Morning Melodies
9:15 Stories 'n' Stuff
9:45 Music; News
10:00 Homemakers Program
10:30 March of Medicine
10:45 Editor's Views
11:00 Dear Sirs
11:15 UW Show
11:30 Social Security Program
11:45 Campus News

P. M.

12:01 Noon Musicale
12:15 News; Road Report
12:30 Farm Program
1:00 Wisconsin Government
1:15 Musical Moments
1:30 Steuben Music
2:00 Short Story Time
2:30 Operetta Favorites
2:45 Adventures in Research
3:00 Music of the Masters
4:00 Alpine Melodies

FM ONLY

4:30 Afternoon Concert
5:00 Music for Fun
5:30 UN Story
5:45 News; Weather
6:00 Dinner Musicale
7:00 Editor's Views
7:15 Concert Airs
7:30 Voices of Europe
8:00 Basketball
9:30 FM Concert

GREEN BAY PACKERS
FOOTBALL
TODAY
WIBU 1240 kcyls.
and
WWCF 94.9 meg.
and the Wisconsin Network
for
Miller Brewing Company

Today's Radio Highlights

Special Programs

4 p.m. — Los Angeles Salutes the Nation (WIBA): annual Christmas program.

7:30 p.m. — Salute to the Queen (WIBA): pre-Rose Bowl program with Bob Hope.

9:30 p.m. — Empty Stocking Club (WISC): fourth annual Radio Marathon, with Bryan Duncan, Don Voegeli Trio, Smoke Rings quartet, "Roundy" Coughlin, others.

✦ ✦ ✦

Music

1 p.m. — Here's to Veterans (WIBA): Spike Jones . . . **Metropolitan Opera** (WISC): "Rigoletto," with Jussi Bjoerling, Robert Merrill, Hilde Gueden, Lubomir Vichegonov.

1:30 p.m. — Parade of Service Bands (WIBA): new series U. S. Army band . . . **Make Way for Youth** (WKOW): barbershop harmony.

SHORE

3 p.m.—Music of the Masters (WHA): "Peter and the World."

4:30 p.m. — Madison American Legion Band (WIBA): Elmer Ziegler, conductor.

6:30 p.m. — Magic Keyboards (WIBA): "Triumphal March," "Canadian Capers," "The Lord's Prayer" . . . **Music with the Girls** (WKOW): Gershwin medley.

6:45 p.m. — Christmas Seals (WIBA): Dinah Shore.

9 p.m. — Classical Hour (WKOW): "Nutcracker Suite," Christmas carols . . . **Theater of the Air** (WGN): "The Vagabond King."

9:30 p.m.—FM Concert (WHA-FM): "Transfigured Night."

✦ ✦ ✦

Drama

9:30 a.m.—Mary Lee Taylor (WIBA): Jim and Sally face loss of their garden.

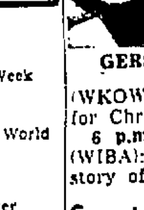

GERSON

11:05 a. m. — Theater of Today (WKOW): "Give Her a Ring."

11:30 a. m. — You Were There (WIBA): Betty Lou Gerson in "Selma and Olaf" . . . **Stars over Hollywood** (WKOW): Anita Louise in "Time for Christmas."

6 p.m. — Proudly We Hail (WIBA): "Lucifer Heads North," story of Louisianian in Alaska.

✦ ✦ ✦

Sports

4 p.m. — Football (WISC and WIBU): Packers vs. Rams.

8 p.m. — Basketball (WIBA, WISC, WHA-FM): Wisconsin vs. Missouri.

✦ ✦ ✦

Discussion

9 a.m.—March of Medicine (WIBA): "Cold Weather Health."

10:45 a.m. — Editor's Views (WHA): Ted Radde and John D. Rice, Sparta (also on WHA-FM at 7 p.m.)

7:30 p.m.—Voices of Europe (WHA-FM): "Paris and French Decadence."

9:30 p.m.—Americans Speak Up (WMFM): "Mass Production Freedom."

✦ ✦ ✦

Quiz

7 p.m. — College Quiz Bowl (WIBA): Minnesota vs. Notre Dame . . . **20 Questions** (WISC): with Licia Albanese.

✦ ✦ ✦

Farm Programs

12 m.— Farm and Home Hour (WIBA): report on Georgia rural community improvement program.

12:30 p.m.—Farm Hour (WHA): "Drama in 4-H Activities," Ronald Gee: "What's New in Poultry Research?," H. R. Bird.

✦ ✦ ✦

For Children

9 a.m.—Uncle Ned (WMAQ): packet planes and winter flying.

9:15 a.m. — Stories 'n' Stuff (WISC): "A Christmas Carol."

4:30 p. m. — Let's Pretend (WKOW): "The Snow Queen" . . . **Birthday Party** (WMFM): . . . **Birthday Party** (WMFM): for Jimmy Wheeler.

Laborer, 57, Jailed for Beating Wife

Frank Flood, 57-year-old Monona laborer who said he tightened a hangman's noose around his wife's neck last month "just to frighten her," was sentenced in Superior Court Friday, to 30 days in jail on assault and battery charges.

Superior Judge Roy H. Proctor ordered the sentence to begin as of Nov. 19, the day he was arrested for beating and threatening his wife. He underwent a court-ordered mental examination at Mendota state hospital and doctors reported to the court Friday that he is sane.

His wife, Clara, 57, is undergoing treatment. Flood told Judge Proctor Friday he intends to start a divorce action as soon as he is released from jail.

"I've put up with just enough," he declared.

"So has your wife, it seems to me," Judge Proctor said.

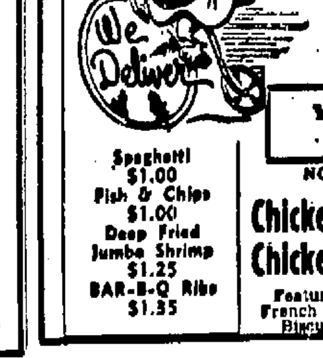
FREE DELIVERY
Anywhere In Town!
CALL 5-7101
(Closed Tuesdays)
Mon.-Fri., 10 a.m. to 12
Sat., 12 Noon to 1 a.m.
YES, WE DELIVER SUNDAYS
NO ORDER TOO LARGE OR TOO SMALL
Spaghetti $1.00
Fish & Chips $1.00
Deep Fried Jumbo Shrimp $1.25
BAR-B-Q Ribs $1.35
Chicken Special . . . $1.40
Chicken Deluxe . . . 95c
Features include: French Fries, Salad, Biscuits, Honey
820 UNIVERSITY
430 W. GILMAN

Radio Timetable

SATURDAY

	WIBA 1310 kc	WISC 1480 kc	WKOW 1070 kc	WIBU 1240 Kc.
6:00 6:15 6:30 6:45	Sunrise Frolic Musical Clock: News	• Farm Hour • Top o' Morn • News; Top o' Morn: Heatter	Farm Hour Chapel of Air Weather: Mkts.	Rural News Rural Roundup Rural Roundup
7:00 7:15 7:30 7:45	Farming Bus. Musical Clock News Musical Clock	• News; Music • News • Top o' the Morn: News	Coffee Club: News Coffee Club: Mus's	• News; Farm Service • News: We'ther • Farm Frolic
8:00 8:15 8:30 8:45	Musical Clock Christmas Show Window	• News; No School Today • No School Today	Stoughton Music: News Music: Good Morning: News	• Musical Story Time • Musical Clock
9:00 9:15 9:30 9:45	M'en of Medicine Forward March Mary Lee Taylor	• No School Today • Space Patrol	Galen Drake Robt. Q. Lewis Pops in Pops	Lodi on the Air • Res'd for You
10:00 10:15 10:30 10:45	The Big Preview The Big Preview	• News; Calendar • Music; News • News; Cap'n Jolly	Romance Romance; News Give and Take	• News • Organ Melodies • Melody Lane • Church of Air
11:00 11:15 11:30 11:45	Betty Cass Column You Were There Calendar	• News; House Party • The Big Eight	News; Theater of Today Stars over Hollywood	• News; Sons of Pioneers • News • Farm Front
12:00 12:15 12:30 12:45	• Farm and Home Hour • News • Polka Party	• News; Music • News • Man on the Farm	Fun for All News Garden Gate	March Time News Farm and Home Hour
1:00 1:15 1:30 1:45	• Here's to Vets • B'way Review • Service Bands	• Metropolitan Opera • Metropolitan Opera	Yule Seals A. Antonini Make Way for Youth	• Farm Service • Music • Afternoon Varieties
2:00 2:15 2:30 2:45	• Saturday Matinee • Saturday Matinee	• Metropolitan Opera • Metropolitan Opera	Current Questions Buechler's Beat	• Afternoon Varieties • Go to Town • Land of Free
3:00 3:15 3:30 3:45	• Saturday Matinee • Saturday Matinee	• Metropolitan Opera • Metropolitan Opera	Buechler's Beat Stoughton Presents	• Chapel in the Sky • Melody Hour
4:00 4:15 4:30 4:45	• Los Angeles Salutes U.S. • Legion Band	• Football • Football • Football • Football	Buechler's Beat Music; Let's Pretend	• Football • Football • Football • Football
5:00 5:15 5:30 5:45	• Santa Claus • Madison Hour • News • Sports; News	• Football • Football • Football • Football	Overseas Report Serenade to the Seasons All Hits	• Football • Football • Football • Football
6:00 6:15 6:30 6:45	• Proudly We Hail • Mag. Keyboards • Yule Seals	• Football • Football • Art Lentz • Take 10; News	News Dinner Music Music with the Girls	• Football • Football • Sports Time Bing Sings
7:00 7:15 7:30 7:45	• College Quiz Bowl • Salute to the Queen	• Twenty Questions • Bob Finnegan • Cage Closeups	Gun Smoke; Sports Blue Barron	Bing Sings Farm Front • Old Timers Jamboree
8:00 8:15 8:30 8:45	• Basketball • Basketball • Basketball • Basketball	• Basketball • Basketball • Basketball • Basketball	Two for the Money Country Style	• Old Timers Jamboree • Old Timers Jamboree
9:00 9:15 9:30 9:45	• Basketball • Basketball • Nat'l. Guard • Guest Star	• Basketball • Basketball • Empty Stocking Club	Classical Hour Classical Hour	• Wisconsin Farm Hour • News; Music For Listening
10:00 10:15 10:30 10:45	• News • Jos. Harsch • The 1310 Club	• Empty Stocking Club • Empty Stocking Club	News Sports Some of the Best	• Music Listening • Silent • Silent
11:00 11:15 11:30 11:45	• News; 1310 Club The 1310 Club: News	• Empty Stocking Club • Empty Stocking Club	News; The Promised Land The Promised Land	• Silent • Silent • Silent • Silent

SUNDAY

	WIBA 1310 Kc	WISC 1480 Kc	WKOW 1070 kc	WIBU 1240 kc
7:00 7:15 7:30 7:45	News; Organist Sacred Heart Good News Hour	• News; Music • Ave Maria Hour • Organ; News	News Religion in News Renfro Valley Gathering	News; Marches Farm Service Farm Frolic
8:00 8:15 8:30 8:45	Church of Christ Capital Cathe'ral Christian Science	• Wings of Healing • Old Time Religion	Renfro Valley Rev. Hawden Old Fashioned Revival Hour	• Mus. Clock • Gospel Farm. • Organ Music • Bandstand
9:00 9:15 9:30 9:45	Bethel Lutheran Church Sunday Devotion [illegible] Corner	• Radio Bible Institute • Voice of Prophecy	Old Fashioned Revival Hour The Rev. Mr. Bodamer	• Mid-Morning Melodies • Mid-Morning Melodies
10:00 10:15 10:30 10:45	Unitarian Soc. News Interlude Book Carnival	• Frank, Ernest • Let Be Light • News; Voice of Israel	Healing Waters Madison Catholic Hr.	• Sunday Serenade Lutheran Church
11:00 11:15 11:30 11:45	News First Congregational Church	• First-Univ. Meth. Church • News; Melody Highway	Christ Presbyterian Church	Bible Fellowship Musicale • Old Timers
12:00 12:15 12:30 12:45	• Joey Tantillo • News • Hello Wisconsin • Yule Seals	• News • Sizing Sports • Musical Theater	News Social Security Christian Brotherhood	• News Farm Hour • Trio Time
1:00 1:15 1:30 1:45	• Catholic Hour • American Forum	• Adlai Stevenson • Sammy Kaye Serenade	Symphonette Symphonette New York Philharmonic	• Trio Time • Music • Jewel Box
2:00 2:15 2:30 2:45	• Serenade • U.W. Music • Golden Treasury	• Salvation Army • Proudly We Hall	New York Philharmonic New York Philharmonic	• Don Peachy Waltz Time • Old Timers • Waltz Time
3:00 3:15 3:30 3:45	• Weekend • Weekend • Weekend • Weekend	• Under Arrest • Crime Fighters	20th Century Concert Hall News, Music Mobilization	• Watertown on Parade • Freedom Story • Here's to Vets
4:00 4:15 4:30 4:45	• Weekend • Weekend • Weekend • Weekend	• The Shadow • Detective Mystery	Music for You Santa Claus Listening Glass	• Melody Hour • Melody Hr. • Sunday Songs
5:00 5:15 5:30 5:45	• Bob Considine • News • NBC Symphony Orchestra	• Headlines • Three Suns • Guest Star • Scoreboard	Gang Busters Our Miss Brooks	• Sun Prairie Program • Serenade • Jamboree
6:00 6:15 6:30 6:45	• NBC Symphony Orchestra • The Marriage	• Bulldog Drummond • Squad Room	Jack Benny Amos 'n Andy	• Andre Kostelanetz • Methodist Church
7:00 7:15 7:30 7:45	• Six Shooter; News • Star Playhouse	• Drew Pearson • Yule Seals • American Music Hall	Bing Crosby My Little Margie	• Old Timers Jamboree • Old Timers Jamboree
8:00 8:15 8:30 8:45	• Star Playhouse • Capitol Pageant	• Walt. Winchell • Taylor Grant • Corliss Archer	Hall of Fame Charlie McCarthy	• Old Timers Jamboree • Old Timers Jamboree
9:00 9:15 9:30 9:45	• Sunday Serenade • Meet the Press	• Paul Harvey • News • Club Time • News; Music	Week in Wisconsin Cavalcade of Music	• Proudly We Hail • Fiesta Time
10:00 10:15 10:30 10:45	• News • Commentary • Badger Weekly	• News; Easy Street • News; Fashion • Club Badger	News Mystery; This Is the Hour	• Silent • Silent • Silent • Silent
11:00 11:15 11:30 11:45	• News; Stars in Jazz Dance Music; News	• Club Badger • Back to God	Dance Music Dance Music	• Silent • Silent • Silent • Silent

Read the WANT-ADS for Profit!

STROMBERG-CARLSON
SALES & SERVICE
THE TV MART
Open Every Evening
430 State St. 7-1898

Open Every Evening 'til 9 P.M.
G. A. WUILLEUMIER
310 STATE STREET
Jewelers
GOING-OUT-OF-BUSINESS SALE
Our Regular Complete Stock of
DIAMONDS WATCHES
JEWELRY SILVERWARE
Now Drastically Reduced!
A small deposit will hold any item until Christmas.
"Over 30 Years on State Street"

Bill Doudna's Spotlight

TIP O' THE MORNING: Aloy Moore, film newcomer, will get his first big break as Dick Powell's pal in "Susan Slept Here," co-starring Powell and Debbie Reynolds. He got executives' approval over name stars who had been considered for the part.

✦ ✦ ✦

FIRST PRODUCTION of the newly-organized Phi Beta-Truax Theater club will be J. B. Priestly's "Dangerous Corner." It will be given at 8 p. m. Sunday, Jan. 10, at the field.

Members of Phi Beta from the University of Wisconsin and servicemen stationed at Truax make up the club, which was developed in conjunction with the Phi Beta alumnae's program of collaboration with the army and air force.

Mrs. Stuart Reid, national ritual director of the fraternity, will direct the play. The cast will include Gloria Levey, Kristin Rozan, Catherine Einum, and Nancy Oakes, speech students at the university, and Lt. Richard A. Golden, Airman First Class Joseph A. Baker, and Airman Third Class Donald C. McLeod, of Truax Field.

Airman Second Class Stewart Davis will be Mrs. Reid's technical assistant. Patricia Dillon, recreation director at the field, is in charge of arrangements.

✦ ✦ ✦

TV PLAY: A play first performed by the Wisconsin Dramatic society in the Fuller Opera house (now the Parkway theater) in January, 1913, will be presented on television Sunday.

It is "The Dust of the Road," by Kenneth Sawyer Goodman. It will be enacted on "Frontiers of Faith" over NBC-TV at 12:30 p. m. However, the program is not carried in this area.

✦ ✦ ✦

PAGEANT: Ushers at the Christmas pageant in the capitol on Sunday will be high school band members. Boys assisting at performances at 4:30 and 5:15 p. m., as announced by Leroy Klose, director of music in the Madison public schools, are:

Lowell Argue, Donald Heiliger, Pat Kelleher, Terry McGraw, Leon Orvold, Thomas Paynter, David Premo, Kenneth Root, Clark Sholts, James Stieve, Gary Todd, Carl Zielke;

Leroy Keller, Ronald Sweet, James Heafel, James Opeit, Arlyn White, John Hilliard, Ben Howley, Don Puccio, Jerry Doran, Billy Hanold, Jerry Wahlin, and Robert Parr.

✦ ✦ ✦

CHRISTMAS PROGRAMS: Many Christmas concerts, plays, and other programs will be given throughout the Madison area between now and the holiday. Besides those announced earlier, they include:

Janesville—High school concert at 3 p.m. Sunday, high school auditorium. Orchestra, directed by Eugene Erickson; string ensemble, directed by Dewey Sorti; band, directed by Bernard Steener; girls' choir, directed by Paul McMains; mixed choir, directed by Godfrey Wills; sextet.

Mt. Horeb—High school concert at 8 p.m. Thursday, high school gymnasium. Christmas story by Speech 12 class; vocal duet, Joanne Whitson and Wayne Berg; Sophomore sextet; Freshman sextet; other vocal ensembles, Robert E. Lee, director.

Mineral Point—High school concert, 8 p.m. Tuesday, Point theater. Junior and senior bands; mixed chorus; girls' glee club; girls' sextet. Helen Neumann and Morris Streich, directors.

Cottage Grove— Cantata, "The Childhood of Christ," by Bach, 8:15 p.m. Sunday, Bryn Mawr Presbyterian church. Senior choir, directed by Naomi Bersch Stucki, assisted by junior choir, directed by Alice Farr, Phyllis W. Davis, organist. Soloists: Sylvia S. David, Philadelphia, Pa., soprano; Phyllis S. Meier, Madison, contralto; Donald Meiller, Cottage Grove, tenor; Donald Beffa, LaCrosse, bass.

✦ ✦ ✦

SHE HEARD OF ABE: Helen del Solar, secretary to Charles Russell and Sidney Lumet, producer and director respectively of CBS Television's "You Are There," is a 22-year-old lass from Peru who's anxious to become an American citizen. That, plus the fact "You Are There" does exhaustive historical research for each of its weekly broadcasts, gave Miss del Solar a moment of triumph recently.

Miss del Solar appeared before an immigration bureau official as a preliminary to getting her citizenship papers. "You Are There" had recreated "The Capture of John Wilkes Booth" several months previously, and just two days before her appearance at the bureau, had presented "Lincoln's Gettysburg Address." Unaware of this, the official innocently asked, "Did you ever hear of Abraham Lincoln?"

Helen's answer came out a bit more explosively than those of other applicants. "Did I ever hear of Abraham Lincoln? Ask me anything about him. ANYTHING!"

NEWTON WOMAN KILLED

SHEBOYGAN (AP) — Mrs. Henry Schmidt, 41, of Route 1, Newton, was killed instantly Thursday in a two car collision at the intersection of two town roads, 1 mile south of the Manitowoc-Sheboygan county line.

DIES OF INJURIES

MARINETTE (AP) — Lonna Miller, 9-year-old daughter of Mr. and Mrs. Max Miller, died Thursday at Marinette General Hospital of injuries received Tuesday when she was struck by a car as she was crossing a street.

Give Her a completely automatic KitchenAid Home Dishwasher
And Then Everyone Can Watch Television
Note these "wanted" features . . . front opening door and two smoothly sliding independent racks that make loading easy; features you'll appreciate; "power-water" washing; two fresh, hot water rinses; circulated warm air drying; quick; completely self cleaning and sanitary.
$339.95 for under counter model. All phases of installation handled by us. Place your order now for installation before Christmas.
EASY TERMS
HERNAN & EBBEN
KITCHEN MART
WE SPECIALIZE IN KITCHEN REMODELING
2803 University Ave. Phone 5-2194

Chicago Stations Programs

FREQUENCIES

WIND .... 560 kc WGN .... 720 kc WENR and WLS 890 kc
WMAQ .... 670 kc WBBM .... 780 kc WJJD .... 1160 kc

This table is published only on Saturdays: Clip and save for reference during the week. Programs are subject to change of course, at discretion of stations and networks.

MONDAY THROUGH FRIDAY REGULAR PROGRAMS

A. M.

6:00 Farm Bulletin Board WLS
6:00 Paul Gibson WBBM
6:05 Farm Hour WGN
6:30 Bill Evans WGN
7:00 Red Blanchard WLS
7:00 World News Roundup WBBM
7:30 Pat Gallicchio WMAQ
8:15 Cliff Johnson Family WGN
10:00 Kitchen Club WLS
10:30 Make Up Your Mind WBBM
10:45 Rosemary WBBM
10:45 Second Chance WMAQ
11:00 Wendy Warren WBBM
11:00 Curt Massey Time WGN
11:00 Lulu Belle and Scotty WLS

P. M.

12:00 Road of Life WBBM
12:00 Cedric Foster WGN
12:15 Ma Perkins WBBM
12:30 Tony and Dorothy WMAQ
12:30 Dinnerbell Time WLS
12:45 Guiding Light WBBM
1:00 Bill Bailey WMAQ
1:00 Second Mrs. Burton WBBM
1:15 Perry Mason WBBM
1:15 School Time WLS
1:30 Meredith Willson WMAQ
1:45 Pays to Be Married WMAQ
1:45 Brighter Day WBBM
2:00 Hilltop House WBBM
2:05 Saxie Dowell WGN
2:30 Martha Crane WLS
3:00 Paul Harvey WENR
3:05 Earl Nightingale WGN
3:30 Beulah Karney WENR
4:00 Paul Gibson WBBM
4:05 Ernie Simon WGN
5:30 Curt Massey Time WBBM
6:15 Symphonette WMAQ
8:05 The 720 Club WGN
9:05 Saxie Dowell WGN
9:30 Mission—Secret! WMAQ
10:15 Tom Duggan WENR
11:00 Murrow and Flynn WBBM
11:15 This I Believe WBBM
11:30 Chicago at Night WGN
12:00 Music Til Dawn WBBM
12:30 Musical Nightcap WENR

SUNDAY

A. M.

7:05 Ernie Simon WGN
7:30 Toy Town Tunes WMAQ
8:00 World News Roundup WMAQ
8:15 Youth Brings You Music WMAQ
9:00 National Radio Pulpit WMAQ
9:00 Church of the Air WBBM
9:15 Little Brown Church WLS
9:30 Art of Living WMAQ
9:30 Josh Brady Show WBBM
9:45 Sunday Supplement WMAQ
10:35 Christian in Action WLS
11:30 Trendler Top Tunes WGN

P. M.

12:00 Eternal Light WMAQ
12:15 Howard K. Smith WBBM
12:30 Chicago Round Table WMAQ
12:30 Amateur Hour WENR
12:30 Invitation to Learning WBBM
1:00 Football WGN
1:30 New Dimensions WMAQ
2:00 Your Worship Hour WENR
4:00 Light and Life Hour WENR
4:00 I Was A Communist WGN
3:30 The World Today WBBM
4:30 The Greatest Story WENR
4:30 Quiz Kids WBBM
5:00 Gene Autry WBBM
5:15 Report on America WMAQ
5:30 Billy Graham WENR
8:00 Lutheran Hour WGN
8:00 Church in the Home WENR
6:30 Evening Comes WENR
8:00 Nation's Business WGN
8:00 News; Forum of Air WIND
8:30 Sunday Evening Club WIND
8:30 Stroke of Fate WMAQ
8:30 Reviewing Stand WGN
9:00 Last Man Out WMAQ
9:00 Gene Autry WBBM
9:15 Facts Forum WGN
9:30 Revival Time WENR
9:30 Enchanted Hour WGN
10:30 On Wings of Song WGN
10:30 It's a Small World WMAQ
10:30 Songs in the Night WENR
10:45 Lutheran Vespers WGN
11:00 Youth on the March WENR
11:00 Music That Lives WBBM
11:15 The 720 Club WGN
11:15 The Chez Show WMAQ
11:30 As We See It WENR
11:45 Voice of Business WENR

MONDAY NIGHT

6:20 Gabriel Heatter WGN
6:45 Perry Como WGN
7:00 Suspense WBBM
7:30 Talent Scouts WBBM
7:30 Frank Kirkpatrick WGN
8:00 Radio Theater WBBM
9:00 Vaughn Monroe WBBM
9:00 The Northerners WMAQ
11:15 Promenade Concert WMAQ
1:00 Faces in the Window WMAQ

TUESDAY NIGHT

6:45 Perry Como WGN
7:30 Stars of the West WLS
7:30 Cisco Kid WGN
7:30 Haven of Rest WLS
8:00 Johnny Dollar WBBM
8:25 Rocky Fortune WMAQ
9:15 Can You Top This? WMAQ
9:45 Celebrity Table WENR
11:15 The Chez Show WMAQ

WEDNESDAY NIGHT

7:30 Haven of Rest WLS
7:30 The Shadow WGN
9:15 Can You Top This? WMAQ
11:15 The Chez Show WMAQ

THURSDAY NIGHT

7:00 Bing Crosby WLS
7:00 Roy Rogers WMAQ
7:30 Father Knows Best WMAQ
7:30 Stars of the West WLS
7:30 Cisco Kid WGN
8:00 New Dimensions WMAQ
9:15 Can You Top This? WMAQ
11:15 The Chez Show WMAQ

FRIDAY NIGHT

8:00 Stage Struck WBBM
8:25 House of Glass WMAQ
9:15 Can You Top This? WMAQ
11:15 The Chez Show WMAQ

NEXT SATURDAY

A. M.

6:00 Paul Gibson WBBM
6:00 Farm Bulletin Board WLS
6:05 Farm Hour WGN
6:30 Bill Evans WGN
7:00 Barn Dance Preview WLS
7:00 World News Roundup WBBM
7:30 John Harrington WBBM
8:00 Musical Adventure WMAQ
9:00 Uncle Ned's Squadron WMAQ
10:30 Martha Crane WLS
11:15 Agriculture U.S.A. WLS
11:35 Fifth Army Band WGN

P. M.

12:30 Buddy Black WGN
1:00 House of Music WMAQ
1:30 Paul Gibson WBBM
2:05 The Big Spin WGN
2:15 Science Adventure WBBM
2:30 Farm News WBBM
3:30 Josh Brady WBBM
4:00 Merry-Go-Round WLS
4:30 Collectors Corner WGN
4:30 Rio Rhythms WMAQ
5:30 American Farmer WLS
5:30 Know Your NBCs WMAQ
6:00 Baron and the Bee WMAQ
6:15 Off the Records WLS
7:00 Gunsmoke WBBM
7:30 Unshackled WGN
7:30 Hayloft Frolics WLS
8:00 Americans WMAQ
8:00 National Barn Dance WLS
8:30 Grand Ole Opry WMAQ
8:30 Hayloft Party WLS
9:00 Barn Dance Party WLS
10:00 National Barn Dance WLS
11:15 The Chez Show WMAQ
11:30 Chicago at Night WGN
12:00 Music Til Dawn WBBM

Giller's
Wines & Liquors
Let us help you plan your Holiday party. Come in and give us the details and let us suggest the foods and liquors that are appropriate.
Grand Armagnac
21 year old French Brandy popular brand Imported Scotch
SPECIAL $5.95
SAVE BY THE CASE—$66.00
Imported French Champagne (1949 Vintage)
$4.95—26-oz. bottle
SAVE BY THE CASE . . . $53.00
We furnish the glassware that you will need as just another one of our services
3324 University Dial 3-6268
at Shorewood Corners

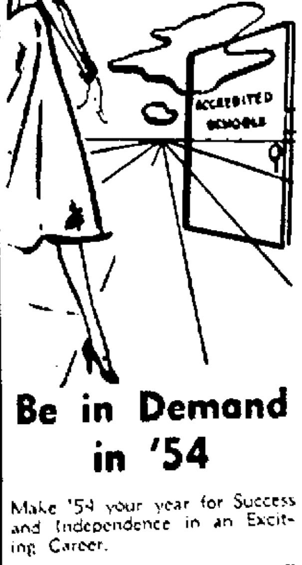
Step into a . . BRILLIANT FUTURE
Be in Demand in '54
Make '54 your year for Success and Independence in an Exciting Career.
Our short "easy-to-master" training program prepares you for the top positions.
WRITE OR CALL
Visit us and let Mrs. Feldner explain your career plan.
ACCREDITED SCHOOLS OF BEAUTY CULTURE, INC.
29 E. Dayton St., Madison, Wis.
Phone 6-9347
Also Schools in Milwaukee, Eau Claire and Green Bay