Television Today

Ch. 3—WBBM-TV—Chicago
Ch. 4—WTMJ-TV—Milwaukee
Ch. 5—WNBQ—Chicago
Ch. 13—WREX-TV—Rockford
Ch. 2—WBKB—Chicago
Ch. 9—WGN-TV—Chicago
Ch. 27—WKOW-TV—Madison
Ch. 39—WTVO—Rockford
Ch. 33—WMTV—Madison

TODAY'S BEST BETS

2 p. m.—International Live Stock Exposition: hour of displays, interviews—WTMJ-TV (4) and WNBQ (5).

6:30 p. m.—Christmas Cookies: how to prepare and freeze them—WMTV (33).

7:15 p. m.—Sketchbook: Ruth Hess goes shopping—WKOW-TV (27).

8 p. m.—Danny Thomas: a dollar disappears—WMTV (33) and WBKB (7).

8 p. m.—Show Business: with Joan Bennett—WKOW-TV (27) and WBBM-TV (2).

8:30 p. m.—TV Hour: Jack Palance, Maria Riva in "Brandenburg Gate"—WMTV (33) and WBKB (7).

TUESDAY MORNING

7:00
8—Today
9:00
2—Arthur Godfrey
4—Ding Dong School
5—Ding Dong School
7—Pied Piper
9—Your Figure Ladies
9:30
4—Glamour Girl
5—Glamour Girl
7—Santa Claus
9—Time for Stories
10:00
4—Hawkins Falls
5—Hawkins Falls
7—Beulah Kerney
9—A to Z of Cookery
10:15
4—Time Out
5—3 Steps to Heaven
10:30
2—Strike It Rich
5—The Bennetts
7—Let's Exercise
10:45
5—Follow Your Heart
11:00
2—Valiant Lady
4—What's New
5—Bride and Groom
7—Denny O'Neill
9—Four to Go
11:15
2—Love of Life
5—Bob and Kay
11:30
7—Search for Tomorrow
11:45
2—Guiding Light
4—News

SETCHELL CARLSON

Saves Costly Repair Bills
Individual factory testing of each unit a SETCHELL-CARLSON exclusive. Also unit-ized construction protected power circuit, economical maintenance, and 1-yr picture tube guarantee. For the finest in television see SETCHELL-CARLSON FIRST!

Carl's Radio & TV Service
940 S. Park St. Open Wed. & Fri. Evenings Phone 6-4790

TUESDAY AFTERNOON

12:00
4—Man Next Door
5—Noontime Comics
7—Happy Pirates
9—Hi Ladies
12:30
2—Garry Moore
5—Animal Playtime
7—Time for Fun
1:00
2—I'll Buy That
4—Behind Screens
5—Creative Cookery
7—All About Baby
9—Watch to Win
1:30
2—Art Linkletter
4—Woman's World
7—The Dowds
9—Sewing School
33—Matinee Theater
2:00
2—The Big Payoff
4—Livestock Show
5—Livestock Show
2:30
2—Bob Crosby
13—Bob Crosby
27—Bob Crosby
2:45
33—Ship's Reporter
3:00
2—Petticoat Party
4—Welcome Travelers
5—Welcome Travelers
7—Turn to a Friend
9—Movie Quick Quiz
13—Love of Life
27—Afternoon Action
33—Turn to a Friend
3:30
4—On Your Account
5—On Your Account
7—Ern Westmore
9—The Big Picture
13—United Nations
27—UN in Action
33—Ern Westmore
3:45
2—UN Assembly
4:00
2—Movie Time
4—Gretchen Cole
5—Atom Squad
9—Trail Blazers
13—Talk It Over
27—Mid-Way Feature
33—The Travelers
4:05
7—Family Movie
4:15
4—Museum Explorer
5—Gabby Hayes
13—Western Theater
33—Mind of Your Own
4:30
4—Howdy Doody
5—Howdy Doody
33—M. Griffin, News
4:45
9—Cinnamon Bear
13—Santa's Workshop
33—Rocky Mac
5:00
2—Garfield Goose
4—Foreman Tom
5—Elmer the Elephant
7—Laugh Time
9—Junior Edition
13—Trial Tales
27—Comedy Time
33—Way Out West
5:15
9—Junior Crossroads
27—Time Out for Fun
39—Fun Time
5:30
2—Gene Autry
5—Karnival Kwiz
7—Hopalong Cassidy
13—Stand By
27—Crusader Rabbit
33—Holiday Parade
5:45
27—Foy Willing
5:50
33—L. Landin, Sports
5:55
4—News; Weather
9—Ernie Simon
33—M. Griffin, News
50—Early Edition
5:55
33—Ekern, Weather

CITY DETECTIVE
Starring ROD CAMERON
Wednesday, 8 P. M.
For More of the Best
WKOW-TV
CBS Channel 27

TUESDAY EVENING

6:00
2—Bob Elson
4—Blue Room
9—Capt. Video
13—News; Weather
27—News
33—Bulletin Board
39—Capt. Video
6:15
4—Tommy Sheridan
5—Dorsey Connors
7—John Daly
9—Number Please
27—Weather; Sports
33—John Daly
39—Mike and Jeff
6:30
4—Dinah Shore
5—Dinah Shore
7—Cavalcade of America
27—Western Playhouse
33—Christmas Cookies
39—Sports; Weather
6:45
2—June Froman
4—News Caravan
5—News Caravan
39—News Caravan
33—M. Griffin, News
6:55
33—Ekern Weather
7:00
2—Gene Autry
4—Milton Berle
5—Milton Berle
9—Bishop Sheen
7—Feature Film
13—The Christophers
27—Newsreel
33—Bishop Sheen
7:15
39—Milton Berle
27—Sketchbook
7:30
2—Red Skelton
9—Pantomime Quiz
13—What's Your Trouble
27—Red Skelton
33—Pantomime Quiz
8:00
2—Show Business
4—Fireside Theater
5—Fireside Theater
7—Danny Thomas
9—Badge 714
13—Danny Thomas
27—Show Business
33—Danny Thomas
39—Round Table
8:30
2—Suspense
4—Circle Theater
5—Circle Theater
7—TV Hour
9—Hollywood Off-Beat
13—Badge 714
27—I've Got a Secret
33—TV Hour
39—Bishop Sheen
9:00
2—Danger
4—Fred Allen
5—Fred Allen
9—48th St. Theater
13—Danger
39—Fred Allen
9:30
2—See It Now
4—Triangle Theater
5—Bob Considine
7—Name's the Same
9—Game of Week
13—Strike It Rich
33—Shirley Jasper
39—Bob Considine
9:35
33—Holiday Table
10:00
4—Match Your Wits
7—Gloria Swanson
9—Theater
13—Weather; News
33—M. Griffin, News
39—News; Weather
10:10
33—Ekern, Weather
10:15
4—News; Weather
33—Star Theater
39—Home Theater
10:30
4—Game of the Week
7—I'm the Law
13—Theater
27—Feature Film
39—Home Theater
10:45
2—Kup's Column
5—Herbie Mintz
27—News
11:00
2—Playhouse
4—City Detective
27—Feature Film
11:30
4—Arlene Dahl
12:00
2—The Late Show
4—News; Wrestling
7—Night Owl Movie

WMFM

101.1 Mcs.

TUESDAY

A.M.

6:00 Early Risers; Farm Feature
6:30 News; Early Risers
6:55 Layman's Call to Prayer
7:00 News; Yawn Patrol
7:15 Weatherman; Yawn Patrol
7:30 News; Yawn Patrol
7:57 Weatherman
8:02 News; Clockwatchers
8:28 Weatherman; News
8:30 Clockwatchers; News
9:00 Stars Sing
9:30 Dance Band
10:00 Morning Music Variety
10:30 Songs of Yesterday
11:00 Old Timers Hall
11:30 Navy Band
11:45 Sacred Heart Program

P.M.

12:00 News
12:15 Noontime Frolics; News
1:00 Music (News at 1:55, 2:55, 3:55, and 4:55)
5:00 Jerry of the Circus
5:15 Meet the Artist
5:30 Off the Record; News
6:00 Musical Menu; News
7:00 Old Timers Party
7:30 Komedy Kapers
7:45 Old Timers Party
7:50 Pre Game Sports Show
8:00 Basketball
9:30 New Records; News
10:00 Dance Bands; News
11:00 One Oh Four & One Club
11:55 News (to 12)

WHA-WHA-FM

970 Kc.—88.7 Mcs.

TUESDAY

A. M.

7:15 Wealth Roundup; Farm Feature
7:30 Band Wagon
7:45 News; Weather
8:00 Morning Melodies
8:30 Highway Report; Morning Melodies
8:55 News for Children
9:00 Radio Journal
9:30 Growing Up
9:50 Markets; News
10:00 Homemakers Program
10:30 Musical Moments
10:45 Views of the News
11:30 Noon Musicale

P. M.

12:15 News; Road Report
12:30 Farm Program
1:00 Chapter a Day
1:30 Let's Draw
2:00 Introduction to Philosophy
3:00 Music of the Masters
4:00 Books of Today

FM ONLY

4:30 Afternoon Concert
5:00 Music for Fun
5:15 Review of London Weeklies
5:30 Music Album

DOLLAR LOSS

REDDING, Conn. (U.P.)—The defeated candidate in an election of a tax collector was Florence Dollar.

Look at Your Hair — Everybody Else Does!

Is it still flaked with dandruff? The itching still persists? And isn't it much thinner? Why encourage baldness by neglecting these danger signals? Why wait a minute longer? Scientific Frommes treatments can give you a healthier scalp in just 30 days . . . and the examination, (in private) costs you nothing! So come in today.

R. H. MOELLER
Hours: 11 a.m. to 8:30 p.m.
Saturdays 9 to 4

FROMMES
SCALP SPECIALISTS
203-4 Commercial Bank Bldg.
114 N. Carroll St. Dial 7-2375

Today's Radio Highlights

Basketball

8 p.m.—Wisconsin vs. Butler (WIBA-FM, WISC, WHA-FM, and WMFM).

Drama

7:30 p.m. — Barrie Craig (WIBA): racketeer frames youth who has police record . . . **Mr. and Mrs. North** (WKOW): woman crosses thin line between love and hate.

WILSON

8 p.m.—Dragnet (WIBA): hijackers steal 14 loaded trucks.

8:30 p.m.—My Friend Irma (WKOW): returns to the air with Marie Wilson, Mary Shipp, Benny Rubin, Alan Reed; Gloria Gordon, Hall March.

8:35 p. m. — Rocky Fortune (WMAQ): handyman suspected in death of art gallery owner.

10:45 p.m. Deadline (WISC): gossip columnist breaks up blackmail plot.

Religion

10:15 p.m.—Your Pastor Speaks (WIBA): the Rev. L. Paul Jaquith, Wesley foundation.

Music

11 a.m.—Curt Massey (WGN): "Jingle Bells," "Jingle Polka" (also on WBBM at 5:30 p.m.)

11:25 a.m. — Jack Berch (WISC): "I See the Moon."

8:05 p.m.—Serenade (WKOW): "Birth of the Blues," "Two Guitars," "Limehouse Blues."

9:15 p.m.—Showtunes (WKOW): "Carousel" music.

9:30 p.m.—FM Concert (WHA-FM): "Ballade," Faure.

Discussion

11 a.m. — Freshman Forum (WHA): "The Growth of a World Economy," R. E. Cameron.

Farm Program

12:15 p.m. — Farm Service (WIBA): highlights of International Live Stock show.

Miscellaneous

9 p.m.—Louella Parsons Show (WKOW): Barbara Stanwyck interviews Kathryn Grayson.

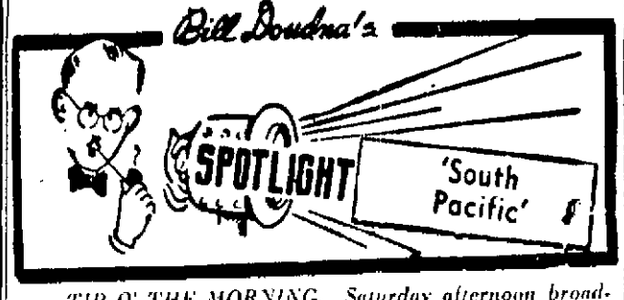

TIP O' THE MORNING. Saturday afternoon broadcasts of Metropolitan Opera performances will begin this week over the ABC network. First opera will be "Faust."

"SOUTH PACIFIC," another Rodgers and Hammerstein smash hit, opened a Madison engagement Monday night at the Orpheum theater, where the audience found out exactly why it has enjoyed such long runs in New York, Chicago, and elsewhere.

Like the pair's "Oklahoma!" this is a virtually timeless and thoroughly actor-proof show—not that it needed to be, for the cast appearing here was eminently satisfactory. Its original stars, as you know, were Mary Martin and Ezio Pinza, but the Rodgers music, the Hammerstein lyrics, and the Hammerstein-Logan book need no name stars, especially when they're aided by Joshua Logan's direction and Jo Mielziner's settings and lighting.

Jeanne Bal played Ensign Nellie Forbush, the nurse from Little Rock who went out to meet the world and found herself in love with a middle-aged French planter on a Pacific isle. Webb Tilton portrayed Emile deBecque, the planter, and the two made a fine team, vocally and in the acting department. She was naive and sassy, he dignified and warm.

They shared the many hit songs with Dorothy Franklin, as Bloody Mary; Stanley Grover, as Lt. Cable, the man who falls in love with Tonkinese Mary's daughter, Liat, played with exquisite grace by Mari Young; and with the singing chorus.

In the long cast were two young players who found Madison familiar. They were Warren Brown, who eight years ago was stationed at Truax Field, who sang on "Truax Field Calling" over WIBA, and who also attended the University of Wisconsin, and Christy Palmer, a Southern Cal co-ed who attended summer sessions here.

Brown, trained as a singer, had a non-singing role, that of a Navy flier, and handled it well. Miss Christy was one of the nurses.

Miss Franklin's work as greedy Bloody Mary, who sold souvenirs to servicemen and wrecked her island's economy by paying high wages to her grass-skirt makers, was outstanding in the long list of performers. So was Bonny Baker as the resourceful Luther Billis, laundryman, shower bath promoter, and unintentional hero.

Smooth handling of the many scene changes, with their believable settings, made the show move so rapidly that one found it hard to realize that it had lasted three hours.

"South Pacific" will be at the Orpheum through Saturday, with performances at 8:20 nightly and at 2:30 p. m. Wednesday and Saturday.

* * *

BASKETBALL: Stations WIBA and WIBA-FM will broadcast all Saturday night games on the University of Wisconsin basketball schedule, and WIBA-FM will carry games on other nights, starting with tonight's battle with Butler.

Each Friday night, WIBA-FM will broadcast a high school game.

* * *

DRAMA AND MUSIC: Entries in the Rock County Drama-Music tournament must be made by Jan. 15, according to Frank Daniels, county music supervisor. The county contest will be held March 15.

CHRISTMAS PLAY: A three-act play in which five actors will take 19 parts will be presented next week in St. Bernard's auditorium.

It is "Christmas on the Village Square," presented by the St. Bernard players under the direction of Phyllis Manijak. Performances will be at 8 p.m. Friday, Dec. 11, and Sunday, Dec. 13.

William Manijak, Stanley Karls, Beatrice Sachs, Jo Ann Overton, and Noel McGuigan will portray gypsies who, in turn, appear in various characterizations as they present a Christmas play in a small village.

FBI Nabs Three on Greenlease Extortion Charge

KANSAS CITY, Mo. (U.P.)—The Federal Bureau of Investigation (FBI) Monday night announced the arrest of three persons charged with attempting to extort money from millionaire Robert C. Greenlease.

J. C. Ellsworth, special agent in charge of the FBI office here, said the three were Gerald T. Lambkins, 19, former St. Joseph, Mo., hotel employe; Mrs. Betty Robbins, 25, Philadelphia, Pa.; and Benny Bruce Hatfield, 18, Sedalia, Mo.

A complaint against Lambkins was filed Monday charging that he made two phone calls from a St. Joseph hotel to the Greenlease home at the time the family was negotiating with Carly Austin Hall and Mrs. Bonnie Brown Heady, condemned kidnap-slayers of six-year-old Bobby Greenlease.

Hatfield, a high school senior, was charged with using the mails to defraud.

The FBI said he mailed a letter to Greenlease Oct. 13 in which Hatfield claimed he knew the whereabouts of the ransom money and would reveal the hiding place upon guarantee of payment of $10,000.

He was arraigned Monday before U. S. Commissioner Charles H. Thompson here and was held in jail in lieu of bond.

The FBI said Mrs. Robbins, a former waitress, deposited a letter in the mail Oct. 6, 1953, containing a demand for $4,000 in payment for safe return of the Greenlease youth.

The letter was mailed one day prior to the arrest of the youngster's killers.

Mrs. Robbins will be arraigned before U. S. Commissioner Henry P. Carr in Philadelphia. She is twice married, and is a native of Jamestown, Ala.

Radio Timetable

TUESDAY

	WIBA 1310 Kc.	WISC 1480 Kc.	WKOW 1070 Kc.	WIBU 1240 Kc.
6:00	Sunrise	• Farm Hour	Brkfst. Symph.	Music; News
6:15	Frolic	• Top o' Morn	Farm Hr.; Mkts	Farm Reporter
6:30	Musical	• News; Top o' Morn; Heatter	Farm Hour	(Mrs)
6:45	Clock; News		Weather; Marks	Roundup
7:00	Alex Drier	• Top O'Morn	Sports; Coffee	• News; Farm
7:15	Musical Clock	• News	Club; News	Service
7:30	News	• Top O'Morn	Kitchen Club	• News; Weather
7:45	Musical Clock	• John McVane	Music; News	• Farm Profile
8:00	Musical	• Breakfast	Coffee	• Prayer Learue
8:15	Clock	Club	Club; News	• Musical
8:30	Musical Clock	• Breakfast	Edith Hansen	Rock
8:45	News	Club	Music; News	• Musical Clock
9:00	Welcome	• My True	Arthur Godfrey	• Lodi
9:15	Travelers	Story; Whisp's	Time	on the
9:30	Bob Hope	Streets	Arthur Godfrey	Air
9:45	Break the Bank	• Calendar; News	Time	• Taxpayers
10:00	Strike It	• Ladies	Arthur Godfrey	News
10:15	Rich	Fair; News	Time	Musical; Variety
10:30	Phrase Fair	• Queen for	Music Speaks	Mid-Morning
10:45	Tues. Melody	a Day	Morning; Music	Matine.
11:00	Betty Crar	• Double or	News; Band	News; Matinee
11:15	Column	Nothing	Aunt Jenny	Matinee
11:30	Carson Colley	• Bing Sings	Helen Trent	News; Farm Fem
11:45	Farm Roundup	• Names in News	Our Gal Sunday	• Farm Front
12:00	• News; Roundup	• Top Tunes	Dinner Concert	Music; Markets
12:15	• Farm Service	• News	News	News
12:30	• News	• Mister	Mkts, Weather	& Home
12:45	• Polka Party	Music	Land Use	Hour
1:00	• Trading Post	• Mister	Chow Time	Farm Service
1:15	• P. Frederick	Music	Chapel of Air	Si Hays and
1:30	• Melody	• Mister	Nora Drake	Daughter
1:45	Parade	Music	Jockey's Choice	Chr'n Science
2:00	• Life Beautiful	• Mister	Cur'ent Ques'ns	• Afternoon
2:15	• Road of Life	Music	House	Variety
2:30	• Pepper Young	• Betty	Party	• Blue Serenade
2:45	• Happiness	• Mr. Music	Wizard of Odds	• Organ Music
3:00	• Backstage Wife	• Mister	News; Luella	• Chapel in
3:15	• Stella Dallas	Music	Mortenson	the Sky
3:30	• Widder Brown	• Romances	Show; Music	• Melody Hour
3:45	• Wom in House	• Mr. Music	Songs of Trail	• Story Time
4:00	• Just Plain Bill	• Cousin Henry	The	• Melody
4:15	• Front P. Farrell	• Santa Claus	Showcase	Hour
4:30	• Lorenzo Jones	• Big Jon, Sparkie	Santa Claus	• Band Parade
4:45	• Madison Hour	• Birthday Club	Top Tunes	• News
5:00	• Santa Claus	• Sergeant	Allan Jackson	Fiesta Time
5:15	• Madison Hour	Preston	Top Tunes	• University
5:30	• News	• Sky	Scores, All Hits	Special
5:45	• Sports; News	King	Lowell Thomas	• Univ. Special
6:00	• Alex Drier	• News; Music	Family Skeleton	• News
6:15	• Music; News	• Fulton Lewis	Weather; News	Old Time Band
6:30	• News of World	• Captain	Dinner Music	Santa Claus
6:45	• I Man's Family	Starr; News	Edw R. Murrow	Bing Sings
7:00	• Dinah Shore	• Holiday Hits	People	Bing Sings
7:15	• F. Sinatra	• Sammy Kaye	Are Funny	Farm Front
7:30	• Barrie	• J. Vandercook	Mr. and	• Old Timers
7:45	Craig	• Cave Closeups	Mrs North	Jamboree
8:00	Drag-	• Basketball	Mystery; Music	Old Timers
8:15	net	• Basketball	Serenade	Jamboree
8:30	News; The	• Basketball	My Friend	Old Timers
8:45	Serenade	• Basketball	Irma	Jamboree
9:00	Kibber McGee	• Basketball	Louella Parsons	• University
9:15	Serenade	• Basketball	Show Tunes	Farm Hour
9:30	• Music; Sports	• Titus Moody	News; Adams	• News; Music
9:45	• Sinking Stars	• A. Kiplinger	Beulah	for Listening
10:00	• News	• News	News	• Music
10:15	• Your Pastor	• Frank Edwards	Sports	for Listening
10:30	• The 1310	• Hill; Wismer	Rhythm	• Music
10:45	Club	• M. Spillane	Some of Best	for Listening
11:00	• News 1310	• News; Easy	News; Promised	• Silent
11:15	Club	Street	Land	• Silent
11:30	The 1310	• Easy	The Promised	• Silent
11:45	Club; News	Street	Land	• Silent

Starred programs are also carried on coresponding FM station: FM channels: WIBA-FM, 101.5 M. WWCF (WIBU) 94.9 M. WISC-FM, 98.1

JACOBY ON BRIDGE

By Oswald Jacoby

North's bidding was a bit too strong by American standards, on the hand shown today. South might have a rather light third-hand bid, and North would make allowance for that possibility by raising to only three hearts. South would then go on to game.

The hand was actually played in the European championships by a team of English women against a team of Swedish women.

Mrs. Nico Gardener held the South cards at one table, and had no objection to her partner's vigorous bidding. North could well afford to bid the hand to the hilt, for Mrs. Gardener proceeded to play it to perfection.

West opened the deuce of diamonds, and Mrs. Gardener tried the jack from dummy. East covered with the queen, and declarer won with the king. She next led a trump to dummy's queen and returned a trump, forcing out West's ace. West got out with a third round of trumps, leaving it up to declarer to find a way of avoiding the loss of a diamond and two spades.

Mrs. Gardener found the way. She cashed the top clubs and ruffed a club. She next entered dummy with the ace of diamonds, noting that West had to discard a spade on this trick, and then led the last club from the dummy.

Instead of ruffing, declarer threw her losing diamond, allowing West to win the trick with the 10 of clubs.

That was the end of poor West, of course. She had to lead spades, allowing declarer to make her king.

South lost only one trump, one spade, and one club, making her contract. At the other table the Swedish declarer missed this line of play and was set one trick.

NORTH (D) 1
♠ 10 2
♥ Q 6 3 2
♦ A J 4
♣ A 9 8 5

WEST
♠ A Q J 7 5
♥ A 10 4
♦ 2
♣ 10 6 4 2

EAST
♠ 9 6 3
♥ 8
♦ Q 10 9 8 6 3
♣ Q J 3

SOUTH
♠ K 8 4
♥ K J 9 7 5
♦ K 7 5
♣ K 7

East-West vul.

North	East	South	West
Pass	Pass	1 ♥	1 ♠
4 ♥	Pass	Pass	Pass

Opening lead—♦ 2

Monticello Seniors to Present Comedy

MONTICELLO — The senior class play, "Charley's Aunt," will be presented in the high school gym Wednesday and Thursday nights beginning at 8.

The cast of characters includes Paul Witt, Ralph Schuler, Marlene Marty, Jerry Wittenwyler, Nancy Kubly, Marlene Holdrich, Reno Tonsi, Shirley Zentner, Meta Mueller, Kay Zimmerman, Marian Hefty, Marvin Marty, and Robert Duerst. The play is directed by Mrs. Jeanne Chalekian, English teacher in the Monticello schools.

Wildlife Movie Planned Tonight

DICK BIRD

Dick Bird, Regina, Sask., will give an "Audubon Screen Tour" on Newfoundland's birds, animals and fish at 8 tonight in West high school auditorium. He will show his own color movies.

Amateur Show Slated at Mauston Tonight

MAUSTON—An amateur show will be held at the high school here Thursday night to raise funds for purchase of new uniforms for the school band.

Mauston businessmen and merchants have donated more than $300 worth of prizes to be awarded to contestants in the show.

Included in acts presented will be Wally Bradley and his Golden Girls, Wonewoc; Dick Sorenson, singer, Friendship; Noe and Thompson, hillybilly songs and dances, Tomah; Kristi Benson, child soloist, Jaice Dallman, tap dancer, Ed Rosig, pianist, Gail Curtis, acrobatics, Don Stanton, whistler, Carl Buglass, and Lionamae Smith, instrumental duet, all of Mauston.

Books New This Week at Madison Free Library

Bellow—ADVENTURES OF AUGIE MARCH
Bradbury—GOLDEN APPLES OF THE SUN
Brown—WILLA CATHER
D'Amico—CREATIVE TEACHING IN ART
Hutchison—INCREDIBLE CANADIAN
Kephart—EMPLOYMENT INTERVIEW IN INDUSTRY
Lynch—HOW TO MAKE MOBILES
Marsham—VAGRANT MOOD
Merrivale—FURNISHING THE SMALL HOME
Miller—THE CRUCIBLE
Preston—NATURAL HISTORY OF WESTERN TREES
Scott—HEATHER MARY
Stanley Works—HOW TO WORK WITH TOOLS AND WOOD
Steen—THE SWAN
Thomas—COLLECTED POEMS
Whitney—COMPLETE BOOK OF DOG CARE

ALLERGIC TO ARMY

NEW HAVEN, Conn. (U.P.)—Robert G. Paulson, 19, puzzled police by confessing burglaries they hadn't heard about. Later they learned he was an AWOL soldier who preferred jail to returning to the Army.

Admiral presents
television's outstanding personality of the year
Bishop Fulton J. Sheen

"Life is worth Living"
Channel 33
Day—Tuesdays
Time—7 p. m.

Zor Shrine Degree Work Set Friday

The serious part of Zor Shrine Temple's degree work will be presented to a large class of candidates here Friday by the ritualistic degree team headed by Chouteau P. Stahl, Madison, as acting director.

This will be Arthur F. Trebilcock's last ceremonial as potentate of Zor Temple, and a "coming of age" event for the temple, for it will mark the organization's 21st birthday.

The ritualistic degree team will begin its work at 3 p. m. Friday in the Masonic temple.

Members of Cast

In the cast will be Leslie J. Lippert, Madison, or Robert Aspinwall, Ft. Atkinson, Potentate; Elsworth L. Peckham, Madison, or L. J. Markwardt, Madison, Chief Rabban; Clayton D. Books, Madison, or Markwardt, Assistant Rabban; Robert Bowman, Lodi, or Herman Winter, Madison, High Priest and Prophet; Arthur T. Emerson, Madison, Orator; Marden Phillips, Madison, Oriental Guide; Joseph Porter, Madison, Marshal; Archie L. Lucas, Madison, First Ceremonial Master; Howard I. Tuttle, Madison, Second Ceremonial Master; Adolph R. Field, Madison, Captain of the Guard, and James J. McDonald, Madison, Fez address.

Ceremonial committee chairman are Edward S. Dodge, Lake Mills, coordinator; Willis M. Dean, Madison, nobility registration; Preston A. Reynolds and Donald J. Nicholson, Madison, candidate registration; Carl O. Manskee, Watertown, ceremonial reception; H. A. Schneider, Madison, banquet and booster luncheons; Ralph J. Miller, Madison, fez sales; Harry L. Geisler, Madison, and Fred Hadinger, Ft. Atkinson, disinguished guests; Edward E. Vincent, Madison, membership, and Rufus F. Wells, Madison, publicity.

Registration at 9:30

Ceremonial activities will begin at 9:30 a. m. with registration. Neophytes and Nobles will be entertained by uniformed units before the degree work begins in afternoon and night sessions.

During the day, a special women's program will be held for visitors, with a banquet climaxing the schedule at 6:30 p. m. in Hotel Loraine.

The day will end with Zor's annual charity ball at 9 p. m. in the Loraine's Crystal ballroom. Jerry Billington's orchestra will play.

Stamp Collectors!!
Albums, catalogues and all types of philatelic supplies. Featuring White Ace Sheets and Protective Mounts.
Madison Stamp Lounge
5 S. Broom St.

Expecting guests? for you—tonight at
9:35
following MOTOROLA TV HOUR
• O. M. Nelson and Son
• Piggly Wiggly Super Mkts.
• Rentschler Floral Co.
presents
"HOLIDAY HOSPITALITY"
How to achieve Christmas elegance in setting your holiday table
see it on
WMTV MADISON
Channel 33
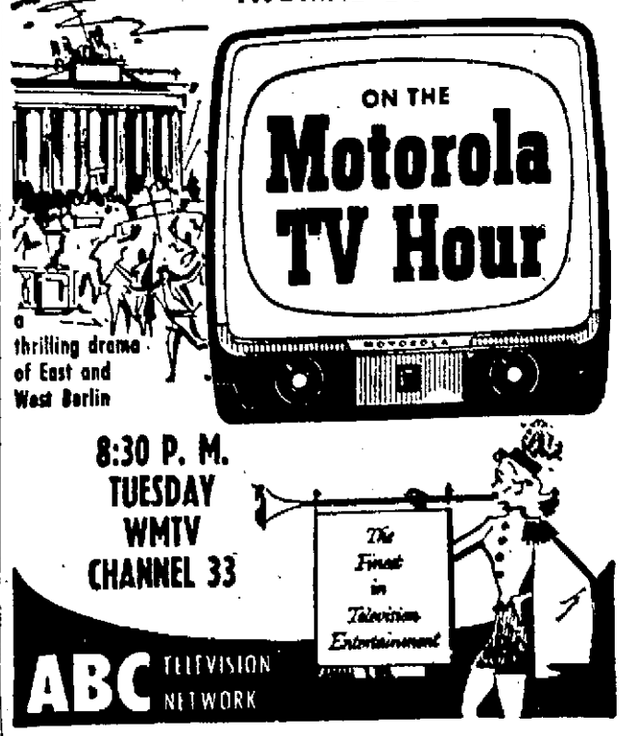
TONIGHT.— Better See . . . .
Brandenburg Gate
with JACK PALANCE
MARIA RIVA
THOMAS GOMEZ