TODAY'S TV HIGHLIGHTS

Ch—4 WTMJ Milwaukee
Ch-4R WHBF Rock Island
Ch-5 WNBQ Chicago
Ch-5D WOC Davenport
Ch-7 WBKB Chicago
Ch-9 WGN Chicago
Ch-27 WKOW Madison
CH-2 WWBM Chicago
Ch-33 WMTV Madison

SUNDAY MORNING

8:30
9— The Pulpit
8:45
5— Christopher Film
9:55
2— Your Day
9— Movie Time
9:00
2— Lamp to My Feet
4— American Inventory
5— Sunday Funnies
7— Saddle and Sage
9—Sunday Drama

9:30
2— Talent Showroom
4— What's Your Trouble
5— Sunday Feature
9:45
4— Christopher Film
10:00
4— Church Service
10:30
5— Live and Learn
5D—This Is the Life
7— Faith for Today
9— Adventure Theater

11:00
5— Karnival Kwiz
5D—University Hour
9— Action Theater
11:15
2— Your Future Home
11:30
2— Midday Movie
4— TV Theater
5— Frontiers of Faith
5D—Frontiers of Faith
7— Amateur Hour

TELEVISION
SALES & SERVICE
ON ALL MAKES
Antenna Installations and Repairs

First in Television
- Hallicrafters
- Dumont
- Admiral
- Crosley

BRICKER'S Appliance & Radio Co.
1406 Williamson St. Phone 6-0683

SUNDAY AFTERNOON

12:00
4— Comics
5— Your Garden
5D—Cowboy Clasic
9— Batting Practice
12:30
2— Movie Time
4— Roy Rogers
9— Feature Film
7— Wild Bill Hickok
9— Baseball
1:00
4— Zoo Parade
5D—Hopalong Cassidy
7— Cisco Kid
1:30
4— Theater
5D—Film Subject
7— Kit Carson
2:00
4—Masquerade Party
5D—Youth Wants to Know
6R—Billy Graham
9— Youth Wants to Know
7— Heart of the City

2:15
4R—What One Can Do
2:30
4— You Asked for It
4R—This Is the Life
5— Zoo Parade
5D—Zoo Parade
7— Bob Atcher
3:00
4— Grenadiers
4R—Lamp to My Feet
5— Recital Hall
5D—Recital Hall
7— Super Circus
3:30
2— Man of the Week
4R—Man of the Week
5— Forum of the Air
5D—Super Ghost
3:45
5— Washington Window
5D—Washington Window
4:00
2— Adventure
4— Meet the Press
4R—Adventure

5— Meet the Press
5D—Meet the Press
7— Range Riders
4:30
4— Philharmonic
5— Rob Somers Show
5D—Big Picture
4:45
4— Kaleidoscope
7— K. Ashton Stevens
5:00
2— Quiz Kids
4— Date with Judy
4R—You Asked for It
5— Operation Neptune
5D—Operation Neptune
7— You Asked for It
9— TV Showcase
27—This Is the Life
5:30
2— Your Play Time
4— Theater
4R—Your Play Time
5—7Super Ghost
5D—Forum of the Air
27—Man of the Week

Majestic MIGHTY MONARCH OF THE AIR
NOW MIGHTIER THAN EVER
OPEN Every Night (except Saturday) Till 9 P. M.
Why pay $50 to $100 to convert your present set. We offer highest trading, in town.
UHF-VHF models . . . $179.95
ON STATE AT GILMAN — AMERICAN — ON STATE AT GILMAN
TELEVISION • APPLIANCES

SUNDAY EVENING

6:00
2— Toast of the Town
4— Big Payoff
4R—Toast of the Town
5—Big Payoff
5D—Big Payoff
27—News
6:15
27—Weather; Sports
6:30
9— Detective
27—Your Playtime
7:00
4— TV Playhouse
4R—Theater
5— TV Playhouse
5D—TV Playhouse
7— Martin Agronsky
9— Rocky King
27—Toast of the Town
33— Dedication
7:15
7— Orchid Award
7:30
2—Arthur Murray
4R—Arthur Murray
7— Ask the Man
9— Plainclothesman
8:00
2— The Web
4— Telenews
4R—The Web

5— John Acton
5D—Western Roundup
7— Billy Graham
9— Movie Academy
27—Foreign Intrigue
33— Movie
8:15
7— Focal Point
8:30
2— What's My Line?
4— What's My Line?
4R—What's My Line?
5— Big Picture
5D—Sports
7— Talent Patrol
27— TV Theater
8:45
5D—News; weather
9:00
2—Stock Car Races
4— Hello Neighbor
4R—Chance of Lifetime
5— The Weatherman
5D—Paul Harvey
7— Paul Harvey
9— Television Theater
27—Boston Blackie
9:15
5— Alex Dreier
5D— Theater
33—News; weather

9:10
5— Dorsey Conners
9:30
2— Theater
4— March of Time
4R—Theater
5— Sports Star
7— Wrestling
27—Living Book
10:00
4— Summer Theater
4R—Scoreboard
5— Eleventh Hr. Theater
27—News
10:15
27—Weather; Sports
33—Movie
10:30
9— News
27—Club 27
10:50
2—Night Owl Theater
7— Something New
11:00
4— Plainclothesman
7— Night Owl Movie
27—Feature Film
11:30
4— Rocky King
12:00
4— News

VICTOR MUSIC
Headquarters for
DUMONT
WESTINGHOUSE
ADMIRAL
TV
456 STATE ST. Ph. 6-4945

WMFM

104.1 Megs.
SUNDAY
A. M.
8:00 Wake Up to Music; News
8:20 Wake Up to Music
8:30 Comic Weekly Man
9:00 St. John's Lutheran Church
10:30 Sacred Heart Program
10:45 Songs of Our Times
11:00 Perry Como
11:15 Church of Hollywood
11:30 Bashford Methodist Church
12:00 News; Memory Tunes
12:25 Baseball
2:45 Double Header Intermission
3:00 Baseball
5:45 International Federation
6:00 Phil Reed
6:15 Package of New Records
6:30 Most Sold Records; News
7:00 Adventure is Your Heritage
7:15 Hour of St. Francis
7:30 UN Story
7:45 Meet the Artist; News
8:00 Missionary Hour
8:15 Here's to Veterans
8:30 Proudly We Hail
9:00 Sharpen Your Wits
9:30 John T. Flynn
9:45 News
10:00 Frankie Carle
10:15 Al Trace
10:30 Orrin Tucker
10:45 Tommy Tucker; News
11:00 One Oh Four & One Club
11:55 News (to 12)

OLD AGE CURFEW

HARTFORD, Conn. (AP)— Noting that most of last year's traffic deaths involved elderly persons, the state safety commission director, William M. Greene, said: "Elderly persons ought not venture on the street during the dark hours without an escort. Age affects sight and hearing, and especially agility."

NOW—
YOU CAN LEARN TV
REGISTER TODAY!
New Class Starts Aug. 10!

Here's a wonderful opportunity to enter the tremendously growing field of television and electronics. Register today for classes beginning Aug. 10, conducted by specialists. In just 90 weeks you will have mastered this course, and be ready for a job in Electronics —where there is a terrific need for trained men. CALL TODAY —4-7846—AND REGISTER!

- *Course approved for veterans training*
- *90-week course*
- *Class limited to 15 only*
- *Learn radar, radio, television*
- *Register today!*

Wis. Electronics Institute
1915 Sherman Ave. 4-7846

Today's Radio Highlights.

PETTERSON GILBERT

Variety

1:30 p. m.—Soap Box Derby (WIBA): Madison's 1953 Soap Box Derby will be described during three half-hour broadcasts today at 1:30, 2:30, and 3:30 p. m., with Al Gilbert and Leon Petterson announcing. Gilbert will be at the starting ramp and Petterson will broadcast from the finish line.

7:30 p. m.—My Little Margie (WKOW): Margie tries to revive the short-skirt styles.

✦ ✦ ✦

Religion

8:30 a. m.—Capital Cathedral (WIBA): "Christian Marks."

9:15 a. m. — Bethel Lutheran (WIBA): "Disciples Wanted."

10 a. m.—First Congregational (WIBA): "The Seventh Beatitude."

10:30 a. m. — Catholic Hour (WKOW): "New trend on the School Question."

11 a. m.—Christ Presbyterian (WKOW): "The Greatest Question Ever Asked" . . . **First University Methodist** (WISC): "Wanting Christ Without Christianity."

11:30 a. m.—Bashford Methodist (WMFM): "Revolutionary Love."

✦ ✦ ✦

Drama

6 p. m.—The Shadow (WISC): "The Killer of the Stone Jungle."

6:30 p. m. — True Detective (WISC): "The Fantastic Murder Plot" . . . **Best Plays** (WMAQ): "The Rose Tattoo."

8:30 p. m. — Confession (WIBA): "The Case of Anna Carlsen."

10 p. m. — Proudly We Hall (WISC): "Yellowstone Kelley."

✦ ✦ ✦

Sports

12 noon — Baseball (WISC): Braves vs. Giants (doubleheader)

5 p. m. — Baseball (WISC): White Sox vs. Yankees.

✦ ✦ ✦

Music

9:30 a. m.—Cathedral Echoes (WHA): Gertrude Stillman, organist.

1:50 p. m.—World Music Festival (WKOW): Excerpts from song recitals by soprano Elizabeth Schwartzkopf, baritone Dietrich Fischer-Dieskau, and a portion of the opera, "Lulu," by Alban Berg.

3 p. m. — Summer Symphony (WMAQ): Paul Strauss, guest conductor . . . Hollywood Bowl Concert (WIBA): Bruno Walter, conducting, and Margaret Harshaw, soloist.

7 p. m. — Tony Martin Time (WIBA): Conductor Hugo Winterhalter, guest.

8:30 p. m.—Enchanted Hour (WGN): Includes Scott's "Lullaby," Marietta's Lied, "Dead City," by Korngold, and "A Poet's Dream," by MacDowell.

9:30 p. m.—Club Time (WISC): Salute to Barbershop singing.

✦ ✦ ✦

Documentary

6:30 p. m.—We Saw Tomorrow (WIBA): Melvin Douglas narrates story of UN reporting team in Chile.

✦ ✦ ✦

Discussion

12:30 p. m.—Invitation to Learning (WBBM): Alfred Kazin, lecturer and critic, selects "Moby Dick" for discussion.

1:30 p. m. — Trans-Atlantic Briefing (WMAQ): Five correspondents, stationed in major news capitals of the world, will report news.

9 p. m.—Ted Boyle (WIBA): Madison attorney will discuss Frank Lloyd Wright's proposed civic center.

9:15 p. m.—Labor Sounds Off (WIBA): Richard Huffman will interview state senator Gaylord Nelson.

9:30 p. m.—Meet the Press (WIBA): Sen. Joseph McCarthy will be interviewed by reporter panel.

WHA-WHA-FM

SUNDAY
A. M.
9:00 Devotional Music
9:30 Cathedral Echoes News
10:00 Symphony Hall; News
11:00 Masterworks of Music
P. M.
12:00 Sunday Musicale
1:30 UN Story
1:45 From the Opera
2:00 Encore
3:00 World Theater
4:00 Sunday Music Hour
5:15 London Forum
5:45 News
6:00 Dinner Musicale
7:00 Music of the Baroque
FM ONLY
7:30 Music of the Baroque
8:00 Contemporary French Music
9:00 FM Concert
10:50 News (to 11)

The OHIO APPLIANCE TRADER Says:

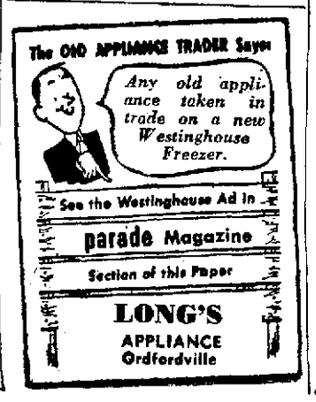

See the Westinghouse Ad in parade Magazine Section of this Paper
LONG'S APPLIANCE Ordfordville

SUNDAY

	WIBA 1310 Kc	WISC 1480 Kc	WKOW 1070 kc	WIBU 1240 kc
7:00	News; Organist	* News Music	News; Coffee	News, Marches
7:15	Sacred Heart	* Ave Maria Hour	Concert; News	Farm Service
7:30	Jack	* Phil Reed	Renfro Valley	Farm
7:45	Arthur		Gathering	Frolic
8:00	Church of Christ	* Wings of Healing	Renfro Valley	* Mus. Clock
8:15	Capital Cathe'ral	* Old Time	Christian	*Gospel Farm.
8:30	Christian Science	Religion	Brotherhood	* Organ Music
8:45			Reli'n in News	* Bandstand
9:00	Sunday Devotion	* Radio Bible	Rev. Bawden	* Mid-Morning
9:15	Bethel Lutheran	Institute	Social Security	Melodies
9:30	Church	* Voice of	The Rev.	* Mid-Morning
9:45	Pet Corner	Prophecy	Mr. Bodamer	Melodies
10:00	Congregational	* Frank, Ernest	Healing	* Sunday
10:15	Church	* Let Be Light	Waters	Serenade
10:30	UN Is My Beat	* News; Message	Madison	1st Lutheran
10:45	Assembly	of Israel	Catholic Hr.	Church
11:00	News	* Methodist	Christ	Bible
11:15	Serenade in Blue	Church	Presby-	Fellowship
11:30	Sunday	* News	terian	Musicale
11:45	Melody	* Charlie Grimm	Church	* Old Timers
12:00	* Joey Tantillo	* Baseball	Pipes of Mel'dy	Sunday
12:15	* News	* Baseball	News	Farm Hour
12:30	* Hello Wisconsin	* Baseball	Dr. Charles	* Trio
12:45	* Waltz Time	* Baseball	E. Fuller	Time
1:00	* Catholic	* Baseball	Dr. Charles	* Trio
1:15	Hour	* Baseball	E. Fuller	Time
1:30	* Soap Box	* Baseball	World Music	* Old Timers
1:45	Derby	* Baseball	Festival	Jewel Box
2:00	* Chicago	* Baseball	World Music	* D. Peachy
2:15	Round Table	* Baseball	Festival	Waltz Time
2:30	* Soap Box	* Scoreboard	World Music	* Old Timers
2:45	Derby	* Baseball	Festival	Waltz Time
3:00	* Hollywood	* Baseball	The World	* Watertown
3:15	Concert	* Baseball	Today	Melody garden
3:30	* Soap Box	* Baseball	News; A Sunday	*Freedom story
3:45	Derby	* Baseball	Afternoon	*Here's to vets
4:00	* Soap Box	* Baseball	Mobilization	* Melody
4:15	Derby	* Baseball	Sun. Afternoon	Hour
4:30	Derby	* Baseball	Soap Box	* Melody
4:45	* Soap Box	* Baseball	Derby	Hour
5:00	* Bob Considine	* Baseball	Soap Box	Sun Prairie
5:15	* Meet the Veep	* Baseball	Derby	Program
5:30	* News	* Baseball	News; Summer	* Sunday Songs
5:45	* U.W. Show	* Scores; News	In St. Louis	* Jamboree
6:00	* Juvenile	* The	Guy	* News
6:15	Jury	Shadow	Lombardo	* Serenade
6:30	* We Saw	* Detective	Richard	* Chapel in
6:45	Tomorrow	Mystery	Diamond	the Sky
7:00	* Tony	* Drew Pearson	Junior	* Old Timers'
7:15	Martin	* Music Hall	Miss	Jamboree
7:30	* Symphony	* Vaughn	My Little	* Old Timers
7:45	Concert	Monroe	Margie	Jamboree
8:00	* Symphony	* Taylor Grant	December	* Old Timers
8:15	Concert	* News	Bride	Jamboree
8:30	* Con-	* Songs of	Week in	* Old Timers
8:45	fession	Our Times	Wisconsin	Jamboree
9:00	* Ted Boyle	* Paul Harvey	Henry Jerome	* Proudly We
9:15	* Labor Talks	* News	TV; Mystery	Hall
9:30	* Meet the	* Club Time	Cavalcade	* Fiesta
9:45	Press	* News; Defense	of Music	Time
10:00	* News	* Proudly	News	* Silent
10:15	* Jas. Fleming	We Hall	Music	* Silent
10:30	* Vice-President	* Easy	Fireside	* Silent
10:45	Nixon	Street	Hour	* Silent
11:00	News; Music	* Easy	News; Midnight	* Silent
11:15	for Moderns	Street	Dance Music	* Silent
11:30	Dance	* Back	Midnight	* Silent
11:45	Orch.; News	to God	Dance Music	* Silent

Starred programs are also carried on coresponding FM stations FM channels: WIBA-FM, 101.5 M. WWCF (WIBU), 94.9 M. WISC-FM, 98.1

Uncle Ray's Corner

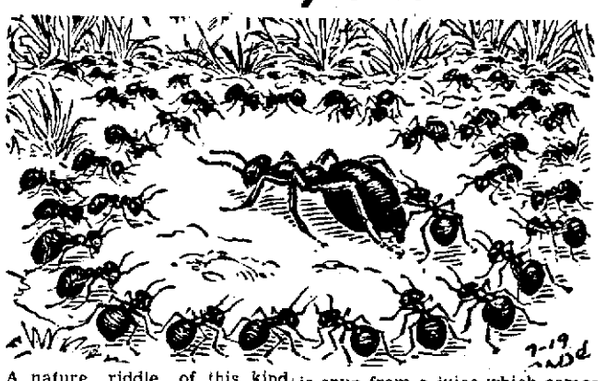

A nature riddle of this kind might be made up:

"When is a queen not a queen?"

A good answer seems to be: "When she is a queen among ants." an ant queen may be described as "a ruller in name only."

Things are somewhat different in a hive of bees. There we find only one queen, and to a large degree she is "the boss." She will fight, or try to fight, against any other queen which may enter the hive. A newly-hatched queen will be stung to death or driven away, or else the old queen will fly away with a swarm of her subjects. One beehive is too small for two queens!

✦ ✦ ✦

In a nest of ants there may be only one queen, or there may be several. Ant queens get along well enough with one another. They work together for the common good of their colony.

Instead of being a ruler, an ant queen is kind of prisoner — an egg-laying captive. The worker ants make sure that she does her duty. She is larger than they are, but a group of workers can hem her in, and can make her go, or stay, where they desire.

Certain objects which are about as long as the ants in a nest are called "ant eggs" by many persons. Actually these objects are pupacases, and hold young ants. The real eggs of ants are tiny.

✦ ✦ ✦

Only a few days after it is laid, an ant egg hatches into a larva which is a small fraction of the size of a full-grown ant.

The wormlike pupa is fed, and grows. After a time, it sheds its skin. The skin is shed several times before the pupa stage is reached.

The pupa usually has a covering which makes it a "cocoon." It eats nothing, but develops jaws, legs, and other parts. At length it splits the covering, and comes forh as an ant which is ready to start a life of work.

You may wonder where the young ant gets the cocoon covering. The answer is that the case is spun from a juice which comes from the mouth of the pupa. The juice hardens and forms the case. Some stores sell ant cocoons under the name of "ant eggs" for use in feeding goldfish and other pet fish.

Ruptured?
Security With Comfort

DeLuxe Truss
- Come in and let us show you this modern hernia appliance.

PRESCRIPTION PHARMACY
Park Hotel Bldg.
Phone 5-4571
Phone answered day or night.

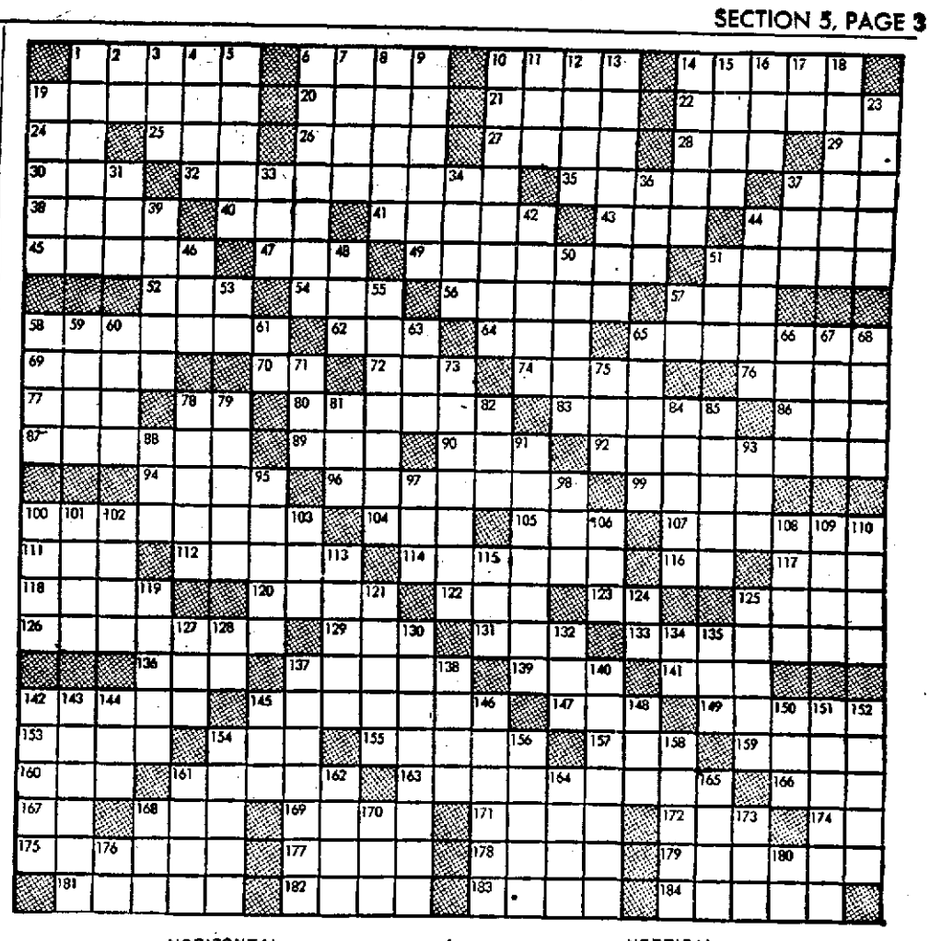

HORIZONTAL

1 Suit in cards
6 Beast's stomach
10 Scotch male garment
14 Reel
19 Looks at fixedly
20 Rabbit
21 Ancient
22 Dragged
24 Land measure
25 Encountered
26 Indigo
27 Combining form: within
28 Norse goddess of healing
29 Roman number
30 Part of mouth
32 Continued firmly
35 Planted
37 Obscure
38 Southwest wind
40 Ethiopian title
41 Weird
43 Stroke lightly
44 Small particle
45 River in N. Montana
47 Wire measure
49 One who contrives
51 Painful spots
52 An Etruscan goddess
54 Occupy a seat
56 Kind of tree
57 Narrow inlet
58 An affair of chance
62 Prefix: three
64 Place
65 Swam the Hellespont to see Hero
69 Great Lake
70 Combining form: dawn
72 A macaw
74 Branches (biol.)
76 Hindu deity
77 East Indian timber tree
78 Mulberry
80 Retract
83 Abyssinian ruler's title
86 To soak
87 Separate and divide, as thread
89 Part of boat
90 Organ of sight
92 Brightly colored bird (pl.)
94 Sheltered inlet
96 Rushing stream of water
99 Number six on a die
100 Term used in division
104 To decay
105 A blow on the head
107 Queen of the Goths in Titus Adronicus
111 Lovely lady in Spenser's "Faerie Queene"
112 To hinder
114 To consecrate
116 A direction
117 Rabid
118 Unsorted wheaten flour of India
120 Kind of cheese
122 A flatfish
123 Perform
125 Wait upon
126 Detailed information about a person
129 Coin of Brazil
131 Cunning
133 Means
136 Nahoor sheep
137 Gull-like birds
139 Dawn goddess
141 Scotch for John
142 Inexperienced
145 Inferred
147 Incline the head
149 Kind of acid
153 Rave
154 School of whales
155 Seeds of the vetch
157 Egg drink
159 Rockfish
160 To assist
161 Sleeps out of doors
163 A cleansing agent
166 Play on words
167 Canadian province (abbr.)
168 Mountain in Massachusetts
169 Prong of fork
171 Hindu charitable gift
172 Sloths
174 Sun god
175 To erase
177 River of Germany
178 Summer drink
179 To journey
181 Mathematical term (pl.)
182 Algerian title (pl.)
183 One of triplets
184 Stitched

VERTICAL

1 Contention
2 Child for father
3 Equip with weapons
4 Profound
5 Compound ether
6 Part of an automobile
7 Hindu queen
8 To get up
9 Quilted in narrow strips
10 Former name of viceroy of Egypt (pl.)
11 Electrified particles
12 Buddhist pillars
13 A cavalryman
14 Page
15 Recompensed
16 Pronoun
17 Chemical suffix
18 Descendant of Levi
19 Ritual prayer of the Mohammedans
23 Coin (pl.)
31 To fondle
33 Male sheep
34 Man's name
36 Armed conflict
37 Kind of beetle
39 A course
42 Kind of duck
44 Groans
46 Compass point
48 Illuminated
50 The devil
51 New Mexican Indian
53 Symbol for iridium
56 Farm vehicle
57 Syllable of scale
58 Minus
59 Spoken
60 Baked piece of fired clay
61 Old pronoun
63 Man's name
65 Poisonous Philippine tree
66 Dreadful
67 At all times
68 Rodents
71 Anglo-Saxon coin
73 Made vigilant
75 Encountered
78 Elude
79 Dike
81 A newt
82 Caustic compound
84 A single thing (pl.)
85 An ancient people who invaded India
88 To perform
91 Exalt
93 Jewel
95 To go in
97 Distance measure
98 Young child
100 Campus
101 Preposition
102 Cereal grain (pl.)
103 Spread for drying
106 Article of furniture
108 Portent
109 South African coin
110 Sums up
113 More unusual
115 A duct
119 Item of property
121 Deserve
124 River of Norway
125 Singing voice
127 Hotel
128 Babylonian deity
130 Intruders
132 Distant
134 Symbol for nickel
135 Label
137 Enticed
138 Withered
140 Male choir singer
142 Magnificent
143 Lifts
144 Finish
145 Stream obstruction
146 To abhor
148 Female deer
150 Corded cloth
151 Hardened
152 Artificial waterway
154 Sports
156 Spanish title
158 Small insects
161 Dove's home
162 Border
164 Combining form: radio
165 To weary
168 Number
170 French marshal
173 Cutting tool
176 Chinese weight
180 Brother of Odin

(Solution on Page 14, Section 1)

DON'T TAKE CHANCES!

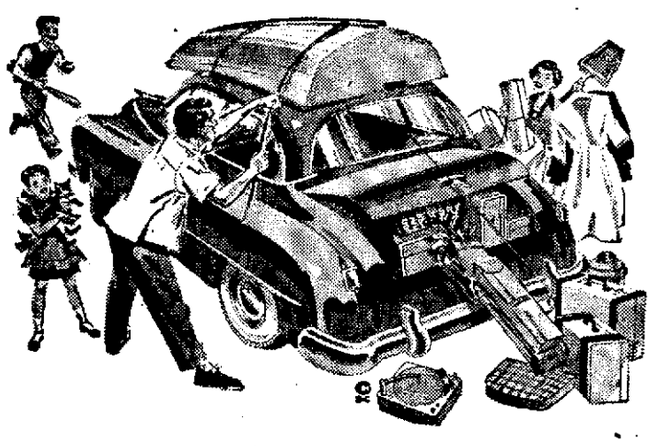

ENJOY A SAFE VACATION!

This Special Ad is sponsored by your automobile dealer's Service Department — using "Factory Approved" EQUIPMENT METHODS and TRAINED PERSONNEL stands ready now to give the finest in automobile repair. This automobile "know how" can save you dollars and time and assure your car of the finest in automobile upkeep. Drive in today for a July Special!

BADGER PACKARD, 323 W. Johnson ....7-1406 Packard
CAVES BUICK, 21 N. Park .....7-2231 Buick
GILL GARAGE, 13 S. Webster .....6-0242 Hudson
GILLESPIE-BLUMER, 802 E. Washington .6-0666 Chrysler-Plymouth
HULT'S CAPITAL GARAGE 608 E. Washington..5-6721 Chevrolet
KAYSER MOTORS, 701 E. Washington ...5-2911 Ford
KOCH MOTORS, 313 W. Johnson .....5-4577 Faiser-Frazer
KING MOTORS, 1501 Monroe St. .....6-0221 Lincoln-Mercury
MADISON MOTORS, 332 W. Johnson .....7-1414 Dodge-Plymouth
NASH-MADISON, 2203 University Ave. ...7-2528 Nash
PYRAMID MOTORS, 434 W. Gilman .....6-5406 Cadillac-Oldsmobile
SCHAPPE MOTORS, 801 E. Washington...7-2541 DeSoto-Plymouth
WATERS MOTORS, 754 E. Washington ....5-5167 Pontiac

AUTO DEALERS' SPECIAL
Month of July

Adjust Brakes 98c
PLUS
FREE 7-POINT SAFETY CHECK
Including:
- Check Hydraulic Brake Lines for Leakage
- Test Master Cylinder
- Check Front Tires for Tire Wear
- Check Steering Gear for Looseness
- Check Lights
- Check Windshield Wiper Operation
- Road Test for Performance