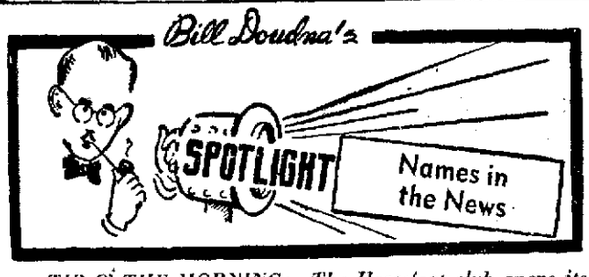

TIP O' THE MORNING: The Haresfoot club opens its Madison run of "Red, Hot, and Blue" at 8 tonight in the Wisconsin Union theater. Latest word from the boxoffice says you can still get good seats for most performances.

* * *

SIX MADISON ARTISTS WILL be represented in "Exhibition Momentum" in the Werner gallery in Chicago, May 4-30. They are **Charlotte Aronson, Dennis Byng, Harvey Littleton, Cameron Macauley, Dean Meeker,** and **Jackson Tiffany.** The 165 works on exhibition were chosen from 700 entries submitted by artists in 18 states.

Jay Andres, who started in radio at Marinette, has been chosen as disc jockey for a new all-night show on WBBM, starting May 4. It will be on the air from 11 p. m. to 4:30 a. m. Monday through Friday and from 11 p. m. Saturday to 6 a. m. Sunday. Andres is a Marquette university graduate, a former B-24 pilot, and a former WISN announcer.

A "Sonatina" by **Donald Jenni,** 15-year-old Milwaukee composer, will be repeated on "String Serenade" over CBS Radio on May 3. **Deems Taylor** has presented a collection of his music manuscripts to the Library of Congress. It includes the first draft and the piano-vocal score of his opera, "The King's Henchman."

Mona Freeman, this week's guest editor on **Bob Hope's** daytime show (NBC - WIBA) first gained attention as winner of New York's first "Miss Subway" contest.

Gene Autry already is planning his 1954 personal appearance tour. Reason is the success of his 48-day tour in January and February of this year.

Rosemary Clooney and **Marlene Dietrich** have teamed up for another Columbia record.

Garry Moore will substitute for **Arthur Godfrey** on CBS Radio's "Talent Scouts" beginning May 4.

Arena Band to Give Concert Tuesday at 8

ARENA—The Arena high school band concert will be held in the auditorium at 8 p. m. Tuesday.

FEEL BETTER FAST! BAYER ASPIRIN
RELIEVES SIMPLE HEADACHE FAST-SURE

"SO UPSET BY 'CHANGE OF LIFE'
I SCREAMED AT MY HUSBAND!"
writes Mrs. A. W., New York, N. Y.

Model Photo

"Now I don't suffer from 'hot flashes' and nervousness, feel fine!"

• Are you going through "change of life" . . . suffering the "hot flashes," nervous tension, irritability, weakness and other types of functionally-caused distress of this difficult time?

What Doctors' Tests Showed!

Then . . . here's hope for you! In tests by doctors, Lydia Pinkham's Compound and Tablets gave relief from such distress . . . in 63% and 80% (respectively) of the cases tested. *Complete or striking relief!*

Surely you know that Lydia Pinkham's is *scientifically modern in action!* You know what it has done for *others!*

But do you know what it will do for you? Not if you haven't experienced the relief of tension, "flashes" and irritability it so often brings at such times!

Before another day has passed, try Lydia Pinkham's Vegetable Compound or new, *improved* Tablets with added iron . . . and discover how much *easier* your "change of life" may be!

Younger women and girls—suffering from functional pains, monthly cramps and distress of menstruation—find Pinkham's wonderful too! It *contains no pain-deadening drugs!*

It acts through sympathetic nervous system to relieve distress of "heat waves"!

Hearing Scheduled on Madison Airport Improvement Plan

The State Aeronautics Commission announced it will hold a public hearing May 8 on Madison's petition for state and federal aid in a planned $96,100 improvement project for the municipal airport.

Commission Chief Engineer I. C. Herried said the hearing is scheduled for 10 a.m. in the city hall.

Specifically the petition names the improvement projects and their costs as:

ONE. Extension of sewer facilities an estimated 3,500 feet costing about $24,500. Lift station cost about $10,000.

TWO. Resurfacing apron areas and taxiways around passenger terminal. Cost $6,800.

THREE. Installation of water main about 3,200 feet, at a cost of $12,800.

The city's petition says the project is needed "to improve unhealthy and unsafe conditions in the terminal area and to facilitate the accomodations of air-line passengers."

The petition is signed by Mayor George Forster and City Clerk A. W. Bareis.

Meeting of City, County Groups Set

For the convenience of Wisconsin State Journal readers, the following is a list of Madison and Dane County governing bodies' meetings for this week as scheduled up to today:

TUESDAY

County Park commission, 7:30 p.m., courthouse.

County Audit committee, 1:30 p.m., courthouse.

WEDNESDAY

County Board, 7:30 p.m., courthouse.

City Memorial Day committee, 7:30 p.m., city hall.

Senators Say Peace Rests on China Claims

WASHINGTON (AP)—Two members of the Senate Foreign Relations committee predicted Sunday that Russia will not change its cold war politics materially without demanding a United Nations seat and Formosa for the Chinese Reds.

Sens. H. Alexander Smith (R-N. J.) and Guy M. Gillette (D-Ia.) noted that the Soviets reiterated these Chinese Communist claims in replying Saturday to President Eisenhower's peace proposals.

The Senators agreed with administration officials that Russia might permit a peace in Korea or make other adjustments if assured the Chinese Reds would be given a UN seat and possession of the Island of Formosa, now held by the Chinese nationalists.

Radio Timetable

MONDAY

	WIBA 1310 kc.	WISC 1480 kc.	WKOW 1070 kc.	WIBU 1240 kc.
6:00	Frolic: Farmers	• Farm Hour	Uncle Julius	Rural
6:15	Forum	• Tops in Sports	Farm Diary	Roundup
6:30	Musical	• News; Tops in	Chapel of Air	Music: News
6:45	Clock: News	Sports; Heatter	Weather; M'k'ts	Farm Reporter
7:00	Alex Dreier	• Top o' Morning	Sports: Music	• News: Farm
7:15	Musical Clock	• News	News	Service
7:30	Journal News	• Top o' Morning	Weather: Coffee	• News and
7:45	George Morgan	• Pauline Fred'k	Club: News	Weather
8:00	Musical	• Breakfast	Mkts: Coffee	• Prayer League
8:15	Clock	Club	Club; News	• Music
8:30	Musical Clock	• Breakfast	Kitchen Club	Clock
8:45	News	Club	Music: News	• Musical Clock
9:00	Welcome	• My True	Arthur Godfrey	• News; Pioneers
9:15	Travelers	Story; Whisp'r	Time	• Bob Crosby
9:30	Double or	Streets	Arthur Godfrey	• Music in Air
9:45	Nothing	• Betty: News	Time	• Sweet Music
10:00	Strike It	• Ladies	Arthur Godfrey	News
10:15	Rich	Fair; News	Time	• U. S. Navy
10:30	Phrase Pays	• Queen for	Music Speaks	Mid Morning
10:45	Bob Hope	a Day	Jackpot Quiz	Matinee
11:00	Betty Cass	• Calendar	News: Women	News: Morning
11:15	Column	• Mag. Marquee	Aunt Jenny	Matinee
11:30	Farm	• Bill Ring	Helen Trent	News
11:45	Roundup	• Music Box	Our Gal Sunday	Farm News
12:00	• News; Roundup	• Top Tunes	Uncle Julius	Music: Markets
12:15	• Farm Service	• News	News	• News and
12:30	• News	• Mr.	Mkts.: Weather	Markets
12:45	• Polka Party	Music	Farm Parade	Farm and Home
1:00	• Trading Post	• Mister	Chow Time	Farm Service
1:15	• Melody Mom'ts	Music	Mrs. at Market	Si Hays and
1:30	• Dave Garroway	• No Game	Nora Drake	Dutchter
1:45	• Melody Parade	Today	Matinee	• Hubba Hubba
2:00	• Life Beautiful	• Mister	News	• Hubba Hubba
2:15	• Road of Life	Music	House	• Hubba Hubba
2:30	• Pepper Young	• News; Mr.	Party	• Guest Star
2:45	• Right to Hap'ns	Music	Folks: Ev'y Day	• Chapel in Sky
3:00	• Backstage Wife	• Mister	News: Luella	• Chapel in
3:15	• Stella Dallas	Music	Mortenson	the Sky
3:30	• Widder Brown	• Mister	Program	• Melody
3:45	• Wom. in House	Music	Music; News	Hour
4:00	• Just Plain Bill	• Cal	Mary Casey's	• Melody
4:15	• Front P. Farrel	Tinney; Crocker	Showcase	Hour
4:45	• Lorenzo Jones	• Jon & Sparkie	Harmony	• News
4:30	• Doctor's Wife	• Birthday Club	House	• Band Parade
5:00	• Madison	• Bobby	Madison Top	Fiesta Time
5:15	Hour	Benson	Tunes: Sports	• University
5:30	• News	• Wild Bill	All Hits: Dance	Special
5:45	• Sports; News	Hickok: Sports	Allan Jackson	• Univ. Special
6:00	• News Parade	• News; Music	News	• News
6:15	• Music; News	• Fulton Lewis	Weather: Music	Old Time Band
6:30	• News of World	• The Lone	Music: Sports	• Sports Time
6:45	• I Man's Family	Ranger: News	Edw. R. Murrow	Bing Sinks
7:00	• Show	• H. J. Taylor	Billboard Hit	Maggie, Scotty
7:15	Train	• Field & Stream	Parade	Farm News
7:30	• Concert	• Family	Billboard	• Old Timers
7:45	Hour	Theater	Hit Parade	Jamboree
8:00	• Great	• News: Reporter	Billboard	Old Timers
8:15	Artists	Roundup	Hit Parade	Jamboree
8:30	• Band of	• Alcoholism	Mystery: Tops	Old Timers
8:45	America	• G. Heatter	in Westerns	Jamboree
9:00	• Dinah Shore	• News	Escape	• News; At
9:15	• Words in Night	• Off the Record	Escape	Your Request
9:30	• Music; Sports	• Titus Moody	News: C. Adams	• At Your
9:45	• Hymns	• Elmer Davis	Women Voters	Request
10:00	• News	• News	News	• At Your
10:15	• Your Pastor	• Frank Edwards	Sports	Request
10:30	• The 1310	• E. C. Hill; The	Some of	• At Your
10:45	Club	Falcon	the Best	Request
11:00	• News: The	• Falcon; News	News: Midnight	• Silent
11:15	1310 Club	• Sports Final	Turn	• Silent
11:30	Rio	• Easy	Table	• Silent
11:45	Rhythms; News	Street	Time	• Silent

WMFM

104.1 Megs.
MONDAY

A. M.
6:00 Early Risers; News
6:30 Early Risers
7:00 News; Yawn Patrol
7:15 Weather Report; Yawn Patrol
7:30 Feature; Yawn Patrol
7:45 Layman's Call to Prayer
7:50 Yawn Patrol; Weather Report
8:02 News; Clockwatchers
8:30 Madison Weather Bureau Report
8:33 Clockwatchers; News
9:00 Stars Sing
9:30 Dance Band
10:00 Morning Musical Variety
10:30 Songs of Yesterday
11:00 Old Timers Hall
11:30 Navy Band
11:45 Sacred Heart Program

P. M.
12:00 News; Sports Program
12:25 No Game Today
12:55 News
1:00 No Game Today
2:30 Rod's Rendezvous; News
3:00 Coffin County
3:30 Mac's; News
4:00 Juke Box Jamboree
4:15 Billy May
4:30 Uncle Bill
4:45 Day in Sports
5:00 Bible Fellowship
5:15 Wheel of Fortune
5:30 Off the Record
5:55 News; Musical Menu
6:15 Bud McElroy
6:30 Musical Menu; News
7:00 Coffin County
7:30 Showcase; News
8:00 Excursions in Science
8:15 University of Wisconsin Music
8:30 Package of New Records
8:45 Meet the Artist; News
9:00 Sharpen Your Wits
9:30 John T. Flynn
9:45 News
10:00 Claude Thornhill
10:15 Three Suns
10:30 Al Trace
10:45 Orrin Tucker; News
11:00 One Oh Four & One Club
11:55 News (to 12)

ADVERTISEMENT

How to get a promotion

Skill alone won't get you a top-level job; traits like leadership, self-confidence, ability to handle people can be even *more* important, says Howard Whitman.

In May Reader's Digest he tells how psychiatrists in the employ of big firms determine, not only how good a man *is* at his job, but how good he is *as a person.*

Read about the psychological tests more and more companies are using to rate employees for promotion; check yourself on the sample questions.

Get your May Reader's Digest today: 44 articles of lasting interest, condensed from leading magazines, current books.

Today's Radio Highlights

Music

7:45 a. m. — George Morgan (WIBA): "What Is Life Without Love?," "Wabash Blues," "My Old Scrapbook."

4:30 p. m. — Curt Massey (WBBM): "golden" songs.

6:30 p. m. — Talent Scouts (WBBM): Arthur Godfrey says "au revoir;" accordionist, two young "pop" singers.

LONDON

7 p. m.— Show Train (WIBA): Gordon MacRae, Nadine Conner in "The Pink Lady."

7:30 p. m. — Concert Hour (WIBA): George London, Dorothy Warenskjold; "It's a Grand Night for Singing," "The Girl That I Marry," "La Ci Darem la Mano," "Blow the Man Down," "Romance" from "The Desert Song," "Naughty Marietta" medley.

8 p. m. —Great Artists (WIBA): Barbara Gibson: "O Luce di Quest'Anima," "Here Beauty Dwells," "The Blue Danube" . . . **Northerners** (WMAQ): "Sempre Libera," "Laughing Song," "O, What a Beautiful Morning."

8:30 p. m.— Band of America (WIBA): "Tiger Triumph," "Concerto Piccolo," auto songs, "Carmen" excerpts.

9:45 p. m.—Hymns of the World (WIBA): "Call Them In," "Our Blest Redeemer," "Glorious Things of Thee Are Spoken."

\+ + +

Drama

9 a. m. — Drama of Poetry (WHA): "Wisconsin Scenes, People, and Incidents."

6 p. m.—Suspense (WBBM): Herbert Marshall in "The Main Within," by Graham Green.

6:30 p. m. — Hall of Fantasy (WGN): "The Mad Huntsman."

7 p .m.—Radio Theater (WBBM): Betty Hutton, Gene Barry in "Somebody Loves Me."

\+ + +

Religion

10:15 p. m.—Your Pastor Speaks (WIBA): the Rev. Charles R. Polley, Bible Fellowship church.

\+ + +

Discussion

8:05 p. m.— Reporters Roundup (WISC): Sen. R. E. Flanders (R-Vt.)

9:45 p. m. — Women Voters (WKOW): "Madison's Financial Picture," Ald. George Reger.

\+ + +

Sports

5:45 p. m. — Sports Parade (WIBA): Commissioner C. S. Lewis previews Home Talent league's season.

7:15 p. m.— Field and Stream (WISC): salute to Izaak Walton.

\+ + +

Farm Programs

2:15 p. m. — House Party (WKOW): with Edmond O'Brien.

12:15 p. m. — Farm Service (WIBA): "Using Nitrogen on Corn and Grain; Vic Jonas, Ed Malcheski, Frank Mayfield.

12:30 p. m. — Farm Program (WHA): "When Will You Cut Your Hay?," George Werner; "Approved Milk Handling," E. Wallenfeldt.

\+ + +

Miscellaneous

10 a. m.—Homemakers (WHA): "Discovering Children's Allergies," Dr. Robert Parkin.

10:45 a.m.—Bob Hope (WIBA): and Mona Freeman.

1 p. m.—Chapter a Day (WHA): Sherry Abrams reads "The Lemon Jelly Cake."

3 p. m.—Cal Tinney (WISC): on new schedule.

4 p. m.—Helen Hall (WISC): at new time.

WHA and WHA-FM

970 Kc.—88.7 Megs.
MONDAY

A. M.
7:15 Weather; Motor Vehicle Dpt.
7:30 Band Wagon
7:45 News; Weather
8:00 Morning Melodies
9:00 Drama of Poetry
9:30 Ranger Mac
9:50 Markets; Weather
10:00 Homemakers Program
10:30 Historically Speaking
10:45 Views of the News
11:00 Humanities Lecture

P. M.
12:00 Noon Musicale
12:20 News
12:30 Farm Program
1:00 Chapter a Day
1:30 Wisconsin Almanac
2:00 Way Beyond the West
2:30 Chicago Roundtable
3:00 Music You Want
3:30 Old Books; Old Friends
4:00 Music of the Masters
5:00 Music for Fun
5:30 Legislative Forum
5:45 News; Sports
6:00 Organ Melodies
6:30 Dinner Musicale

FM ONLY
6:45 Dinner Musicale
7:00 Views of the News
7:15 Gov. Kohler Speaks
7:30 Organ Classics
8:00 College Forum
8:30 News of Wisconsin
9:00 FM Concert
10:30 News (to 11)

MONDAY'S TV HIGHLIGHTS

Ch-3 WTMJ Milwaukee
Ch-4 WBBM Chicago
Ch-4R WHBF Rock Island
Ch-5 WNBQ Chicago
Ch-5D WOC Davenport
Ch-7 WBKB Chicago
Ch-9 WGN Chicago

MONDAY MORNING
6:00
5— Today
5D—Today
7:00
8:00
3— Ding Dong School
4— Arthur Godfrey
4R—Arthur Godfrey
5— Ding Dong School
5D—Ding Dong School
9— Your Figure, Ladies
8:15
4R—Musical Varieties
9:30
3— Animal Fun
4R—Arthur Godfrey
5— Animal Playtime
5D—Prolog to Future
9— World Report
8:45
9— Earl Nightingale
9:00
3— Garry Moore
4— News
4R—One in Every Family
5— Ask Washington
5D—Ask Washington
9— Cookery A to Z
9:05
4— One in Every Family
9:30
3— Strike It Rich
4— Strike It Rich
4R—Strike It Rich
5— Mrs. U.S.A.
5D—Mrs. U.S.A.
10:00
4— Bride and Groom
4R—Bride and Groom
5— Creative Cookery
5D—Today's Cooking
9— First Curtain
10:15
4— Love of Life
4R—Love of Life
10:30
4— Search for Tomorrow
4R—Search for Tomorrow
5D—Morning Movie
10:45
3— Bride and Groom
4— Guiding Light
4R—Guiding Light
11:00
4— Lunch with Billy
4R—News
5— Noontime Comics
9— Hi Ladies
11:30
4— Garry Moore
4R—Garry Moore
5— Bob and Ray
5D—Wonderful World
11:45
3— News
9— Travel Sketchbook

MONDAY AFTERNOON
12:00
3— Double or Nothing
4— Double or Nothing
5— Channel 5 Theater
5D—Stars at Noon
9— Sewing Circle
12:30
4— Art Linkletter
4R—Show Business
5D—Rural Roundup
9— Second Curtain
1:00
3— Big Payoff
4— Big Payoff
4R—Big Payoff
5— Break the Bank
9— Paul Dixon
1:30
3— Welcome Travelers
4— Eddie Albert
4R—Eddie Albert
5— Welcome Travelers
5D—Welcome Travelers
2:00
3— Kate Smith
4R—Action in Afternoon
5— Kate Smith
5D—Kate Smith
9— Television Matinee
2:15
4— Movie Time
3:00
3— Woman's World
5— Hawkins Falls
5D—Hawkins Falls
3:15
5— Gabby Hayes
5D—Gabby Hayes
3:30
3:30— Howdy Doody
4— Garfield Goose
5—Howdy Doody
5D—Howdy Doody
4:00
4— Karnival Kwiz
4R—The Buddies
5— Elmer the Elephant
5D—Mr. Wizard
9— Time for Beany
4:15
4R—TV Showcase
9— Talent Time
4:30
4— Silhouettes of West
4D—TV Chronicle
5— Industry on Parade
5D—Circle 5 Ranch
9— News
4:45
4— Weather; Guest Star
5— City Where I Live
9— Sports Review
4:50
5— Clifton Utley
5:00
3— Sports Picture
4— Sports
4R—Capt. Video
5— Sports Corner
5D—Hollywood Varieties
9— Capt. Video
5:15
3— News; Weather
4— News
5— Town Crier
5:30
4— CBS News
4R—Screen Test
5— Bob and Ray
9— News
5:45
3 —News Caravan
4— Perry Como
5— News Caravan
5D—News Caravan
9— Newsreel

MONDAY EVENING
6:00
3— Winchell-Mahoney
4— Burns and Allen
4R—Burns and Allen
5— Winchell-Mahoney
5D—Winchell-Mahoney
9— How's Your Health?
6:30
3— Concert Hour
4— Talent Scouts
4R—Talent Scouts
5— Concert Hour
5D—Concert Hour
9— Easychair Adventure
7:00
3— I Love Lucy
4— I Love Lucy
4R—Buddies of Airlanes
5D—Eyewitness
5— Eyewitness
9— The Big Idea
7:30
3— Robt. Montgomery
4R—Red Buttons
5— Robt. Montgomery
5D—Robt. Montgomery
9— Boxing
8:00
4— Studio One
4R—Studio One
8:30
3— Who Said That?
5— Who Said That?
5D—Who Said That?
8:45
9— Sports Page
9:00
3— Name's the Same
4— Vic Perry
4R—Where Was I?
5— Weatherman
5D—Playhouse
9— Playhouse
9:10
5— Dorsey Connors
9:15
4— Sports; Weather
5— Clifton Utley
9:30
3— News; Weather
4— Chicago at Night
4R—Weather; News
5—Tom Duggan, Sports
5D—Weather; News
9:35
3— Industry on Parade
4— Our Song
5— Herbie Mintz
5D—What's Your Trouble
10:00
3— Tommy Sheridan
4—Kup's Column
4R—Scoreboard
5— 11th Hour Feature
10:10
4R—Family Theater
10:15
4— News
5D—Musical Moods
10:30
3— Beat the Clock
4— Murder Before 12
9— News
11:00
3— Crime Syndicated
4— Good Intentions
11:30
3— Tom Mercein
4—News
12:00
3— News

MOTOROLA TV

Get Motorola T.V. Out performs all others — See a demonstration.

Starting From 219.95
Complete with UHF
We service all sets we sell.

EVANS TV SALES AND SERVICE
4233 W. Beltline Highway 3-2651

Emerson TV
THE WORLD'S MOST COMPACT TV SET
priced from $179.95
SALES & SERVICE

Commercial Products Co.
Open Mon. & Fri. Eves.
24 Proudfit St. Phone 5-4879

Zenith Television
ready for UHF
priced from $199.95. See them at
Suburban Furniture Co.
3553 E. Washington Ave. Park at Door
Open Eves. except Sat.—Sundays 1-5 p. m.

JACOBY ON BRIDGE

By Oswald Jacoby

NORTH (D) 27
♠ Q 8 3
♥ 7 6 3
♦ A K J 8
♣ A 5 3

WEST
♠ 9 7 6 4 2
♥ A 9 4
♦ 10 6 2
♣ K Q

EAST
♠ 10 5
♥ Q J 10 2
♦ 9 5 4 3
♣ J 10 7

SOUTH
♠ A K J
♥ K 8 5
♦ Q 7
♣ 9 8 6 4 2

North-South vul.

North	East	South	West
1 ♦	Pass	2 N.T.	Pass
3 N.T.	Pass	Pass	Pass

Opening lead—♠ 4

In today's hand South's response of two no-trump shows balanced distribution, a count of 13 to 15 points, and stoppers in all of the unbid suits. In this case South does not have a stopper in clubs, but his length in the suit makes it reasonably safe for him to bid no-trump.

North cannot pass this forcing response and goes to game in no-trump since his distribution is balanced.

When West opens the four of spades, South counts his tricks. He can expect to win three spades, four diamonds, and one club. If East happens to have the ace of hearts, South can eventually make a heart trick. Otherwise, South must develop his ninth trick in clubs.

South's best plan is to develop the clubs rather than to rely on good luck in hearts. Moreover, the clubs must be developed in such a way as to prevent East from gaining the lead.

After winning the first trick with the jack of spades, South leads a low club and allows West to hold the trick with his queen. West continues spades, and South wins again and once more allows West to hold a club trick with the king.

Regardless of what West does now, declarer can win, cash dummy's ace of clubs, and return to his hand in order to cash the rest of the clubs.

It is interesting to note that South loses his contract if he is in too much of a hurry to take dummy's ace of clubs. As a result of this play, East would win a trick sooner or later with the jack of clubs. This would permit him to return a heart through South's king, whereupon the defenders would take three heart tricks.

New Minister Ends Strapless Gown Battle

OXFORD, N. C. (UP)—A pastor who has no objection to strapless evening gowns Sunday replaced the Rev. Homer Nichols at the West Oxford Baptist church after a bitter dispute over the "immodest" trend on women's fashions.

The Rev. E. G. Usry said that "so long as people are dressed decently, I have no objection to what they wear in church. Besides, the law won't allow them to go out any other way."

The tift started when pretty Ruth Hedgepeth announced that her attendants would wear strapless evening gowns with filmy net stoles at her May 17 wedding.

Nichols, pastor of the church for the past 13 months, told her he would not permit bare-shouldered dresses, Miss Hedgepeth said.

When she refused his request, Nichols called for a vote from the congregation on the issue and said he would resign if the gowns were permitted. After congregational approval of the wedding attire, Nichols, a former railroad worker, strode out of the church.

Death was moving in, but—
Ed Hodges "knew his stuff," and did it!

For twenty unforgettable minutes, Ed Hodges, Jr., held a boy's life, truly, in his hands. And because those hands were skilled and sure, the youngster is alive today.

It happened last July, at Brown's Lake, near Burlington. In response to frantic shouts from the water, Ed rushed to help carry out a young swimmer, who had just been struck by the propeller of a passing motorboat. The lad was bleeding dangerously from deep gashes about his head and neck.

From his American Red Cross First Aid training (which every Wisconsin Telephone Company plant man receives) Ed realized that a large artery had been damaged. Swiftly he applied strong thumb pressure to exactly the right point on the boy's neck, and in this way he held back the blood flow until a doctor and ambulance arrived.

Without Ed's prompt and expert first aid, the boy could not have lived more than a few minutes, according to the doctor.

And that is why, as you may have read recently, Ed Hodges, Jr., of your telephone company's Racine construction forces, was awarded the Theodore N. Vail bronze medal at a civic luncheon in Racine in his honor, April 8. The accompanying citation read: "For initiative and intelligent and effective action, which resulted in saving a human life."

Emergencies such as this lend drama to the "Spirit of Service" long attributed to telephone people. But, day in and day out, it is a force of well-trained men and women, alert and prepared as Ed Hodges, who help to "get the message through" and keep your telephone service so dependable.

Edward J. Hodges, Jr.; *installer, is 25 years old. He joined the company in 1947. His is the twenty-sixth bronze medal award to an employee of our company in the 33-year history of the Theodore N. Vail Memorial Fund.*

WISCONSIN TELEPHONE COMPANY

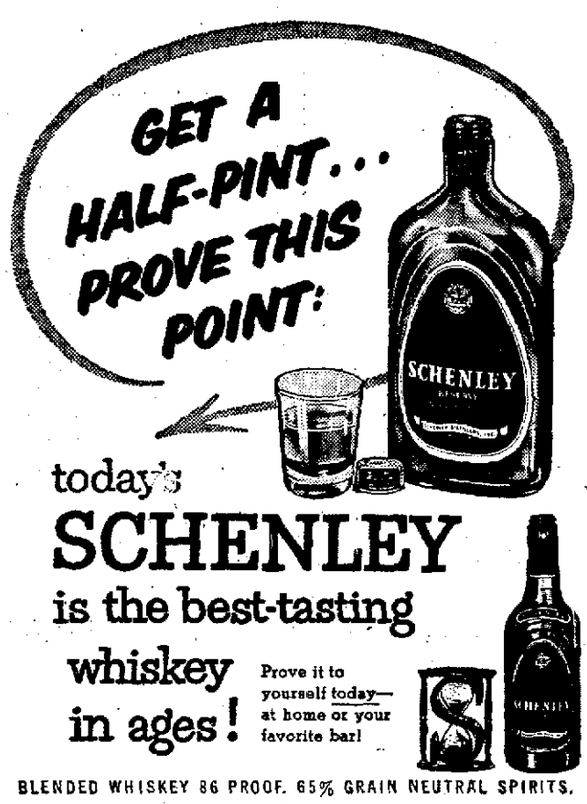

today's SCHENLEY is the best-tasting whiskey in ages!

Prove it to yourself today—at home or your favorite bar!

BLENDED WHISKEY 86 PROOF. 65% GRAIN NEUTRAL SPIRITS.
SCHENLEY DISTRIBUTORS, INC., NEW YORK, N. Y.