Chicago Station Programs

FREQUENCIES

WIND ..... 560 WGN 720 kc. WENR and WLS 890 kc
WMAQ 670 kc. WBBM 780 kc WJJD 1160 kc

This table is published only on Saturdays: Clip and save for reference during the week. Programs are subject to change, of course, at discretion of stations and networks.

MONDAY THROUGH FRIDAY REGULAR PROGRAMS

A. M.
6:00 Red Blanchard WLS
6:00 Bill Evans WGN
6:00 World News Roundup WBBM
6:00 Norman Ross WMAQ
7:00 Your Neighbor WMAQ
7:15 Cliff Johnson Family WGN
8:30 Victor Lindlahr WGN
8:45 Your Figure Ladies WGN
8:45 When a Girl Marries WLS
9:00 Kitchen Club WLS
9:30 Grand Slam WBBM
9:30 Turn to a Friend WLS
9:45 Rosemary WBBM
10:00 Wendy Warren WBM
10:00 Curt Massey Time WGN
10:15 Lou and Scotty WLS
10:15 H. R. Baukhage WGN
10:15 Victor Lindlahr WMAQ
10:30 Norman Ross WMAQ
11:00 Mary Merryfield WMAQ
11:00 Road of Life WBBM
11:00 Cecile Foster WGN
11:15 Ma Perkins WBBM
11:30 at the Hilton WMAQ
11:30 Dinner Bell Time WLS
11:45 Guiding Light WBBM
P. M.
12:00 Second Mrs. Burton WBBM
12:15 School Time WLS
12:15 Perry Mason WBBM
12:30 Bob Atcher Presents WLS
12:45 Kukla, Fran, and Ollie WMAQ
12:45 Brighter Day WBBM
1:00 Hilltop House WBBM
1:05 Mary Margaret McBride WGN
1:30 Martha Crane WLS
2:15 Earl Nightingale WGN
3:00 Beulah Karney WENR
3:00 Paul Gibson WBBM
3:05 Ernie Simon WGN
3:40 Robert Q. Lewis WBBM
4:00 Clifton Utley, News WMAQ
4:30 Curt Massey Time WBBM
4:45 Lowell Thomas WBBM
5:15 Symphonette WMAQ
5:45 Mutual Newsreel WGN
7:00 Family Get-Together WENR
7:05 The 720 Club WGN
8:30 John C. Swayze WMAQ
9:10 Country Junction WENR
9:30 Artbeast WMAQ
9:30 Let George Do It WBBM
10:00 Murrow and Flynn WBBM
10:15 Faces in the Window WMAQ
10:30 WBBM Playhouse WBBM
10:30 Chicago at Night WGN
10:30 The Streamliner WENR
11:00 Matinee at Midnight WBBM
11:00 The Real McCoy WENR
12:00 The 720 Club WGN

SUNDAY

A. M.
8:05 Ernie Simon WGN
8:15 Good News Report WMAQ
9:00 National Radio Pulpit WMAQ
9:00 Church of the Air WBBM
9:15 Little Brown Church WLS
9:30 Art of Living WMAQ
9:30 Josh Brady WBBM
10:00 Faith in Action WMAQ
10:30 Christian in Action WLS
11:00 Peoples Church WJJD
P. M.
12:00 Eternal Light WMAQ
12:15 Howard K. Smith WBBM
12:25 Baseball WIND
12:30 Amateur Hour WENR
12:30 Invitation to Learning WBBM
1:00 Symphonette WBBM
1:45 Sen. Homer Ferguson WGN
2:00 Lutheran Hour WENR
2:00 Trendler Top Tunes WGN
2:30 Reviewing Stand WGN
2:45 Elmo Roper WMAQ
3:00 GI Joe WMAQ
3:00 Under Arrest WGN
3:30 Dear Margy WGN
3:30 Jason and Golden Fleece WMAQ
4:00 Arthur Godfrey WBBM
4:00 Light and Life Hour WENR
4:30 The Greatest Story WENR
4:30 Countersply WMAQ
4:30 Choral Symphony WBBM
5:00 Hy Gardner WMAQ
5:00 Nick Carter WGN
5:15 Don Cornell WENR
5:30 Youth Wants to Know WMAQ
5:30 Billy Graham WENR
5:30 Squad Room WGN
6:00 Lutheran Hour WGN
6:30 National Vespers WENR
7:00 Fine Arts Quartet WENR
7:30 Back to God WGN
8:30 Sunday Evening Club WIND
8:00 Israeli Anniversary WBBM
9:30 Enchanted Hour WGN
10:00 Clifton Utley WMAQ
10:00 On Wings of Song WGN
10:15 Youth Brings You Music WMAQ
10:45 Lutheran Vespers WGN
11:15 The Chez Show WMAQ
11:30 Voice for Business WENR
11:45 As We See It WENR
12:00 Matinee at Midnight WBBM
1:00 The 720 Club WGN

MONDAY NIGHT

MONDAY NIGHT
6:00 Suspense WBBM
6:30 Hall of Fantasy WGN
6:30 Godfrey Talent Scouts WBBM
7:00 Radio Theater WBBM
8:00 Bob Hawk Show WBBM
8:00 The Northerners WMAQ
8:35 Al Goodman Orch. WMAQ
10:45 Promenade Concert WMAQ

TUESDAY NIGHT

TUESDAY NIGHT
6:00 All Aboard for Music WLS
6:00 Eddie Fisher WMAQ
6:15 Nation's Business WMAQ
6:25 Baseball WIND
6:30 Haven of Rest WLS
6:30 Cisco Kid WGN
7:00 Johnny Dollar WBBM
7:30 My Friend Irma WBBM
8:35 First Nighter WMAQ
10:15 The Chez Show, WMAQ

WEDNESDAY NIGHT

WEDNESDAY NIGHT
6:25 Baseball WIND
6:30 Great Gildersleeve WMAQ
6:30 All Aboard for Music WLS
6:30 Crime Fighters WGN
9:30 Weird Circle WBBM
8:35 Highway Harmonies WMAQ

THURSDAY NIGHT

THURSDAY NIGHT
6:00 Meet Millie WBBM
6:00 Roy Rogers WMAQ
6:00 Bing Crosby WLS
6:15 All Aboard for Music WLS
6:30 Encore WBBM
6:30 Father Knows Best WMAQ
6:30 Cisco Kid WGN
8:30 Haven of Rest WLS
8:35 Mary Merryfield WMAQ
9:30 Diary of Fate WBBM

FRIDAY NIGHT

FRIDAY NIGHT
5:55 Baseball WIND
6:00 Perry Como WLS
6:00 Eddie Fisher WMAQ
6:15 Rosemary Clooney WMAQ
8:00 Meaning of America WMAQ
8:45 Pro and Con WMAQ
9:30 Thirty Minutes to Go WBBM
10:15 The Chez Show WMAQ

NEXT SATURDAY

SATURDAY
A. M.
6:00 Bill Evans WGN
6:00 World News Roundup WBBM
6:15 Norman Ross WMAQ
6:15 Skeeter Bonn WLS
7:00 Barn Dance Preview WLS
7:00 Ross Again WMAQ
7:15 John Harrington WBBM
7:45 Carnival of Books WMAQ
8:00 Uncle Ned's Squadron WMAQ
8:45 Children's Party WBBM
9:00 My Secret Story WMAQ
9:30 Martha Crane WLS
9:30 Modern Romances WMAQ
10:30 American Farmer WLS
10:30 Fifth Army Band WGN
11:30 City Hospital WBBM
11:30 Backyard Gardener WMAQ
11:30 Eddie Arnold WLS
P. M.
12:05 Record Relay WGN
12:15 House of Music WMAQ
12:30 Paul Gibson WBBM
1:00 Merry-Go-Round WLS
1:30 Josh Brady WBBM
3:00 Washington U. S. A. WBBM
3:30 Collectors Corner WGN
3:30 Rio Rhythms WMAQ
4:15 American Language WMAQ
4:30 Sports Roundup WBBM
4:30 NBC Spring Symphony WMAQ
5:15 Washington Report WGN
5:15 Hymn Time WLS
5:30 Vaughn Monroe WBBM
6:00 Hayloft Hit Parade WLS
6:30 Out of the Crowd WMAQ
8:30 Hayloft Frolics WLS
6:30 Unshackled WGN
7:00 Gangbusters WBBM
7:00 Per Wee King Show WMAQ
7:00 National Barn Dance WLS
8:30 Captain Stubby WLS
8:35 Country Style WBBM
9:00 National Barn Dance WLS
9:00 Senator's Report WGN
10:15 The Chez Show WMAQ
10:30 Chicago at Night WGN
11:00 Matinee at Midnight WBBM

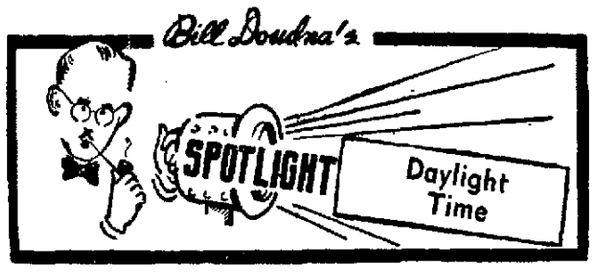

TIP O' THE MORNING: The Kentucky Derby will be broadcast exclusively by CBS Radio at 3:15 p. m. Saturday, May. 2.

* * *

DAYLIGHT saving time will begin Sunday in New York City, Chicago, and some other radio and television centers, which means that radio listeners who live in standard time zones but who listen to daylight-time transmitters will have to adjust their habits. So will most television viewers.

The change will have little or no effect on Madison stations' schedules, except for baseball and other sports events, which (in most cases) will be broadcast at their actual times. Other network programs will be recorded and sent by wire to stations operating on standard time.

Such a procedure has not yet been developed for television, so most TV shows will be on the air an hour earlier than usual, Madison time.

* * *

DISC OF THE DAY: Goldmark's "Rustic Wedding" symphony is usually brushed off as a very minor piece. But you'll discover beauty previously unexplored on records in Sir Thomas Beecham's reading on a Columbia LP; the orchestra is the Royal Philhamonic.

* * *

50 YEARS OF SHAKESPEARE: For the 50th consecutive year, Milton college will present a Shakespearean play during its 1953 Commencement season. "Twelfth Night" will be the center of a Shakespearean reunion to which 500 participants in previous productions have been invited.

Prof. L. H. Stringer, director of the plays from 1913 to 1948, heads a committee which is planning a special program. Players of other years will get together Sunday afternoon, June 7, for an afternoon of impromptu readings from the dramas and comedies.

"Twelfth Night," by the way, was the first play which Stringer directed; this will be its sixth presentation during the half-century.

H. L. Crouch, who succeeded Stringer in 1948, has completed selection of the cast, which draws from eight Wisconsin communities and the states of New York, Pennsylvania, and Illinois. Members are Frank Mueller and Bruce Ehr, **Milwaukee;** Paul Green and Bryce Babcock, **Milton;** Robert DeMuth, **Oconomowoc;** Richard Bradley, **Stoughton,** John Thompson, **Janesville;** John Heyer, **Walworth;** Helen Vickerman, **Milton Junction;** Margaret Post, **Arpin;** Philip Thorngate, **Alfred, N. Y.;** Virginia Burdick, **East Aurora, N. Y.;** LeRoy Burdick, **New Enterprise, Pa.;** and Norman Buending, **Chicago, Ill.**

* * *

TALENT SEARCH: A two-hour weekly program to discover and spotlight talent new to network radio will be launched by NBC in collaboration with station affiliates beginning Saturday, June 13.

Four stations will participate in each broadcast of the show, "New Talent, U.S.A.," with half-hour segments originating from each one. The only proviso for performers is that they be new to network radio, although they may have had any amount of experience in other media of show business.

John Cleary, network program manager, originated the program idea and will serve in a supervisory capacity, going on the road for advance consultation with participating stations when necessary. He says of the project:

"Station response has been unprecedented. I hope this will be not only a service to stations but that from this series we shall be able to deliver new talent both for radio and television."

Teams of talent scouts, with Grant Tinker as advance man, will go on the road several weeks in advance of each broadcast to assist stations in preliminary arrangements and in the local talent contests which will determine their program.

Each program will be on a competitive basis, with one winner from each participating station to be selected by audience applause during the broadcast. A board of judges will decide the best among these four, and this winner will be announced during the next week's show. This procedure will be in force for 13 weeks. Then, on the 14th broadcast, the 13 finalists will go to New York to compete in grand finals.

The first four programs will originate from Cleveland, O.; Bakersfield, Cal.; Lake Worth, Fla., and Milwaukee, Wis., on June 13; Baltimore, Md.; Oklahoma City, Okla.; Zanesville, O., and Honolulu on June 20; Detroit, Mich.; Houston, Texas; Wichita, Kan., and Columbus, S. C., on June 27; Schenectady, N. Y.; Grand Rapids, Mich.; Boise, Idaho, and Seattle, Wash., on July 4.

Evansville Seniors Give Play Tuesday

EVANSVILLE — The high school senior class play, under the direction of Mrs. Emily Snow and John Martin, will be given at 8 p. m. Tuesday in the high school auditorium.

The play is a three-act comedy, "Come Over to Our House."

Vera Butler is in charge of properties; June Heffel is stage manager, and Mary Thompson, advertising manager.

Members of the cast are Dick Curless, Jay Eldridge, Jerry Roberts, Butch Reynolds, Dick Van Alstine, Hugo Willifred, Rollyn Kauth, Sascha Levinsky, Phil Erpenbach, Phillip King, Keith Schultz, Lamon Gottschalk.

Smith Patterson, Barney Fellows, Marlyn Croft, Marion Eldridge, De Fetta Smith, Madge Wilkins, Carol Hazlett, Hildred Reynolds, Joan Moldenhauer, Eric Cannon, Pat Thiel, Claire Thompson, Shirley Wolf,

May Houston, Betty Heffel, Veronica Nichols, Nancy Reese, and Carrie Randolph.

WHA and WHA-FM

SATURDAY
A. M.
7:15 Weather Roundup; Board of Health
7:30 Band Wagon
7:45 News; Weather
8:00 Morning Melodies
9:00 American Trails
9:15 Children's Circle
9:55 Weather
10:00 Homemakers Program
10:30 March of Medicine
10:45 Views of the News
:00 Dear Sirs
11:00 Dear Sirs
11:15 UW Show
11:30 Social Security Report
11:45 Noon Musicale
12:20 News
12:30 Farm Program
1:00 Wisconsin Government
1:15 Music Album
1:30 Steuben Music
2:00 Short Story Time
2:30 American Treasures
3:00 Music You Want
3:30 Alpine Melodies
4:00 Music of the Masters
5:00 Stories n' Stuff
5:30 Letter from Italy
5:45 News; Sports
6:00 Dinner Musicale
FM ONLY
6:45 Dinner Musicale
7:00 Views of the News
7:15 Learning in Later Years
7:30 Voices of Europe
8:00 BBC World Theater
9:00 FM Concert
10:50 News (to 1:)

"PF*" time is here!
*Posture Foundation
Get your HOOD canvas footwear from
STASSI'S SHOE STORE

CHILDREN'S
Red, blue, blue denim, green, brown.
2.95 to 3.25
WOMEN'S
Red, blue, blue denim.
3.50 to 5.95
MEN'S
Brown, green, blue ...some with nylon mesh.
5.95 to 6.50
STASSI'S SHOE STORE
Open Monday and Friday Eves.
3232 University Ave.

Today's Radio Highlights

Special Programs

11:30 a.m.—Red Cross (WISC): "Errand of Mercy."

1:30 p.m.—Badger Spelling Bee (WIBA): finals at Central high school auditorium (also at 3:30 p.m.)

8 p.m.—His Brother's Diary (WIBA): salute to Boys and Girls Week with Ray Milland, Lon McCallister.

9 p.m.—Dr. E. L. Bortz (WISC): "Life Can Be Beautiful Longer," address at Western Hemisphere World Medical Assn. conference.

9:30 p.m. — Israel's Freedom Ballad (WISC): with Robert Shaw Chorale.

9:55 p.m. — American Cancer Society (WISC): "One Among Us," Col. C. P. Simpson.

10:15 p.m. — George Meany (WISC): first nationwide address as president of AFL.

* * *

Drama

9 a.m.—American Trail (WHA): "The Blue Yonder."

9:30 a.m.—Mary Lee Taylor (WIBA): Jim's thoughtless remark turns a romantic tide.

10 a.m.—Secret Story (WMAQ): dominant mother learns a lesson.

10:05 a.m.—Grand Central Station (WKOW): "Life Sentence," story of father's deep love for child.

11 a.m. — Theater of Today (WKOW): father and son take opposite sides in debate, and both win.

7:30 p.m. — Medicine U.S.A. (WIBA): Helen Hayes in "Man's Fight Against Pain," story of anesthesiology . . . **MGM Theater** (WISC): Mickey Rooney in "Stablemates."

8 p.m.—World Theater (WHA-FM): "Portrait of Sir Edward Coke."

* * *

Music

5:30 p.m. — NBC Symphony (WMAQ): "Concerto for Strings, in G Minor," Vivaldi; "Symphony No. 4," Tschaikowsky.

6:30 p.m. — Bide a While (WMFM): with Rod MacDonald and Greg and the Threesome . . . **Vaughn Monroe** (WBBM): Eydie Gorme, guest.

9 p.m.—Classical Hour (WKOW): "Die Meistersinger" prelude, Wagner; "Symphony in D Minor," Franck; "Finlandie," Sibelius . . . **FM Concert** (WHA-FM): "The Seasons," Glazounow . . . **Theater of the Air** (WGN): Eileen."

* * *

Sport

1:25 p. m.—Baseball (WISC): Braves vs. Reds . . . **Baseball** (WMFM): Cubs vs. Cardinals.

3 p. m.—Turf (WIBA): $100,000 Wood Memorial, with Fred Capossela at the microphone.

4 p. m.—Baseball (WISC): White Sox vs. Browns.

4:45 p. m.—Day in Sports (WMFM): Floyd Farrell, manager of East high baseball team, guest.

* * *

Quiz

12 m. — Fun for All (WKOW): circus clowns vs. circus girls.

7 p. m.—20 Questions (WISC): Gene Woodling, Yankee outfielder, guest.

* * *

Farm Programs

12 m.—Farm and Home Hour (WIBA): Everett Mitchell reports on six-nation tour.

12:30 p. m. — Farm Program (WHA): "Poultry News," J. B. Hayes; "Club Members Show and Tell Through Demonstration," R. H. Rasmussen.

5:15 p. m. — American Farmer (WLS): transplanting trees, paving barnyards.

* * *

For Children

8:45 a. m.—Carnival of Books (WMAQ): "Cherokee Bill."

9 a. m.—Uncle Ned (WMAQ): helicopter facts.

10 a. m.—Cap'n Jolly (WISC): "Winnie the Pooh and Eeyore."

4:30 p. m. — Let's Pretend (WKOW): "The Light Princess."

5 p. m.—Stories 'n' Stuff (WHA): "When Grandma Was a Girl."

* * *

Discussion

4:30 p. m.—Youth Radio Workshop (WIBA): "Spring and Summer Fashions," Ruby Tuckwood and Richmond Chamberlin.

7:15 p. m.—Learning in Later Years (WHA-FM): "Human Rights."

* * *

M'scellaneous

10 a. m.—Homemakers (WHA): "Coffee Makers, Old and New," Joan Holman; "Can You Judge Your Baked Goods?," Anita Gundlach.

2:30 p. m. — American Treasures (WHA): George Washington's "decoy" letter.

CAPOSSELA MEANY

MILLAND HAYES

Ft. Atkinson Pupils to Present Revue

FT. ATKINSON — A dance and rhythm revue, "Through the Year", will be presented by the pupils of the Ft. Atkinson public grade schools at 7:30 p.m. Thursday in the high school gymnasium.

Lucille Gleissner, curriculum coordinator in the public schools, is in charge of arrangements.

The grade school band will begin the program and will accompany several of the numbers, which will be presented by the various grades of the city schools. Pupils from Barrie, Caswell, Hoard, and Black Hawk schools will take part, plus sixth graders from the junior high school.

WMFM

104.1 Mcs.
SATURDAY
A. M.
6:00 Early Risers; News
6:30 Early Risers
7:00 News; Yawn Patrol
7:15 Weather Report; Yawn Patrol
7:30 Commentary; Yawn Patrol
7:45 Layman's Call to Prayer
7:50 Yawn Patrol; Weather Report
8:02 News; Clockwatchers
8:30 North Hall Weather Report
8:33 Clockwatchers; News
9:00 Stars Sing
9:30 Dance Band
10:00 Kiddie Jamboree
11:30 Navy Band
11:45 Sacred Heart Program
P. M.
12:00 News
12:15 Noontime Frolics; News
1:00 Music to Listen to
1:15 Pre Game Feature
1:25 Baseball
4:30 Juke Box Jamboree
4:45 Day in Sports
5:00 Bible Fellowship
5:15 Program Prevue
5:30 International Federation
5:45 Off the Record
5:55 News; Musical Menu
6:15 Bud McElroy
6:30 Musical Menu; News
7:00 Front Page Drama
7:15 Old Time Music
7:30 Favorite Album
7:45 Frankie Laine; News
8:00 Air Force Dance Band
8:15 For Veterans Only
8:30 Package of New Records
8:45 Meet the Artist; News
9:00 Sharpen Your Wits
9:30 Memories of Hawaii
9:45 News
10:00 Al Morgan
10:15 Russ Morgan
10:30 Buddy Morrow
10:45 Lynn Murray; News
11:00 One Oh Four & One Club
11:55 News
12:00 Nite Owl Request Show (to 2)

SATURDAY'S TV HIGHLIGHTS
Ch-3 WTMJ Milwaukee
Ch-4 WBBM Chicago
Ch-4R WHBF Rock Island
Ch-5 WNBQ Chicago
Ch-5D WOC Davenport
Ch-7 WBKB Chicago
Ch-9 WGN Chicago

SATURDAY MORNING
9:00
3 —Breta Griem
9:30
4R—Rootie Kazootie
7 —Roundup Time
10:00
3 —Space Patrol
4 —One in Every Family
4R—Space Patrol
7 —Space Patrol
9 —Camera Corner
10:30
3 Capt. Midnight
4 Rocket Ranger
4R—Rocket Ranger
7 —Sky King
9 —Kids and Company
11:00
3 —Big Top
4 —Big Top
4R—Big Top
7 —Beulah
9 —Terry and Pirates
11:30
7 —Peacemaker
9 —Movie Time

ABC TELEVISION NBC TELEVISION DU MONT TELEVISION
WE'RE BUILDING A STAIRWAY TO THE STARS ON THE WEST BELTLINE HIGHWAY
WATCH MADISON WMTV TELEVISION GROW

SATURDAY AFTERNOON
12:00
3 —Wild Bill Hickok
4 —New Horizons
4R—At the Zoo
7 —Theater
9 —Saturday Drama
12:05
5D—Travel Film
12:15
5D—Industry on Parade
12:30
3 —Cartoon Club
4 —Movie Time Social
4R—Super Circus
5D—The Big Picture
12:45
3 —Movies for Kids
1:00
3 —News
5D—Saturday Showtime
7 —Shoppers Bazaar
9 —Batting Practice
1:15
3 —Campus Newsreel
1:30
3 —Date With Judy
9 —Baseball
2:00
3 —Education on Parade
4 —New Western Theater
5 —Nature of Things
2:15
5 —Meet the Veep
2:30
3 —Red Buttons
4 —High Adventure
5 —American Inventory
5D—What Lies Ahead
3:00
3 —Hot Shot Revue
5 —Top Stake Races
5D—Top Stake Races
7 —For Cowboys Only
3:30
5 —Television Opera
5D—Television Opera
4:00
3 —Lone Ranger
4 —Classic Theater
7 —Lucky 7 Ranch
9 —Camera Caravan
4:30
4R—Talent Patrol
4:45
9 —Frontier Playhouse
5:00
3 Cisco Kid
4 —Farmtown U.S.A.
4R—Report to People
5D—Western Playhouse
7 —Laugh Time
5:15
5 —Hobby Time
5:30
3 —Sports Picture
4 —Weekend News
4R—What in the World
5 —Jet Pilot
7 —Rootie Kazootie
5:45
3 —News; Weather

ZENITH
RADIO and TV
See the Most Complete line of Zenith TV Sets in the city at
IRV. GOFF MUSIC CO.
2330 Atwood Avenue Phone 4-8510

SATURDAY EVENING
6:00
3 —Hello Neighbor
4 —Stork Club
4R—TV Teen Club
5 —Mr. Wizard
5D—Saturday at 6
7 —TV Teen Club
9 —Vigilantes
6:30
3 —Ethel and Albert
4 —Beat the Clock
4R—Beat the Clock
5 —Ethel and Albert
5D—Ethel and Albert
7 —What's the Answer
9 —Better Living
7:00
3 —My Hero
4 —Jackie Gleason
4R—Jackie Gleason
5 —My Hero
5D—My Hero
7 —Theater at Seven
9 —Pathways of World
7:15
9 —Christopher Film
7:30
3 —Amateur Hour
5 —Amateur Hour
5D—Amateur Hour
9 —This Is the Life
8:00
3 —Show of Shows
4 —Play of the Week
4R—Show Business
5 —Show of Shows
5D—Show of Shows
7 —Boxing
9 —Your Senator
8:15
9 —Pathways of World
8:30
3 —Burns and Allen
4 —Meet Millie
4R—I Love Lucy
9 —Wrestling
9:00
3 —Show of Shows
4 —Quiz Kids
4R—Trouble with Father
7 —Heart of the City
9:30
3 —Sat. Night Theater
4 —It's News to Me
4R—Wrestling
5 —Your Hit Parade
5D—Your Hit Parade
7 —Theater
10:00
4 —Hollywood Premiere
5 —Grand Marquee
5D—China Smith
10:05
4R—Sports Showcase
10:20
4R—Wrestling
10:30
5D—Theater
10:55
3 —Weatherman
11:00
3 —Boston Blackie
7 —Something New
9 Movie Date
11:10
4 —News
11:15
4R—Mr. and Mrs. North
7 —Tri-Star Theater
11:30
3 —Ken Murray
4R—Scoreboard
5 Faces in Window
11:35
4 —Night Owl Movie
12:00
3 —News; Movies
12:30
7 —Comedy Cameo
9 —News

Hundreds of UHF Strips & Converters in Stock
Place your order NOW for delivery before June 21.
24-hour TV service
Phone 3-1783
MADISON INSTALLATION ENGINEERS
TV Specialists Since 1942 Chic. Young, Lic. Eng.

Weekend Radio Timetables

SATURDAY

	WIBA 1310 kc	WISC 1480 kc	WKOW 1070 kc	WIBU 1240 Kc.
6:00	Sunrise	• Farm Hour	Farm Hour	Music; News
6:15	Frolic	• Tops in Sports	'Stock Disease'	Farm Reporter
6:30	Musical	• News; Tops in	Farm Hour	Rural
6:45	Clock; News	Sports; News	Weather; Mkts.	Roundup
7:00	Farming Business	• Top o' Morning	Sports; Club	• News; Farm
7:15	Musical Clock	• News	News	Service
7:30	News	• Top o' the	Coffee	• News; We'ther
7:45	Musical Clock	Morning	Club; Pops	Farm Frolic
8:00	Musical Clock	• No School	Coffee Club;	• News; Musical
8:15	Charles Kasher	Today	News	Clock
8:30	Mind Your	• No School	Coffee Club	• Musical
8:45	Manners	Today	News Quiz; News	Clock
9:00	M'ch of Medicine	• No School	Galen Drake	Party
9:15	Forward March	Today	Tops in Pops	Party
9:30	Mary Lee	• Space	Robt. Q. Lewis	• Sweet
9:45	Taylor	Patrol	Garden Gate	Music
10:00	Howdy	• Captain	News; Grand	• News; Organ
10:15	Doody	Jolly; News	Central Station	Melodies
10:30	Accordians	• The Big	Give and	• Melody Lane
10:45	Charles Kasher	Eight	Take	• Church of All
11:00	News; Ranch	• Calendar	Theater of	• News; Sons of
11:15	Jamboree	• House Party	Today	Pioneers
11:30	Church of Christ	• Red Cross	Stars over	• News
11:45	Here's to Vets	• Top Tunes	Hollywood	• Farm Front
12:00	• Farm & Home	• Top Tunes	Fun for	Music; News
12:15	Hour	• News	All	News and
12:30	• News	• Man on	News	Markets
12:45	• Polka Party	the Farm	Accordionists	Farm and Home
1:00	• U. S. Marine	• B. B. Special	Music with	Farm Service
1:15	Band	• Baseball	the Girls	Si Hays
1:30	• Spelling	• Baseball	Accordion Band	and Daughter
1:45	Bee	• Baseball	Make Way	• Hubba Hubba
2:00	• Spelling	• Baseball	Lee Rothman	• Hubba
2:15	Bee	• Baseball	Show	Hubba
2:30	• Spelling	• Baseball	Lee Rothman	• Hubba
2:45	Bee	• Baseball	Show	Hubba
3:00	• Horse	• Baseball	Lee Rothman	• Chapel in
3:15	Race	• Baseball	Show	the Sky
3:30	• Spelling	• Baseball	Lee Rothman	• Melody
3:45	Bee	• Baseball	Show	Hour
4:00	• Spelling	• Baseball	Overseas Report	• Melody
4:15	Bee	• Baseball	Farm News	Hour
4:30	• Youth Radio	• Baseball	Let's	• Defense Stars
4:45	Workshop	• Baseball; Scores	Pretend	• Organ Music
5:00	• Madison	• Madison	Springtime Serenade; Sports	Si Hays and Daughter
5:15	Hour	Bandstand	Mystery; Hits	• Music in
5:30	• News	• Bob Finnegan	Larry Lesueur	Modern Mood
5:45	• Sports; News	• 3 Suns; Sports		
6:00	• U. S. Army	• News; Music	News	• News
6:15	Band	• News; Haymes	Dinner Music	Farm News
6:30	• Mental	• Down You	Music; Sports	• Sportscast
6:45	Health	Go; News	Go to Town	Bing Sings
7:00	• Bob and	• Twenty	Broadway's	Bing Sings
7:15	Ray	Questions	My Beat	Farm Front
7:30	• Medicine	• MGM	Adventures of	Serenade
7:45	U.S.A.	Theater	Tarzan	News
8:00	• His Brother's	• MGM	What's	Old Timers
8:15	Diary	Theater	New	Jamboree
8:30	• Grand Ole	• Lombardoland	Gun	Old Timers
8:45	Opry	U.S.A.	Smoke	Jamboree
9:00	• Concert	• Dr. Edward	Classical	• Wisconsin
9:15	Hall	L. Bortz	Hour	Farm Hour
9:30	• Music; Sports	• Freedom	Classical	• News; At
9:45	• Singing Stars	Ballad	Hour	Your Request
10:00	• News	• News	News	• At Your
10:15	• Week in Sports	• George Meany	Sports	Request
10:30	• The 1310	• Dance	Oscar Dumont	• National
10:45	Club	Party	Orchestra	Guard
11:00	• News; 1310	• Dance	News; The	• Silent
11:15	Club	Party	Ed	• Silent
11:30	Dance	• Sports	Silvers	• Silent
11:45	Orch.; News	Final	Show	• Silent

SUNDAY

	WIBA 1310 Kc.	WISC 1480 Kc	WKOW 1070 kc	WIBU 1240 kc
7:00	News; Organist	• News	News; Coffee	News, Marches
7:15	Sacred Heart	• Morning Song	Concert; News	Farm Service
7:30	Serenade in Blue	• Ave Maria	Renfro Valley	Farm
7:45	Salvation Army	Hour	Gathering	Frolic
8:00	Church of	• Opera	Renfro Valley	• Mus. Clock
8:15	Christ	Album	Christian	•Gospel Parm.
8:30	Capital Cathedral	• Old Time	Brotherhood	• Organ Music
8:45	Christian Science	Religion	Religion in News	• Bandstand
9:00	Sunday Devotions	• Radio Bible	Rev. Bawden	• Mid-Morning
9:15	Bethel Lutheran	Institute	Social Security	Melodies
9:30	Church	• Voice of	The Rev.	• Mid-Morning
9:45	Pat Corner	Prophecy	Mr. Bodamer	Melodies
10:00	Unitarian Society	• Frank & Ernest	Healing	• Sunday
10:15	Book Carnival	• Let Be Light	Waters	Serenade
10:30	Trygve Lie	• Message of	Madison Catholic	1st Lutheran
10:45	Charles Kasher	Israel	Hour	Church
11:00	News	• Methodist	Christ	Bible
11:15	First	Church	Presbyterian	Fellowship
11:30	Congregational	• Songs of	Church	Musicale
11:45	Church	Our Times		• Old Timers
12:00	• Joey Tantillo	• News	Pipes of Melody	Sunday
12:15	• News	• Get a Hit	News	Farm Hour
12:30	• Hello Wisconsin	• B. B. Special	Dr. Charles	• Trio
12:45	• Bish. O'Connor	• Baseball	E. Fuller	Time
1:00	• Catholic	• Baseball	Dr. Charles	• Trio
1:15	Hour	• Baseball	E. Fuller	Time
1:30	• American	• Baseball	N.Y. Philharmonic	• Old Timers
1:45	Forum	• Baseball	Symphony Orch	Jewel Box
2:00	• Chicago	• Baseball	N.Y. Philharmonic	• D. Peachy
2:15	Round Table	• Baseball	Symphony Orch.	Waltz Time
2:30	• Invader	• Baseball	N.Y. Philharmonic	• Old Timers
2:45	• Gov. Kohler	• Baseball	Symphony Orch.	Waltz Time
3:00	• NBC Symphony	• Baseball	Console	• Watertown
3:15	Orchestra	• Baseball	Moods; News	Melody Garden
3:30	• NBC Symphony	• Baseball	Arthur	• Freedom Story
3:45	Orchestra	• Baseball	Godfrey	• Here's to Vets
4:00	• The	• Scores; Baseball	Mobilization	• Melody
4:15	Chase	• Baseball	Gov. Kohler	Hour
4:30	• Wm. Proxmire	• Baseball	Listening Glass	• Melody
4:45	• U. W. Music	• Baseball	News; C. Adams	Hour
5:00	• Bob Considine	• Baseball	Theater	Sun Prairie
5:15	• Meet the Veep	• Baseball; Scores	of Stars	Program
5:30	• News	• Lanny Ross	Our Miss	• Sunday Songs
5:45	• From Holland	• News	Brooks	• Jamboree
6:00	• Juvenile	• The	Jack	• News
6:15	Jury	Shadow	Benny	• Serenade
6:30	• Aldrich	• Detective	Amos 'n'	• Chapel in
6:45	Family	Mystery	Andy	the Sky
7:00	• Phil Harris,	• Drew Pearson	Charlie	• Old Timers'
7:15	Alice Faye	• Open House	McCarthy	Jamboree
7:30	• Theater	• Bish. O'Connor	My Little	• Old Timers
7:45	Guild	• News	Margie	Jamboree
8:00	• Theater	• W. Winchell	Hall of	• Old Timers
8:15	Guild	• Taylor Grant	Fame	Jamboree
8:30	• Dragnet	• Corliss	Week in	• Old Timers
8:45		Archer	Wisconsin	Jamboree
9:00	• Rounds	• Paul Harvey	Cote Glee Club	• Proudly We
9:15	• Singing Men	• News	Waltz Serenade	Hail
9:30	• Barrie	• Club Time	Music	• Fiesta
9:45	Craig	• Gov. Kohler	For You	Time
10:00	• News	• Stars Review	News	• Silent
10:15	• Clifton Utley	the Hits	Variety Time	• Silent
10:30	• Meet the	• Easy	Fireside	• Silent
10:45	Press	Street	Hour	• Silent
11:00	Dance	• Club	News; Midnight	• Silent
11:15	Music; News	Badger	Dance Music	• Silent
11:30	• News; Music	• Club	Midnight	• Silent
11:45	for Moderns	Badger	Dance Music	• Silent
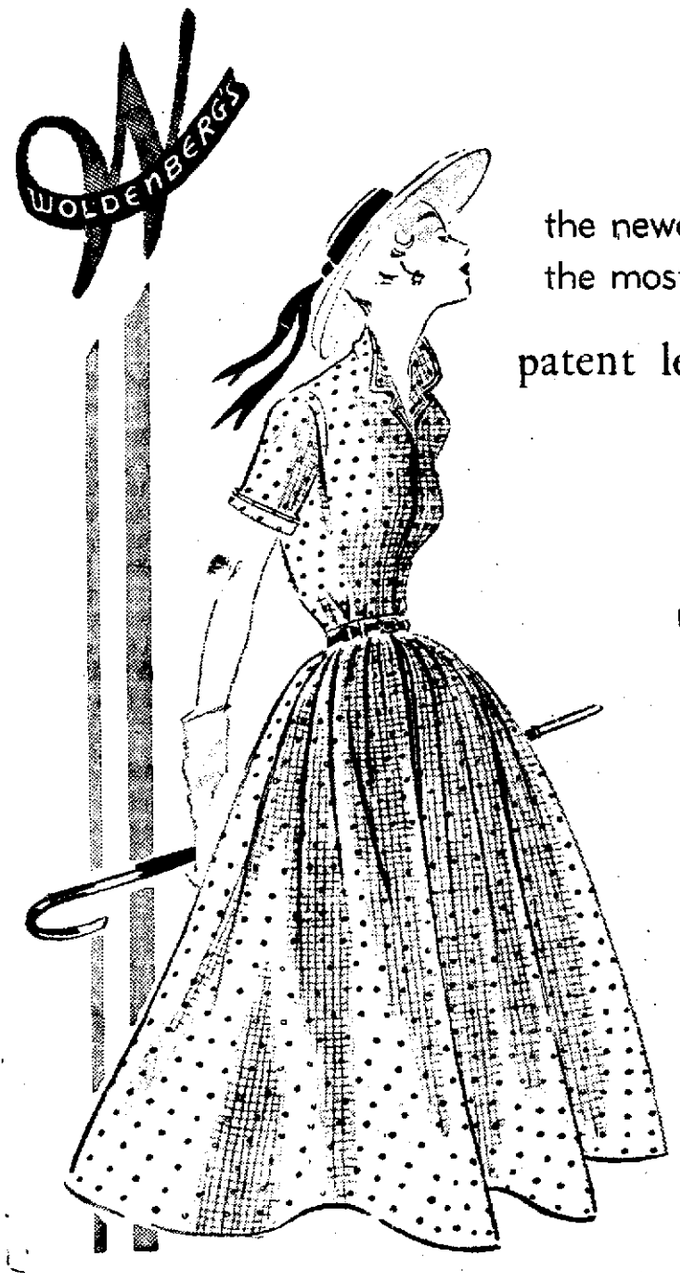
Starred programs are also carried on corresponding FM stations. FM chanels: WIBA-FM, 101.5 M. WWCF (WIBU), 94.9 WISC-FM, 98.1