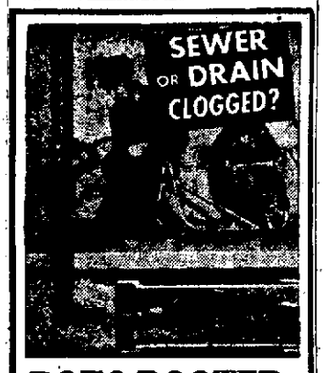

ROTO-ROOTER

Rasor-Kleens Clogged Sewers and Drain Pipes Thoroughly from House to Main City Sewer . . . .

NO UNNECESSARY DIGGING

24 HOUR SERVICE

Nights — Sundays — Holidays

AT NO EXTRA COST

This Coupon Good for **$1.00** on One Sewer or Drain Job

Only one coupon may be applied against each job.

PHONE **6-5189**

FREE ESTIMATES

WORK GUARANTEED

Lawrence Lee, Prop.

Use the WANT-ADS for Results!

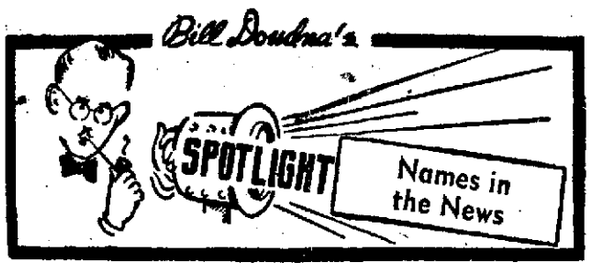

TIP O' THE MORNING: Al Beaumont, formerly of WTMJ-TV and now with NBC television as a producer, will return to Madison as program manager of WMTV. He's a U. W. alumnus, ex-Haresfooter.

* * *

THIS year's Kentucky Derby season will be marked by a new event, "The Blue Grass Festival." **Bob Hope** has signed to be master of ceremonies for the festival, to be held April 30 at the University of Kentcky field house. Also in the cast will be **Marilyn Maxwell, Morton Downey,** and **Buddy Morrow's** orchestra.

Red Buttons, television comedian, has cut his first record for Columbia. He's backed by **Elliott Lawrence's** orchestra.

Jean Pierre Aumont will co-star with **Paulette Goddard** in "Charge of the Lancers," to be filmed in color.

Leslie Spence, founder of the Wisconsin Assn. for Better Radio and Television, is author of an article, "The Radio-TV Audience Begins to Express Itself," in the current issue of Academy magazine.

Jack Carson has been named "Man of the Year" by the Jewish War Veterans of Southern California in recognition of his entertainment for military camps and hospitals.

Danny Thomas has changed his London Palladium date so he'll be there during Coronation Week. He opens May 25.

Walt Disney will be in London April 16 for the European premiere of "Peter Pan."

+ + +

TODAY'S QUOTE: "There actually is no such thing as a good start in meeting with the Communists. The only thing that counts is a good ending."—Cecil Brown, Mutual network commentator.

+ + +

'CONSTANT WIFE': Katharine Cornell has agreed to give a third performance of "The Constant Wife" at the Wisconsin Union theater. All tickets for Monday and Tuesday nights, May 4 and 5, have been sold. The extra performance will be at 3:30 p. m. Tuesday. Mail orders for the matinee will be accepted at once at the theater boxoffice.

+ + +

RECITAL: Pupils of Mrs. Beatric Knudtson will give a public program of piano solos and duets, songs, and specialty numbers at 7:45 p. m. Friday in the DeForest high school.

Appearing will be Sharon Henschel, Elaine Erickson, LeRoy, Yvonne, and Lorena Egstad, Kathleen Nelson, Allan and Kent Newell, Freddie Sherman, Ruth Halsor, Dorla Thier, Dorothy Ford, Marlene Heisig, Dorothy Haupt, Bobby and Betty Wheeler, Janice Rortvedt, Judy Essie, Janice Cordes, Patty Quam, Marilyn Reigstad, Marjorie Diefenthaler, Karen Ramminger, Yvonne Popovich, Shirley Schantz, Patsy Osterhus, Jeannette Anderson, Karen Anderson, John Englesby, Lois Haakenson, Judy Tveit, Roseanne and Patricia Bussian, Jeanette and Alden Moe, Elizabeth Hopkins, Sylvia Hall, Dorothy Nicholls, JoAnn and Jean Hebel, Jim Baerwolf, Donna and Mona Paske, and June Manthe.

+ + +

AUDIENCE SHOWS: Stations WGN and WGN-TV have issued a list of their programs which are open to the public.

Here they are:

"Down You Go"— 9:30 p. m. Fridays, WGN-TV Studio 1A.

"Unshackled"—7:30 p. m. Saturdays, WGN Studio 5A:

"Chicago Theater of the Air"—9 p. m. Saturdays, WGN-Mutual Studio 1A.

"Hi Ladies"—12 noon Mondays through Fridays, WGN-TV Studio 5A.

"Reynolds on Records"—12:30 p. m. Saturdays, WGN Studio 6B.

Tickets for these shows (except "Hi Ladies") can be obtained by writing to the WGN ticket office. For "Hi Ladies", write to "Home Arts Guild, 205 N. Michigan Ave., Chicago, Ill."

Get the BIGGEST TREAT IN TOWN!

Rennebohm DAIRY JUMBO FULL PINT!

ONLY 23c

What a colossal drink of flavor-packed satisfaction! It's not made with ice cream or sherbet but smooth, non-fattening, downright good dairy dessert. Your choice of 10 flavors!

Have one today at any . . .

RENNEBOHM

DRUG STORE FOUNTAIN

Radio Timetable

TUESDAY

	WIBA 1310 kc.	WISC 1480 Kc.	WKOW 1070 Kc.	WIBU 1240 kc
6:00	Frolic; Farmers	* Wisconsin	Uncle Julius	Music; News
6:15	Forum	Farm Hour	Farm Hr.; Mkts.	Farm Reporter
6:30	Musical	* News; Tops in	Chapel of Air	Rural
6:45	Clock; News	Sports; Heatter	Weather Markets	Roundup
7:00	Alex Dreier	* Top o'Morn	Spts; Coffee	* News; Farm
7:15	Musical Clock	* News	Club; News	Service
7:30	Journal News	* Top o'Morn	Weather; Coffee	* News; Weather
7:45	Musical Clock	* Pauline Fred'k	Club. News	* Farm Frolic
8:00	Musical	* Breakfast	Coffee	* Prayer League
8:15	Clock	Club	Club; News	* Musical
8:30	Musical Clock	* Breakfast	Kitchen Club	Clock
8:45	News	Club	Mus.; News; Mkts.	* Musical Clock
9:00	Welcome	* My True	Arthur Godfrey	* News; Pioneer
9:15	Travelers	Story; Whisp'g	Time	* Taxpayers
9:30	Double or	Streets	Arthur Godfrey	* Sweet
9:45	Nothing	* Betty; News	Time	Music
10:00	Strike It	* Ladies	Arthur Godfrey	News
10:15	Rich	Fair; News	Time	Musical Variety
10:30	Phrase Pays	* Queen for	Music Speaks	Mid-Morning
10:45	Bob Hope	a Day	Jackpot Quiz	Matinee
11:00	Betty Cass	* Calendar	News; Women	News Matinee
11:15	Column	* Bing Crosby	Aunt Jenny	Matinee
11:30	Carson Gulley	* Bill Ring	Helen Trent	News; F'rm Pgm
11:45	Farm Roundup	* Music Box	Our Gal Sunday	Farm Front
12:00	* News; Roundup	* Top Tunes	Uncle Julius	Music; Markets
12:15	* Farm Service	* News	Farm Day	* News and
12:30	* News	* Mister	Mkts; Weather	Markets
12:45	* Polka Party	Music	Land Use	Farm & Home
1:00	* Trading Post	* Mr. Music	Chow Time	Farm Service
1:15	* Mel. Matinee	* Baseball	Mrs. at Market	Si Hays and
1:30	* Dave Garroway	* Baseball	Nora Drake	Daughter
1:45	* Melody Parade	* Baseball	Alice Blair	Chr'n Science
2:00	* Life Beautiful	* Baseball	Current Quest'ns	* Hubba
2:15	* Road of Life	* Baseball	House	Hubba
2:30	* Pepper Young	* Baseball	Party	* Marines
2:45	* Right to Happ.	* Baseball	Sunshine Sue	* Chapel in Sky
3:00	* Backstage Wife	* Baseball	News; Luella	* Chapel in
3:15	* Stella Dallas	* Baseball	Mortenson	the Sky
3:30	* Widder Brown	* Baseball	Show; Easy	* Melody
3:45	* Wom. in House	* Baseball	Listening; News	Hour
4:00	* Just Plain Bill	* Cal Tinney;	Mary Casey	* Melody
4:15	* Front P Farrell	B. Crocker	Showcase	Hour
4:30	* Lorenzo Jones	* Jon and Sparky	Harmony	* News
4:45	* Doctor's Wife	* Birthday Club	House	* Band Parade
5:00	* Madison	* Sergeant	Madison Top	Fiesta Time
5:15	Hour	Preston	Tunes: Scores	* University
5:30	* News	* Sky	Sports; All Hits	Special
5:45	* Sports; News	King; Sports	Allan Jackson	* Univ. Special
6:00	* News Parade	* News; Serenade	News	* News
6:15	* Music; News	* Fulton Lewis	Weather; Music	Old Time Band
6:30	* News of World	* Silver	Music; Sports	* Sports Time
6:45	* I Man's Family	Eagle	Edw. R. Murrow	Bing Sings
7:00	* Stars	* The Top	People	Bing Sings
7:15	from Paris	Guy	Are Funny	Farm Front
7:30	* Red	* High	Mr. and	* Old Timers
7:45	Skelton	Adventure	Mrs. North	Jamboree
8:00	* Martin	* America's	Mister	Old Timers
8:15	and Lewis	Town	Chameleon	Jamboree
8:30	* Fibber McGee	Meeting	Freedom	Old Timers
8:45	and Molly	* G. Heatter	U. S. A.	Jamboree
9:00	* Two for	* News	Louella Parsons	* University
9:15	the Money	* Man on Street	Doris Day	Farm Hour
9:30	* J. C. Swayze	* Titus Moody	News; Music	* News; At
9:45	* Singing Stars	* Elmer Davis	Music	Your Request
10:00	* News	* News	News	* At Your
10:15	* Your Pastor	* Frank Edwards	Sports	Request
10:30	* Sports Final	* E. C. Hill; M.	Some of	* At Your
10:45	* Melody Parade	Spillane	the Best	Request
11:00	* News, 1310	* Spillane; News	News; Midnight	* Silent
11:15	Club	* Easy Street	Turn	* Silent
11:30	Dance	* Sports	Table	* Silent
11:45	Orch; News	Final	Time	* Silent

Starred programs are also carried on corresponding FM stations FM channels: WIBA-FM, 101.5 M. WWCF (WIBU), 94.9 M. WISC-FM, 98.1

Calendar

Entertainment

TUESDAY, APRIL 14

Badger Outdoor: "Stars and Stripes Forever" at 7:40 and 9:45.

Majestic: "My Pal Gus" at 3:10, 6:30, and 9:50; "Bloodhounds of Broadway" at 1:30, 4:50, and 8:10.

Madison: "Call Me Madam" at 1, 3:15, 5:20, 7:40, and 10.

Capitol: "Battle Circus" at 1:30, 3:40, 5:45, 7:55, and 10.

Parkway: "Jalopy" at 1, 3:40, 6:25, and 9:10; "Eight Iron Men" at 2:05, 4:50, 7:30, and 10:15.

Strand: "The Naked Spur" at 1, 4:10, 7:20, and 10:25; "Stop, You're Killing Me" at 2:30, 5:40, and 8:55.

Orpheum: "Small Town Girl" at 1:10, 3:25, 5:35, 7:45, and 10.

Prairie: "The Clown" at 7:25 and 9:30.

Eastwood: "The Stooge" at 8; "The Raiders" at 6:30 and 9:45.

Middleton: "The Clown" at 7 and 9:55; "No Holds Barred" at 8:30.

Community Center

TUESDAY, APRIL 14

Dane county nurses, 10:30 a.m.; umpires, Theater Guild, craft class, East high reunion committee, 7:30 p.m.; Older Adult club dance, 8:15 p.m.

Organizations

TUESDAY, APRIL 14

Civic Symphony orchestra: Rehearsal, 7:30 p. m., Vocational school.

Philharmonic chorus: 7:45 p.m., City YMCA.

Municipal Affairs

TUESDAY, APRIL 14

County welfare, pension, and city-county building committees: 7:30 p.m., courthouse.

County finance committee: 7:30 p.m., courthouse.

City board of waterworks and sewerage commissioners: noon, Madison club.

On the Campus

TUESDAY, APRIL 14

Fellowship of Reconciliation: 12 m., 206 South Hall.

Hoofers Sailing club: 7:30 p.m., 101 Chemistry bldg.

On your FM dial—

CHICAGO CUBS

WMFM

First game:

TUESDAY—1:25 P.M.

Cincinnati Reds vs. Cubs

Badger Tire & Supply Co.
Hank's Bike Shop
Ice Cream Shops
Ole's Clothes Shop
Paul E. Stark Co.
Strand Bakery
Television Engineers, Inc.
Wing's Inn
Wisconsin Cheese Shop

Today's Radio Highlights

Drama

7:30 p.m.—Mr. and Mrs. North (WKOW): bank bandit becomes target of triple double-cross.

8 p.m.—Johnny Dollar (WBBM): John Lund talks to "dead" woman.

LUND

8:30 p. m. — Freedom U. S. A. (WKOW): senator fights plan to move veterans' hospital. . . **My Friend Irma** (WBBM): sixth anniversary; Al gets job as garage mechanic.

9:35 p. m. — First Nighter (WMAQ): author is poison victim.

10:35 p.m. — Mickey Spillane (WISC): Mike Hammer uncovers plot to kill pugilist.

+ + +

Music

4 p.m.—Music of the Masters (WHA): "Suite in F," Roussel.

5:30 p. m. — Curt Massey (WBBM): "Your Cheatin' Heart," "Whispering," "April in Portugal."

7:15 p.m. — The Polkats (WMFM): Bob, Wally, and Harry in studio program.

9 p.m.—FM Concert (WHA-FM): Pro Arte quartet, Gunnar Johansen; "Quintet in F Minor," Franck; "Trio, Opus 45," Schoenberg.

9:15 p.m.—Doris Day (WKOW): "When the Red, Red Robin," "Moonlight Bay."

+ + +

Religion

10:15 p.m.—Your Pastor Speaks (WIBA): the Rev. F. Paul Splett, Zion American Lutheran church.

+ + +

Discussion

11 a. m.—Freshman Forum (WHA): "How Life Came Out of the Water," Lowell E. Noland.

3:30 p.m.—Ivory Tower (WHA): "God and Sir Arthur Eddington."

5:30 p.m. — Legislative Forum (WHA): "Rough Fish Control," Assemblyman Byron Wackett (R-Watertown).

8 p.m.—America's Town Meeting (WISC): "Is Big Business Good or Bad?," Morris L. Ernst, David E. Lilienthal.

+ + +

Sports

1:25 p. m.—Baseball (WMFM): Cubs vs. Reds . . . **Baseball** (

4:45 p. m.—Day in Sports (WMFM): Lew Cornelius, guest.

+ + +

Variety

7 p. m. — Stars from Paris (WIBA): Yvette Giraud, Mouloudji, Les Compagnons de la Chanson.

8 p. m.—Martin and Lewis (WIBA): with Linda Darnell.

+ + +

Farm Programs

7:22 a. m.—Farm Feature (WHA): "Using That New Milk House," Lester Legrid.

12:15 p. m.—Farm Service (WIBA): "Direct Marketing," Roy Ormond and Frank Mayfield.

12:30 p. m. — Farm Program (WHA): "Spring Planting of Lawns," George Ziegler; Deerfield soil testing program.

+ + +

For Children

9:30 a. m.—Growing Up (WHA): "Hello from Holland."

1:30 p. m.—Let's Draw (WHA): "The House I Live In."

+ + +

Miscellaneous

9 a. m.—People Under Communism (WHA): "Communism in India."

10 a. m.—Homemakers (WHA): "Birds That Come in April," Mrs. R. A. Walker; "Red Cross Service Through the Years," Mrs. Oscar Rennebohm.

1:30 p. m.—Paula Stone (WGN): and Patrice Munsel.

9 p.m. — Louella Parsons (WKOW): with scenes from "Titanic."

Johansen to Play at Mt. Horeb Gym

Gunnar Johansen, University of Wisconsin pianist, will give a recital for the benefit of the Mt. Horeb swimming pool fund at 8 p. m. Thursday in the Mt. Horeb high school gymnasium.

JOHANSEN

The program will be sponsored by the Mt. Horeb Rainbow Girls from whom tickets can be purchased.

The Danish-American pianist and composer began his public career at the age of 12. After touring Europe, he came to the United States and lived in California, where for five years he gave weekly recitals on a National Broadcasting Co. network.

Dedication of New County Home Planned

Plans are being made for dedication of the new $2,000,000 Dane County Home and Hospital at Verona on June 6 with state and national officials expected to attend.

An open house at the modern, one-story unit located west of the present home is being planned by Robert H. Gerry, Madison, chairman of the event, and John Fluckiger Jr., Fitchburg, vice-chairman.

The ceremony will include several area bands, speeches by county, state, and national officials, and refreshments.

SEE BIG 21" TV PANORAMIC VISION

STROMBERG CARLSON

TV HIGHLIGHTS

TUESDAY'S

Ch-3 WTMJ Milwaukee
Ch-4 WBBM Chicago
Ch-4R WHBF Rock Island
Ch-5 WNBQ Chicago
Ch-5D WOC Davenport
Ch-7 WBKB Chicago
Ch-9 WGN Chicago

MORNING

7:00
5— Today
5D—Today
9:00
3— Ding Dong School
4— Arthur Godfrey
5— Ding Dong School
5D—Ding Dong School
9— Your Figure, Ladies
9:15
4R—Arthur Godfrey
9:30
3— Garry Moore
4R—Arthur Godfrey
5— Animal Fun
5D—Prolog to Future
9:45
3— Time Out
7— Newsreel
10:00
4— News
4R—One in Every Family
5— Ask Washington
5D—Ask Washington
7— Beulah Karney
9— Cookery A to Z
10:05
4— One in Every Family
10:15
3— Bride and Groom
10:30
3— Arthur Godfrey
4— Strike It Rich
4R—Strike It Rich
5— Mrs. U. S. A.
5D—Mrs. U. S. A.
7— Let's Exercise
10:50
7— Weather; News
11:00
3— What's New?
4R—Bride and Groom
5— Creative Cookery
5D—Creative Cookery
7— Bob and Kay
9— Bride and Groom
11:15
4R—Love of Life
9— Love of Life
11:30
4R—Search for Tomorrow
7— Danny O'Neill
9— Search for Tomorrow
11:45
4R—Guiding Light
9— Guiding Light
11:55
7— News

Every Year More People Buy RCA VICTOR Than Any Other TELEVISION

C. C. Collins & Son, Inc.

2308 University Ave.

AFTERNOON

12:00
3— Man Next Door
4— Luncheon with Billy
4R—News
5— Noontime Comics
5D—Stars at Noon
7— Happy Pirates
9— Hi, Laides
12:25
4— News
12:30
3— Weatherman
4— Garry Moore
4R—Garry Moore
5D—Rural Roundup
7— Time for Fun
12:35
3— Man Next Door
12:45
9— News
12:55
5— News
7— News
1:00
3— Freedom Rings
4— Freedom Rings
5— Channel 5 Theater
5D—Wonderful World
7— All About Baby
1:15
7— Movie Time
1:25
9— Baseball
1:30
3— Woman's World
4— Art Linkletter
4R—Lamp to My Feet
5D—Today's Cooking
2:00
4— The Big Payoff
4R—The Big Payoff
5— Break the Bank
5D—Break the Bank
2:25
7— News
2:30
3— Welcome Travelers
4— Eddie Albert
4R—Eddie Albert
5— Welcome Travelers
5D—Welcome Travelers
7— Shoppers Matinee
3:00
3— Kate Smith
4R—Action in Afternoon
5— Kate Smith
5D—Kate Smith
3:15
4— Movie Time
3:55
7— News
4:00
3— Gretchen Colnik
5— Hawkins Falls
5D—Hawkins Falls
7— Lucky 7 Ranch
9— Trail Blazers
4:15
3— Museum Explorers
5— Gabby Hayes
5D—Gabby Hayes
4:30
2— Howdy Doody
4— Garfield Goose
4R—Augustana Presents
5— Howdy Doody
5D—Howdy Doody
5:00
3— Foreman Tom
4— Karnival Kwis
4R—Buddies
5— Elmer the Elephant
5D—Circle 5 Ranch
7— Laugh Time
9— Time for Beany
5:15
4R—Washington Report
9— Junior Theater
5:30
3— Sports Picture
4— Silhouettes of West
4R—TV Chronicle
5— Industry on Parade
7— Adventure Time
9— News; Sports
5:40
5D—News
5:45
3— News; Weatherman
4— Weather; Guest Star
5— Chuck Acree
5:50
5— Clifton Utley, News

SETCHELL CARLSON

. . a magic name in TV!

SETCHELL-CARLSON alone brings you exclusive unit-ized construction . . . 8 separate units in each set. Plus economical maintenance, uniform factory testing, protected power circuit. See the SETCHELL-CARLSON first!

Carl's Radio & TV Service

939 S. Park St. Open Wed. & Fri. Evenings Phone 6-4790

EVENING

6:00
3— Life Worth Living
4— Sports
4R—Captain Video
5— Joe Wilson, Sports
5D—Dinner Date
7— News; Sports
9— Captain Video
6:15
4— Fahey Flynn, News
5D—Short, Short Drama
6:30
3— Dinah Shore
4— CBS News
4R—Beulah
5— Dinah Shore
5D—Dinah Shore
7— Beulah
9— News
6:45
3— News Caravan
4— Jane Proman
5— News Caravan
5D—News Caravan
9— Newsreel
7:00
3— Star Theater
4— The Great Idea
4R—Bishop Sheen
5— Star Theater
5D—Star Theater
7— Theater
9— Bishop Sheen
7:30
4— Kovacs Unlimited
4R—The Big Issue
9— Press Conference
8:00
3— Fireside Theater
4— Crime Syndicated
4R—Crime Syndicated
5— Fireside Theater
5D—Fireside Theater
7— Theater
9— Where Was I?
8:30
3— Circle Theater
4— Auto Show
4R—News to Me
5— Circle Theater
5D—Circle Theater
9— Wisdom of Ages
9:00
3— Two for the Money
4— Danger
4R—Danger
5— Two for the Money
5D—Two for the Money
9— 45th St. Theater
9:30
3— Triangle Theater
4— The Unexpected
4R—Name's the Same
5— Mindy Carson
5D—Greatest Fights
7— Name's the Same
9— Douglas Fairbanks
9:45
5— Bob Considine
5D—Candlelight Cameos
10:00
3— Say It With Music
4— Vic Perry
4R—Amos 'n' Andy
5— The Weatherman
7— News
9— Theater
10:10
5— Dorsey Connors
10:15
4— Sports; Weather
5— Clifton Utley, News
7— Sports; Weather
10:25
3— The Weatherman
10:30
3— Douglas Fairbanks
4R—Weather; News
5— Tom Duggan; Sports
5D—Weather; News
7— Heart of the City
10:45
4— Our Song
4R—Jane Proman
5— Herbie Mintz
5D—Industry on Parade
11:00
3— Mystery Theater
4— Kup's Column
5— Eleventh Hour
5D—TV Forum
7— Theater
11:15
4— News
11:30
3— Chance of Lifetime
4— Murder Before Midnight
9— News
12:00
3— News
4— Night Owl Movie
7— What's New?
12:05
3— Big Picture

BETTER SIGHT . . . BETTER SOUND . . . BETTER BUY

Magnavox TV

"Prestige Television at Popular Prices"

Forbes-Meagher

Over 37 Years at 27 W. Main St.

WMFM

104.1 Mcs.

TUESDAY

A. M.

6:30 Early Risers; News
6:00 Early Risers; News
7:50 Yawn Patrol; Weather Report
7:20 Yawn Patrol; Commentary
7:35 Yawn Patrol
7:45 Layman's Call to Prayer
7:50 Yawn Patrol; Weather Report
8:02 News; Clockwatchers
8:30 North Hall Weather Report
8:33 Clockwatchers; News
9:00 Stars Sing
9:30 Dance Band
10:00 Morning Musical Variety
10:30 Songs of Yesterday
11:00 Old Timers Hall
11:30 Navy Band
11:00 Old Timers Hall
11:00 Old Timers Hall
11:45 Sacred Heart Program

P. M.

12:00 News
12:15 Noontime Frolics; News
1:00 Music to Listen to
1:15 Pre Game Feature
1:25 Baseball
4:30 Juke Box Jamboree
4:45 Day in Sports
5:15 Wheel of Fortune
5:30 Off the Record
5:55 News; Musical Menu
6:15 Bud McElroy
6:30 Musical Menu
6:45 Sports; News
6:50 Musical Menu; News
7:00 Showcase
7:15 Polkats
7:30 Air Force Dance Band
7:45 Sleepy Joe
8:00 Favorite Drama
8:15 Guest Star
8:30 Package of New Records
8:45 Meet the Artist; News
9:00 Sharpen Your Wits
9:30 John T. Flynn
9:45 News
10:00 Benny Strong
10:15 Three Suns
10:30 All Trace
10:45 Lawrence Welk; News
11:00 One Oh Four & One Club
11:55 News (to 12)

LSA Choir to Sing in Four State Cities

The LSA choir, composed of members of the Lutheran Students assn. at the University of Wisconsin, will sing in Viroqua, Tomah, La Crosse, and Madison during May.

The choir, directed by the Rev. A. Hetland, will sing at Viroqua and Tomah on May 3 and at La Crosse on May 26.

Madison dates include appearances at the Tournament of Song on May 8 and 23; two "Evenings of Song", at the Lutheran Student house on May 14 and 15, and Luther Memorial church on May 31.

Books New This Week At Madison Free Library

Halper—THIS IS CHICAGO
Ross—PROUD KATE
Shaw—BERNARD SHAW AND MRS. PATRICK CAMPBELL
Flagstad—FLAGSTAD MANUSCRIPT
DeVoto—COURSE OF EMPIRE
Ford—WHERE TO VACATION ON A SHOESTRING
Allen—STALKING BIRDS WITH COLOR CAMERA
Fosdick—WITHIN OUR POWER
Bradna—BIG TOP
Gerf—GOOD FOR A LAUGH
Clark—GARDENING THE SMALL PLACE
Copland—MUSIC AND IMAGINATION
Green—THE OTHER ELIZABETH
Paradise—TOMORROW THE HARVEST
Parker—YOUR CHILD CAN BE HAPPY IN BED
Queen—QUEEN'S AWARDS: SEVENTH SERIES

WHA and WHA-FM

970 Kc.—88.7 Mcs.

TUESDAY

A. M.

7:15 Weather Roundup; Farm Feature
7:30 Band Wagon
7:45 News; Weather
8:00 Morning Melodies
9:00 People Under Communism
9:30 Growing Up
9:50 Markets; Weather
10:00 Homemakers Program
10:30 Public Welfare Program
10:45 Views of the News
11:00 Freshman Forum
11:50 Noon Musicale

A. M.

12:30 News
12:30 Farm Program
1:00 Chapter a Day
1:30 Let's Draw
2:00 Recent History of China
2:50 Talk About People
3:00 Music You Want
3:30 Window in the Ivory Tower
4:00 Music of the Masters
5:00 Music for Fun
5:15 Review of British Weeklies
5:30 Legislative Forum
5:45 News
6:00 Organ Melodies
6:30 Dinner Musicale

FM ONLY

6:45 Dinner Musicale
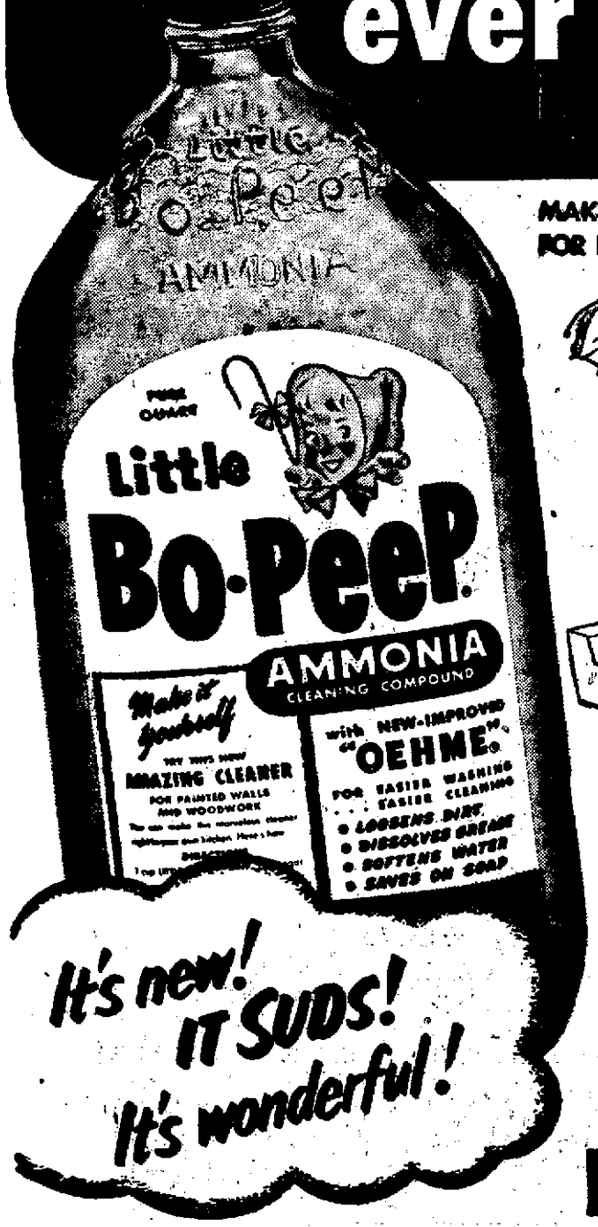
Best all-around helper you've ever had!