Ban on Bread Softener Upheld

High Court Backs FPC on Rates Issue

WASHINGTON (U.P.) — The Supreme Court upheld a government order forbidding bakers from using special chemicals to make bread seem fresher than it is.

In separate decisions, the high court also upheld the Federal Power Commission's (FPC) authority to regulate electricity sales to cities and certain federal agencies.

Uphold Vets' Preference

It unanimously declared constitutional a special veterans' preference policy now used by many manufacturers.

The court refused hearings to Mrs. Iva Toguri D'Aquino, the wartime "Tokyo Rose" who is now in jail for broadcasting over the Japanese radio during World War II.

It agreed to examine the District of Columbia's "lost laws" which prohibit racial segregation in restaurants in the nation's capital. The Court of Appeals recently ruled that the laws, passed in 1872 and 1873 but not now enforced, were not legally adopted.

The court upheld the ban on use of bread "softeners" by denying a hearing to two firms that had contested the Federal Security Administration's (FSA) action.

The FSA issued the stop order on the grounds that the chemicals contain "poisonous glycols" which may be harmful.

Ruling on FPC

The court's ruling in the FPC's authority to regulate electricity sales grew out of a case involving sales by the California Electric Power Co., Riverside, Calif., to the Navy ammunition depot at Hawthorne, Nev., and with Mineral County, Nev.

The company sought to raise its rates with the permission of the California Public Utilities Commission. The FPC disagreed with the increase and claimed jurisdiction over any such action.

The decision on veterans' preference policies came in the case of 27o Ford Motor Co. workers against the Ford Co. and the CIO United Auto Workers (UAW).

The company and UAW have signed agreements giving seniority credit for time in the armed forces to all veterans even if they did not work for Ford before entering service.

Eisenhowers Visit Gen., Mrs. Bradley

WASHINGTON (UP — President and Mrs. Eisenhower motored to nearby Ft. Meyer, Va., Monday for a visit with Gen. and Mrs. Omar N. Bradley.

The White House said it was the first time the Eisenhowers had visited the Bradleys socially since moving into the White House. The President and Bradley, chairman of the Joint Chiefs of Staff, were classmates at West Point.

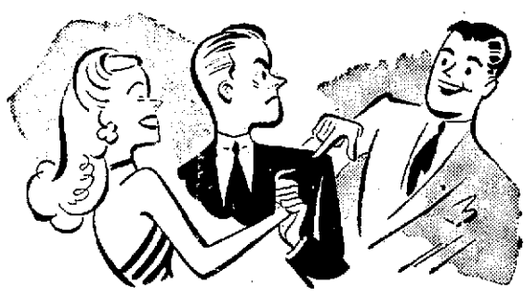

ARE YOU TAPPED BY THE BEST DANCERS?

A Few Magic Hours at Arthur Murray's

will make you the darling of the stag line

HAVE you ever been the most danced with girl on the floor? You will be after a few hours instruction by your specially trained teacher-partner at Arthur Murray's.

You'll have such fun learning the latest steps that you'll hardly be aware that you're being taught. That's part of the technique that makes Arthur Murray's system famous.

In an amazingly short time, you'll be whirling through the graceful patterns of the Tango, the exciting rhythms of the Rumba and Samba, the lovely Waltz and gay Fox Trot.

Invest in your own happiness. Come in today to the Arthur Murray studio. Open from 10 a. m. to 10 p. m. Visitors are welcome. Write or phone 6-9056.

ARTHUR MURRAY

20½ East Mifflin Street Call 6-9056

Music room at one end of the chapel at the Frautschi Funeral Home. The organ or spinet piano can be heard perfectly by all persons in attendance at funeral services through the selective sound amplification system.

Call

FRAUTSCHI'S

with confidence *(it costs no more)*

- Established in 1869
- Central Location
- Beautiful Chapel and Family Rooms
- Sound System
- Completely Air Conditioned
- Hearing Aids
- Experienced Licensed Staff
- Prices Plainly Marked, Appropriate to All Family Circumstances.
- Serving All Faiths

FRAUTSCHI FUNERAL HOME

E. J. Frautschi, *president*

John H. Schantz, *managing director*

120 East Wilson Street Telephone 5-2977

Radio Timetable

TUESDAY

	WIBA 1310 kc.	WISC 1480 Kc.	WKOW 1070 Kc.	WIBU 1240 kc
6:00	Frolic: Farmers	* Wisconsin	Uncle Julius	Music: News
6:15	Forum	Farm Hour	Farm Hr.; Mkts.	Farm Reporter
6:30	Musical	* News: Top o'	Chapel of Air	Rural
6:45	Clock: News	Morn: Heatter	Weather Markets	Roundup
7:00	Alex Dreier	* Top o'Morn	Spts: Coffee	* News: Farm
7:15	Bomb Test	* News	Club: News	Service
7:30	Journal News	* Top o'Morn	Weather: Coffee	* News: Weather
7:45	Musical Clock	* Pauline Fred'k	Club News	* Farm Frolic
8:00	Musical	* Breakfast	Coffee	* Prayer League
8:15	Clock	Club	Club: News	* Musical
8:30	Musical Clock	* Breakfast	Kitchen Club	Clock
8:45	News	Club	Mus.: News: Mkts	* Musical Clock
9:00	Welcome	* My True	Arthur Godfrey	* News: Pioneer
9:15	Travelers	Story: Whisp'g	Time	* Taxpayers
9:30	Double or	Streets	Arthur Godfrey	* Sweet
9:45	Nothing	* Betty: News	Time	Music
10:00	Strike It	* Ladies	Arthur Godfrey	News
10:15	Rich	Fair: News	Time	Musical Variety
10:30	Phrase Pays	* Queen for	Music Speaks	Mid-Morning
10:45	Bob Hope	a Day	Jackpot Quiz	Matinee
11:00	Betty Cass	* Calendar	News: Women	News Matinee
11:15	Column	* Bing Crosby	Aunt Jenny	Matinee
11:30	Carson Gulley	* Bill Ring	Helen Trent	News: F'rm Pgm
11:45	Farm Roundup	* Music Box	Our Gal Sunday	Farm Front
12:00	* News: Roundup	* Ton Tunes	Uncle Julius	Music: Markets
12:15	* Farm Service	* News	Farm Day	* News and
12:30	* News	* Mister	Mkts.: Weather	Markets
12:45	* Po'ka Party	Music	Land Use	Farm & Home
1:00	* Trading Post	* A Friend	Chow Time	Farm Service
1:15	* Mel. Matinee	in Need	Mrs. at Market	Si Hays and
1:30	* Dave Garroway	* Crocker: Mr.	Nora Drake	Daughter
1:45	* Melody Parade	Music	Alice Blair	Chr'n Science
2:00	* Life Beautiful	* H. Hall; Mr.	Current Quest'ns	* Hubba
2:15	* Road of Life	Music	House	Hubba
2:30	* Pepper Young	* Mr. Music	Party	* Marines
2:45	* Right to Happ	* Paula Stone	Sunshine Sue	* Chapel in Sky
3:00	* Backstage Wife	* Cal	News; Luella	* Chapel in
3:15	* Stella Dallas	Tinney; Crocker	Mortenson	the Sky
3:30	* Widder Brown	* To the	Show; Easy	* Melody
3:45	* Wom. in House	Ladies	Listening; News	Hour
4:00	* Just Plain Bill	* Cousin	Mary Casey	* Melody
4:15	* Front P Farrell	Henry	Showcase	Hour
4:30	* Lorenzo Jones	* Jon and Sparky	Harmony	* News
4:45	* Doctor's Wife	* Birthday Club	House	* Band Parade
5:00	* Madison	* Sergeant	Madison Top	Fiesta Time
5:15	Hour	Preston	Tunes: Scores	* University
5:30	* News	* Sky	Sports: All Hits	Special
5:45	* Sports: News	King: Sports	Allan Jackson	* Univ. Special
6:00	* News Parade	* News; Serenade	News	* News
6:15	* Music: News	* Fulton Lewis	Weather: Music	Old Time Band
6:30	* News of World	* Silver	Music: Sports	* Sports Time
6:45	* I Man's Family	Earle	Edw R. Murrow	Bing Sings
7:00	* Stars	* The Top	People	Bing Sings
7:15	from Paris	Guy	Are Funny	Farm Front
7:30	* Red	* High	Mr. and	* Old Timers
7:45	Skelton	Adventure	Mrs. North	Jamboree
8:00	* Martin	* America's	Election; Mr.	Old Timers
8:15	and Lewis	Town	Chameleon	Jamboree
8:30	* Fibber McGee	Meeting	Freedom	Old Timers
8:45	and Molly.	* G. Heatter	U. S. A.	Jamboree
9:00	* Two for	* News	Louella Parsons	* University
9:15	the Money	* Man on Street	Doris Day	Farm Hour
9:30	* Election	* Titus Moody	News; Election	* News: At
9:45	* Singing Stars	* Elmer Davis	Music	Your Request
10:00	* News	* News	News	* At Your
10:15	* Your Pastor	* Frank Edwards	Sports	Request
10:30	* Sports Final	* E. C. Hill; M.	Some of	* At Your
10:45	* Melody Parade	Spillane	the Best	Request
11:00	* News. 1310	* Spillane; News	News; Midnight	* Silent
11:15	Club	* Easy	Turn	* Silent
11:30	Dance	Street	Table	* Silent
11:45	Orch: News	* Easy Street	Time	* Silent

Starred programs are also carried on corresponding FM stations FM channels: WIBA-FM, 101.5 M, WWCF (WIBU), 94.9 M. WISC-FM, 98.1

Marine Re-Enacts First of Murders at Scene in N. Y.

CANANDAIGUA, N. Y. (U.P.) — Fred McManus laughed and waved cherrfully Monday as officers took him to re-enact the first of the five murders the 18-year-old Marine committed in a four-day crime spree.

Dist. Atty. Thomas Croucher said the apparently remorseless killer definitely would be sent to Willard, N. Y., State hospital later this week for mental tests to determine whether he is sane.

A finding of insanity would save him from the eletcric chair despite his repeated claim that he wants to die.

He appeared indifferent Monday as he was taken to a spot near Victor, N. Y., where he said he fatally shot William A. Braverman, 19, of Rochester, N. Y., last Mar. 27.

It was his second visit to the scene of the crime since he was returned Saturday night from Dubuque, Ia., where he was arrested. Shortly after his arrival at Rochester, he was taken to the scene by officers seeking to determine whether the crime was committed in Ontario or Monroe County.

He said he killed Braverman, a Hobart College student, to obtain his automobile in which he and Diane Marie Weggeland, 16, of Summerville, N. Y., drove to Iowa in a four-day nightmare of murder.

SEE BIG 21" TV PANORAMIC VISION

STROMBERG-CARLSON

Read the WANT-ADS for Profit

Today's Radio Highlights

Election Returns

Madison stations will report results of today's election in special programs, on regular newscasts, and with bulletins inserted in other shows. Here's the setup:

WIBA — Special reports from city hall and courthouse at 9:30 p. m.; bulletins as the news warrants throughout the evening, starting at 6; reports in newscasts at 6:25, 10, and 11 p. m.

WKOW—Special programs at 8 and 9:35 p. m.; bulletins throughout evening; newscasts at 6, 9:30, 10 and 11 p. m. Station will stay on air beyond midnight if trends are not certain by that time.

WISC—Summaries and bulletins during regular newscasts at 6, 10, and 11:05 p. m. and during "Serenade" at 6:05 p. m. and "Easy Street" at 11:10 p. m.

WMFM—Direct reports from city hall and courthouse, plus statewide returns, at 6:55, 7:40, 8:15, 8:45, 9:25, and 9:45 p.m.

✦ ✦ ✦

Drama

7:30 p. m. — High Adventure (WISC): murder complicates search for rare orchids. . . . **Mr. and Mrs. North** (WKOW): brother of hit-run victim seeks revenge.

8:30 p. m.—Freedom U. S. A. (WKOW): senator finds problems even in a social celebration.

10:35 p. m.—Mickey Spillane (WISC): would-be assassin shoots at detective.

✦ ✦ ✦

Religion

10:15 p. m. — Your Pastor Speaks (WIBA): the Rev. John H. Keene, Grace Episcopal church.

✦ ✦ ✦

Music

5:30 p. m. — Curt Massey (WBBM): "April Showers", show.

7 p. m. — Stars from Paris (WIBA): new program with top-flight French entertainers.

8:15 p. m.—Guest Star (WMFM): Dick Haymes.

9 p. m.—FM Concert (WHA-FM): "Pro Arte quartet and Louise Lockwood Carpenter, pianist.

✦ ✦ ✦

Sports

5:45 p.m. — Sports Parade (WIBA): with Coach Floyd Ferrill of East high baseball team.

CARPENTER GAYNOR

Discussion

11 a. m. — Freshman Forum (WHA): "The House We Live In," Allen J. Strang.

5:30 p. m.—Legislative Forum (WHA): "The Senate in Operation," Chief Clerk Thomas Donahue.

8 p. m.—America's Town Meeting (WISC): "What Would a Korean Peace Mean?," Ambassador You Chan Kang of Korea, Rep. Brooks Hayes (D-Ark).

✦ ✦ ✦

Variety

8 p. m. — Martin and Lewis (WIBA): with Mitzi Gaynor.

✦ ✦ ✦

Farm Programs

12:15 p. m. — Farm Service (WIBA): "Fertilizers for Small Grain," C. J. Chapman and Frank Mayfield.

12:30 p. m. — Farm Program (WHA): "Better Potato Stands;" "Wild Potatoes in Breeding Work."

✦ ✦ ✦

For Children

4:30 p. m.—Uncle Bill (WMFM): "Jack and the Beanstalk."

✦ ✦ ✦

Miscellaneous

9 p. m.—People Under Communism (WHA): "Communism in China."

10 a. m.—Homemakers (WHA): "Spring, the time to Landscape."

2:45 p. m.—Paula Stone (WISC); and Danny Thomas.

9 p. m. — Louella Parsons (WKOW): with scenes from "Come Back, Little Sheba."

TIP O' THE MORNING: WMFM will start its baseball season with the Milwaukee-Cincinnati game at 1:25 p. m. Monday, April 13.

* * *

A HALF-DOZEN Madison men are listed in the most recent edition of "Who Is Who in Music," published in Chicago. The volume has no city-by-city index, so finding these names involved searching through the book. Maybe there are others, but the hunt for Madison names revealed these:

Prof. Cecil Burleigh, composer . . . **Prof. Richard C. Church**, conductor of the University Symphony orchestra . . . **Prof. Raymond Dvorak**, director of University bands . . . **Ernst Friedlander**, cellist of the Pro Arte quartet . . . **Prof. Leland Coon**, of the university school of music . . . **Elmer Ziegler**, director of the Vocational Concert band.

But many more Madison names are missing.

Absent are Prof. E. B. Gordon, pioneer in music education by radio . . . Profs. Gunnar Johansen, Leo Steffens, and Louise Lockwood Carpenter, pianists . . . Walter Heerman, conductor of the Madison Civic Symphon. orchestra and Madison Civic chorus . . . Don Voegeli, musical director of WHA and composer . . . Rudolph Kolisch, Albert Rahier, and Bernard Milofsky, of the Pro Arte quartet . . . Marie Endres, conductor of the Madison Civic Symphony orchestra . . . Dr. Samuel Burns, director of the university music school . . . **and others—many others—who should have been included.**

✦ ✦ ✦

NAMES IN THE NEWS: When **Jack Benny** headlines a variety show at the Curran theater in San Francisco starting April 21, the cast will include **Gisele MacKenzie, Sammy Davis, Jr.,** and the **Will Mastin trio.**

Jack Carson and his wife, **Lola Albright,** will be in Milwaukee next week for the opening of the Braves' season and a Cancer Fund benefit show.

Here's 12-year-old **Ricky Nelson's** advice to children who would be troupers: "Get yourself born to parents who act." His are Ozzie and Harriet.

Uta Hagen will take over the starring role in "The Deep Blue Sea" when the play opens May 4 at the Blackstone theater in Chicago. **Margaret Sullavan** currently heads the company, which will be at the Davidson in Milwaukee from April 27 through May 2.

Wisconsin-born **Thor Johnson** will be among the conductors for Chicago's Grant park concerts this summer. The season of 31 concerts will open June 24, close Aug. 16.

Tom (ex-UW) Ewell has signed a long-term radio-television contract with the National Broadcasting Co.

Frankie Laine has offered to return to London this summer to give benefit shows for the Taft gallery. He says it's in return for his hearty reception by English audiences last year.

✦ ✦ ✦

TODAY'S LAUGH: With music on his mind, Don Davies submits this story:

Pupils in a class in grade school were discussing the different meanings the word "boom" could have. The children mentioned booms made by explosions, log booms, and the like.

"Then," said one pupil, "there was the one that Clancy lowered."

✦ ✦ ✦

GI SOUVENIRS: Margaret Whiting, featured vocalist of Bob Hope's nighttime show, has a new "gimmick" which is a hit with hospitalized servicemen.

It is a switch on the old "get your picture taken with a celebrity" idea. Margaret, who spends considerable time entertaining servicemen in hospitals and camps, records conversations with GI's, joins them in singing fests from duet to choir, and then sends the recordings to the boys' families.

✦ ✦ ✦

SAGINAW SAGS

SAGINAW, Mich. (U.P.)—This city's two liquor control commission stores reported sales dropped more than $43,000 during 1952, as compared with 1951 sales. The decrease contrasts with the statewide increase of 1.3% in dollar volume sales.

NEGLECT Can Make You BALD

R. H. MOELLER

Yes, neglect nature's danger signals — Dandruff clogging the hair follicles, excessive hairfall, itchiness, dry or oily scalp, short "soft hair" that does not seem to grow — neglect these signs and you are heading for BALDNESS!

SCIENTIFIC FROMMES TREATMENT CAN SAVE YOUR HAIR! For 25 years Frommes has treated thousands of men and women for every type of hair loss. They have enthusiastically sent us friends and relatives—surely the best proof of the merit of our treatment.

Today Frommes offers the most amazing scientific advances in 20 years. This exclusive treatment gives you a healthier scalp, more virile hair in just 30 days! No appointment necessary to receive a free examination, without obligation. If you can't be helped you will be told.

Daily: 11 to 8:30 (Fro-May) Saturdays: 9:00 to 2:00

FROMMES SCALP SPECIALISTS

Pronounced Fro-May

203 COMMERCIAL BANK BLDG.

114 NORTH CARROLL STREET DIAL 7-2375

State Street at the Square

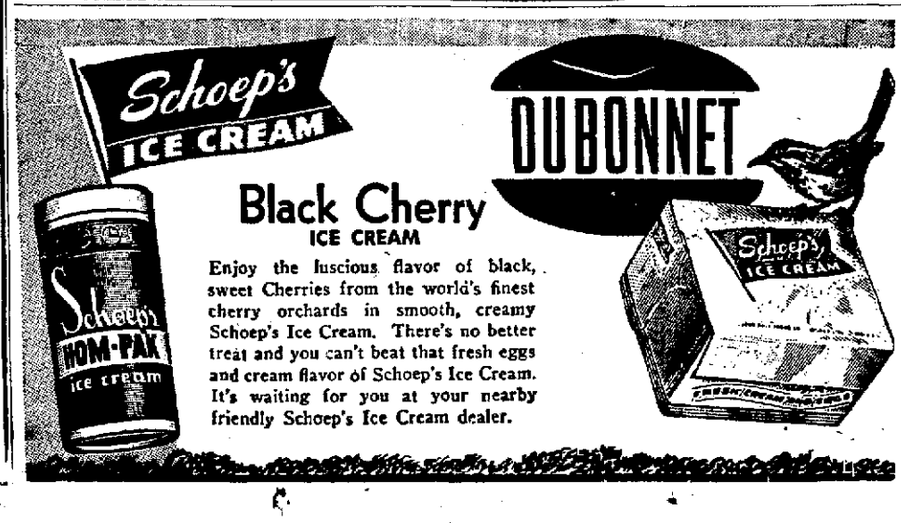

Black Cherry

ICE CREAM

Enjoy the luscious flavor of black, sweet Cherries from the world's finest cherry orchards in smooth, creamy Schoep's Ice Cream. There's no better treat and you can't beat that fresh eggs and cream flavor of Schoep's Ice Cream. It's waiting for you at your nearby friendly Schoep's Ice Cream dealer.

MONDAY'S TV HIGHLIGHTS

Ch-3 WTMJ Milwaukee
Ch-4 WBBM Chicago
Ch-4R WHBF Rock Island
Ch-5 WNBQ Chicago
Ch-5D WOC Davenport
Ch-7 WBKB Chicago
Ch-9 WGN Chicago

Tonight

in our booths at the Madison Appliance Show East High Gym

Forbes-Meagher The name that means Music!

SEE and HEAR

Magnavox TV

RCA Victor

MORNING
7:00
5— Today
8:00
5D—Today
9:00
3— Ding Dong School
4— Arthur Godfrey
4R—Arthur Godfrey
5— Ding Dong School
5D—Ding Dong School
9— Your Figure, Ladies
9:15
4R—Musical Varieties
9:30
3— Garry Moore
4R—Arthur Godfrey
5— Animal Fun
5D—Prolog to Future
9:45
3— Time Out

AFTERNOON
12:00
3— Man Next Door
4— Luncheon with Billy
4R—News
5— Noontime Comics
5D—Stars at Noon
7— Happy Pirates
9— Hi, Laidea
12:25
4— News
12:30
3— Weatherman
4— Garry Moore
4R—Garry Moore
5D—Rural Roundup
7— Time for Fun
12:35
3— Man Next Door
12:45
9— News
12:55
7— News
1:00
3— Freedom Rings
4— Freedom Rings
5— Channel 5 Theater
5D—Wonderful World
7— All About Baby
9— Ernie Simon
1:15
7— Movie Time
1:30
3— Woman's World
4— Art Linkletter

TUESDAY MORNING
7— Newsreel
10:00
4— News
4R—One in Every Family
5— Ask Washington
5D—Ask Washington
7— Beulah Karney
9— Cookery A to Z
10:05
4— One in Every Family
10:15
3— Bride and Groom
10:30
3— Arthur Godfrey
4— Strike It Rich
4R—Strike It Rich
5— Mrs. U. S. A.
5D—Mrs. U. S. A.
7— Let's Exercise

TUESDAY AFTERNOON
4R—Lamp to My Feet
5D—Today's Cooking
9— Magic Carpet
2:00
4— The Big Payoff
4R—The Big Payoff
5— Break the Bank
5D—Break the Bank
9— Paul Dixon
2:25
7— News
2:30
3— Welcome Travelers
4— Eddie Albert
4R—Eddie Albert
5— Welcome Travelers
5D—Welcome Travelers
7— Shoppers Matinee
9— Television Matinee
3:00
3— Kate Smith
4R—Action in Afternoon
5— Kate Smith
5D—Kate Smith
3:15
4— Movie Time
3:55
7— News
4:00
3— Gretchen Colnik
5— Hawkins Falls
5D—Hawkins Falls
7— Lucky 7 Ranch
9— Trail Blazers
10:50
7— Weather; News
11:00
3— What's New?
4R—Bride and Groom
5— Creative Cookery
5D—Creative Cookery
7— Bob and Kay
9— Bride and Groom
11:15
4R—Love of Life
9— Love of Life
11:30
4R—Search for Tomorrow
7— Danny O'Neill
9— Search for Tomorrow
11:45
4R—Guiding Light
9— Guiding Light
11:55
7— News
4:15
3— Museum Explorers
5— Gabby Hayes
5D—Gabby Hayes
4:30
3— Howdy Doody
4— Garfield Goose
4R—Augustana Presents
5— Howdy Doody
5D—Howdy Doody
5:00
3— Foreman Tom
4— Karnival Kwiz
4R—Buddies
5— Elmer the Elephant
5D—Circle 5 Ranch
7— Laugh Time
9— Time for Beany
5:15
4R—Washington Report
9— Junior Theater
5:30
3— Sports Picture
4— Silhouettes of West
4R—News and Sports
5— Industry on Parade
7— Adventure Time
9— News; Sports
5:40
5D—News
5:45
3— News; Weatherman
4— Weather; Guest Star
5— Chuck Acree
5:50
5— Clifton Utley, News

Every Year More People Buy RCA VICTOR Than Any Other TELEVISION

C. C. Collins & Son, Inc.

2308 University Ave.

EVENING
6:00
3— Life Worth Living
4— Sports
4R—Captain Video
5— Joe Wilson, Sports
5D—Dinner Date
7— News; Sports
9— Captain Video
6:15
4— Fahey Flynn, News
5— Short, Short Drama
5D—Short, Short Drama
6:30
3— Dinah Shore
4— CBS News
4R—Beulah
5— Dinah Shore
5D—Dinah Shore
7— Beulah
9— News
6:45
3— News Caravan
4— Jane Froman
5— News Caravan
5D—News Caravan
9— Newsreel
7:00
3— Star Theater
4— The Great Idea
4R—Bishop Sheen
5— Star Theater
5D—Star Theater
7— Theater
9— Bishop Sheen
7:30
4— Kovacs Unlimited
4R—The Big Issue
9— Press Conference
8:00
3— Fireside Theater
4— Crime Syndicated
4R—City Hospital
5— Fireside Theater
5D—Fireside Theater
7— Theater
9— Where Was I?
8:30
3— Circle Theater
4— Auto Show
4R—Death Valley Days
5— Circle Theater
5D—Circle Theater
9— Wisdom of Ages
9:00
3— Two for the Money
4— Danger
4R—Danger
5— Two for the Money
5D—Two for the Money
9— 48th St. Theater
9:30
3— Triangle Theater
4— The Unexpected
4R—Name's the Same
5— Mindy Carson
5D—Greatest Fights
7— Name's the Same
9— Douglas Fairbanks
9:45
5— Bob Considine
5D—Candlelight Cameos
10:00
3— Say It With Music
4— Vic Perry
4R—4-Star Playhouse
5— The Weatherman
7— News
9— Theater
10:10
5— Dorsey Connors
10:15
4— Sports; Weather
5— Clifton Utley, News
7— Sports; Weather
10:25
3— The Weatherman
10:30
3— Douglas Fairbanks
4R—Weather; News
5— Tom Duggan; Sports
5D—Weather; News
7— Heart of the City
10:45
4— Our Song
4R—Jane Froman
5— Herbie Mintz
5D—Industry on Parade
11:00
3— Mystery Theater
4— Kup's Column
4R—Where Was I?
5— Eleventh Hour
5D—TV Forum
7— Theater
11:15
4— News
11:30
3— Chance of Lifetime
4— Murder Before Midnight
9— News
12:00
3— News
4— Night Owl Movie
7— What's New?
12:05
3— Tales of Tomorrow

SEE THE

SETCHELL CARLSON

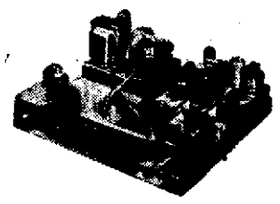

UNITIZED TELEVISION AT THE APPLIANCE SHOW

Carl's Radio & TV Service

939 S. Park St. Booth at Appliance Show Phone 6-4790

WMFM

104.1 Mcs.

TUESDAY

A. M.

6:00 Early Risers
6:25 News; Early Risers
7:00 News; Yawn Patrol
7:15 Weather Report; Yawn Patrol
7:30 Do Tell; Yawn Patrol
7:45 Layman's Call to Prayer
7:50 Yawn Patrol; Weather Report
8:02 News; Clockwatchers
8:30 North Hall Weather Report
8:33 Clockwatchers; News
9:00 Stars Sing
9:30 Dance Band
10:00 Morning Musical Variety
10:30 Songs of Yesterday
11:00 Old Timers Hall
11:30 Navy Band
11:45 Sacred Heart Program

P. M.

12:00 News
12:15 Noontime Frolics; News
1:00 Music to Listen to; News
2:00 Hi Mac
2:30 Six a Day at the Old Palay
2:55 News
3:00 Six a Day at the Old Palay
3:30 Hi Mac; News
4:00 Juke Box Jamboree
4:15 Ralph Flanagan
4:30 Uncle Bill
4:45 Sports; News
5:00 Bible Fellowship
5:15 Wheel of Fortune
5:30 Off the Record
5:55 News; Musical Menu
6:15 Bud McElroy
6:30 Musical Menu
6:45 Sports; Musical Menu
6:55 Election Returns
7:00 Showcase
7:15 Polkats
7:30 Air Force Dance Band
7:40 Election Returns
7:45 Sleepy Joe
8:00 Favorite Drama
8:15 Election Returns
8:30 New Records
8:45 Election Returns
9:00 Sharpen Your Wits
9:25 Election Returns
9:30 John T. Flynn
9:45 Election Returns
10:00 Tex Williams
10:15 Georgie Cates
10:30 Owen Bradley
10:45 Neal Hefti; News
11:00 One Oh Four & One Club
11:55 News (to 12)

WHA and WHA-FM

970 Kc.—88.7 Mcs.

TUESDAY

A. M.

7:15 Weather Roundup; Farm Feature
7:30 Band Wagon
7:45 News; Weather
8:00 Morning Melodies
9:00 People Under Communism
9:30 Growing Up
9:30 Markets; Weather
10:00 Homemakers Program
10:30 Public Welfare Program
10:45 Views of the News
11:00 Freshman Forum
11:50 Noon Musicale

P. M.

12:20 News
12:30 Farm Program
1:00 Chapter a Day
1:30 Let's Draw
2:00 Recent History of China
2:30 Talk About People
3:00 Music You Want
3:30 Window in the Ivory Tower
4:00 Music of the Masters
5:00 Music for Fun
5:15 Review of British Weeklies
5:30 Legislative Forum
5:45 News
6:00 Organ Melodies
6:30 Dinner Musicale

FM ONLY

6:45 Dinner Musicale
7:00 Views of the News
7:15 Concert Airs
7:30 French Masterworks
8:00 Greek and Roman Culture
8:30 News of Wisconsin
9:00 FM Concert
10:50 News (to 11)