HURRAH!
IT'S HERE AT LAST
THE BIGGEST EVER!
TODAY
AT 10 A. M. and 1 P. M.
GET THERE EARLY!
TOM & JERRY CARTOON PARTY

ORPHEUM
3 HOURS OF FUN FOR 25c

DON'T BLOW YOUR TOP!

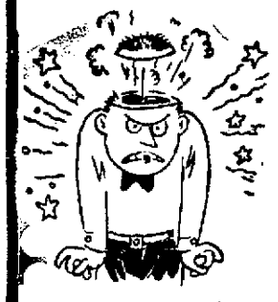

YOU WILL ONLY HAVE TO WAIT TILL THURSDAY BEFORE THE BADGER OUTDOOR THEATRE WILL RE-OPEN

AND WHY NOT?

NEW BEDFORD, Mass. (U.P.) — Margaret Watson, 101, still goes downtown to have her hair fixed and hear the latest gossip.

MADISON 20th CENTURY THEATRES
THE PLACE TO GO

MUSICAL ORPHEUM
Greatest Song and Dance Show of the Age!

LAUGHS PARKWAY
IT'S ALL NEW . . . IT'S ALL FUN!

CO-HIT—WESTERN!
WILD BILL ELLIOTT in "WACO" in Sepia Tone

DRAMA MADISON
She Becomes A Woman in the Middle of a Kiss!

CO-HIT—SUSPENSE
"FIVE ANGLES ON MURDER"

LAUGHS NEW STRAND

THE LAWLESS BREED
ROCK HUDSON JULIA ADAMS
TECHNICOLOR

Today's Radio Highlights

Music

7:45 a.m. — George Morgan (WIBA): "Kaw-Liga," "Tiger Rag," "Anywhere I Wander."

3 p.m.—Music you Want (WHA): "Symphony No. 1," Brahms.

4 p.m.—Music of the Masters (WHA): "Violin Concerto in A Minor," Glazounow.

5:30 p. m. — Curt Massey (WBBM): Honey songs.

7:30 p. m — Show Tarin (WIBA): Lucille Norman, Gordon MacRae in "Sally."

MacRAE

Concert Hour (WIBA): Jerome Hines, guest; "Unfold Ye Portals," "Trust in the Lord," "Panis Angelicus," "The Two Grenadiers," "Venusberg Music," "La Spagnole" . . . **Metropoli'an Opera-Jamboree** (WISC): Licia Albanese, Salvatore Baccaloni, Lucine Amara, Eugene Conley, Zinka Milanov, George London, Richard Tucker, Roberta Peters, Blanche Thebom, Leontyne Price, others . . . **Talent Scouts** (WBBM): mezzo-soprano, folk singer, violinist.

8 p.m.—Great Artists (WIBA): Clifford Curzon, guest; "Petrarch's Sonnet No. 104," "Romanza" from Wieniawski's "Concerto in D Minor," finale of Beethoven's "Piano Concerto No. 4."

8:15 p.m.—U.W. Music (WMFM): University Regimental band.

8:30 p.m. — Band of America (WIBA): "The National Spirit March," "The Trumpeter's Lullaby," "Barnum and Bailey's Favorite," "Lustspiel" overture.

9 p.m.—FM Concert (WHA-FM): "La Clemenza di Tito," Mozart . . . **Northerners** (WMAQ): scene from "Faust," "Pilgrim's Song," "Camptown Races."

9:45 p.m.—Hymns of the World (WIBA): "In Heavenly Love Abiding," "Ashamed of Jesus," "Begin My Tongue," "Jesus Is Calling."

✦ ✦ ✦

Drama

9 a.m. — Drama of Poetry (WHA): "The Brownings."

7 p.m.—Suspense (WBBM): Van Johnson in "Around the World," story of globe-circling auto race.

7:30 p.m. — Hall of Fantasy (WGN): "The Return from Death."

8 p.m.—Radio Theater (WBBM): Janet Leigh, Donna Corcoran, George Murphy in "Angels in the Outfield."

10:35 p.m.—The Falcon (WISC): Mike Waring stops spy ring.

✦ ✦ ✦

Religion

10:15 p. m.—Your Pastor Speaks (WIBA): the Rev. Robert H. Adams, Bethany Methodist church.

✦ ✦ ✦

Discussion

2 p. m.—Way Beyond the West WHA): "Art Philosophy of the Far East."

3:30 p. m.— Old Books, Old Friends (WHA): "Edward Lear."

8 p. m.—Community Institutes (WHA-FM): "The Challenge of Aging," Dr. R. J. Havighurst.

9:45 p. m.—Women Voters (WKOW): "Reapportionment" Mayor George Forster, Assemblyman Alfred Ludvigsen, Mrs. Lois Seward, Mrs. Robert Wangerin, Mrs. Raymond Herb.

✦ ✦ ✦

Farm Programs

12:15 p. m.—Farm Service (WIBA): "Last Word Before Oats Planting Time," H. L. Shands and Frank Mayfield.

12:30 p. m.—Farm Program (WHA): "Grassland Farming," Henry Ahlgren, Vic Burcalow; "What's in the Fertilizer Bag?", Art Peterson.

For Children

9:30 a. m.—Ranger Mac (WHA): "Bird Songs and Appetites."

1:30 p.m. — Wisconsin Almanac (WHA): "Means for Millions."

4:30 p. m.—Uncle Bill (WMFM): "Let's Fly to Mexico."

✦ ✦ ✦

Miscellaneous

10 a. m.—Homemaker's (WHA): "Clothes Moths and Carpet Beetles" "Spring Touches for Good Eating."

10:30 a. m.—Historically Speaking (WHA): new series; "Your Family Name."

10:45 a.m — Bob Hope (WIBA): with Margaret Whiting.

2:15 p. m.—House Party (WKOW): woman tells how program helped her regain sight.

7:15 p m.—Madison Appliance Show (WISC): preview.

8 p. m.—Excursions in Science (WMFM): "Heat Transfer."

8:30 p. m.—This Is Alcoholism (WISC): new series.

Radio Timetable

MONDAY

	WIBA 1310 kc.	WISC 1480 kc.	WKOW 1070 kc.	WIBU 1240 kc.
6:00	Frolic: Farmers	• Wisconsin	Uncle Julius	Rural
6:15	Forum	Farm Hour	Farm Diary	Roundup
6:30	Musical	• News: Top o'	Chapel of Air	Music: News
6:45	Clock: News	Morn.: Heatter	Weather: M'k'ts	Farm Reporter
7:00	Alex Dreier	• Top o' Morning	Sports: Music	• News: Farm
7:15	Musical Clock	• News	News	Service
7:30	Journal News	• Top o' Morning	Weather: Coffee	• News and
7:45	George Morgan	• Pauline Fred'k	Club: News	Weather
8:00	Musical	• Breakfast	Coffee	• Prayer League
8:15	Clock	Club	Club; News	• Music
8:30	Musical Clock	• Breakfast	Kitchen Club	Clock
8:45	News	Club	Mus.: News: Mkts	• Musical Clock
9:00	Welcome	• My True	Arthur Godfrey	• News: Pioneers
9:15	Travelers	Story: Whisp'g	Time	• Bob Crosby
9:30	Double or	Streets	Arthur Godfrey	• Music in Air
9:45	Nothing	• Betty: News	Time	• Sweet Music
10:00	Strike It	• Ladies	Arthur Godfrey	News
10:15	Rich	Fair: News	Time	• U. S. Navy
10:30	Phrase Pays	• Queen for	Music Speaks	Mid Morning
10:45	Bob Hope	a Day	Jackpot Quiz	Matinee
11:00	Betty Cass	• Calendar	News: Women	News; Morning
11:15	Column	• Mag. Marquee	Aunt Jenny	Matinee
11:30	Farm	• Bill Ring	Helen Trent	News
11:45	Roundup	• Music Box	Our Gal Sunday	Farm News
12:00	• News; Roundup	• Top Tunes	Uncle Julius	Music: Markets
12:15	• Farm Service	• News	News	• News and
12:30	• News	• Mister	Mkts.; Weather	Markets
12:45	• Polka Party	Music	Farm Parade	Farm and Home
1:00	• Trading Post	• Friend	Chow Time	Farm Service
1:15	• Melody Mom'ts	in Need	Mrs. at Market	St Hays and
1:30	• Dave Garroway	• B. Crocker: Mr.	Nora Drake	Daughter
1:45	• Melody Parade	Music	Alice Blair	• Hubba Hubba
2:00	• Life Beautiful	• H. Hall: Mr.	News	• Hubba Hubba
2:15	• Road of Life	Music	House	• Hubba Hubba
2:30	• Pepper Young	• Bond	Party	• Guest Star
2:45	• Right to Hap'ns	Rally	Folks; Ev'y Day	• Chapel in Sky
3:00	• Backstage Wife	• Cal	News: Luella	• Chapel in
3:15	• Stella Dallas	Tinney: Crocker	Mortenson: F'm	the Sky
3:30	• Widder Brown	• To the	Bureau; Easy	• Melody
3:45	• Wom. in House	Ladies	Listening: News	Hour
4:00	• Just Plain Bill	• Cousin	Mary Casey's	• Melody
4:15	• Front P. Farrel	Henry	Showcase	Hour
4:45	• Lorenzo Jones	• Jon & Sparkie	Harmony	• News
4:30	• Doctor's Wife	• Birthday Club	House	• Band Parade
5:00	• Madison	• Bobby	Madison Top	Fiesta Time
5:15	Hour	Benson	Tunes: Sports	• University
5:30	• News	• Wild Bill	All Hits: Dance	Special
5:45	• Sports: News	Hickok: Sports	Allan Jackson	• Univ. Special
6:00	• News Parade	• News: Music	News	• News
6:15	• Music; News	• Fulton Lewis	Weather: Music	Old Time Band
6:30	• News of World	• The Lone	Music: Sports	• Sports Time
6:45	• I Man's Family	Ranger; News	Edw. R. Murrow	Bing Sings
7:00	• Show	• H. J. Taylor	Billboard Hit	Maggie, Scotty
7:15	Train	• Appl. Show	Parade	Farm News
7:30	• Concert	• Metropolitan	Billboard	• Old Timers
7:45	Hour	Jamboree	Hit Parade	Jamboree
8:00	• Great	• Metropolitan	Billboard	Old Timers
8:15	Artists	Jamboree	Hit Parade	Jamboree
8:30	• Band of	• Alcoholism	Mystery: Tops	Old Timers
8:45	America	• G. Heatter	Reapportionment	Jamboree
9:00	• Dinah Shore	• News	Escape	• News; At
9:15	• Words in Night	• Off the Record	Escape	Your Request
9:30	• News: Serenade	• Titus Moody	News: C. Adams	• At Your
9:45	• Hymns	• Elmer Davis	Women Voters	Request
10:00	• News	• News	News	• At Your
10:15	• Your Pastor	• Frank Edwards	Sports	Request
10:30	• Sports Final	• E. C. Hill: The	Some of	• At Your
10:45	• Melody Parade	Falcon	the Best	Request
11:00	• News: The	• Falcon: News	News: Midnight	• Silent
11:15	1310 Club	• Off	Turn	• Silent
11:30	Rio	the	Table	• Silent
11:45	Rhythms; News	Record	Time	• Silent

Starred programs are also carried on corresponding FM stations FM channels: WIBA-FM, 101.5 M. WWCF (WIBU), 94.9 M. WISC-FM, 98.1

EASTER GREETINGS
MADISON'S EASTWOOD COZIEST THEATRE
NOW! 2 GRAND SHOWS!
ALAN LADD · DEBORAH KERR
CHARLES BOYER · CORINNE CALVET
in THUNDER IN THE EAST
• AND •
RANDOLPH SCOTT
"THE MAN BEHIND THE GUN"
PATRICE WYMORE · DICK WESSON
TECHNICOLOR

CAPITOL THEATRE
• NOW •
PLAYING
Walt Disney's PETER PAN
TECHNICOLOR
... AND ANOTHER Walt Disney TRIUMPH
BEAR COUNTRY
A TRUE-LIFE ADVENTURE
TECHNICOLOR

FREE PARKING LOT
MIDDLETON
Mitzi Gaynor
"THE I DON'T CARE GIRL"
Cornel Wilde
"Treasure of Golden Condor"

NORWAY THEATER
DeForest, Wis.
"April in Paris"
Doris Day & Ray Bolger

Continuous Show from 1:15 P. M.
MAJESTIC
LAST DAY
"INVASION U. S. A." "NO HOLDS BARRED"
STARTS TOMORROW
BOB HOPE JANE RUSSELL SON OF PALEFACE
TECHNICOLOR
Loretta Young - Jeff Chandler
"BECAUSE OF YOU"

PRAIRIE SUN PRAIRIE FREE PARKING
CORNEL WILDE in
'Treasure of Golden Condor'
and Randolph Scott in
"HANGMAN'S KNOT"

GET SEATS TODAY!
Madison Theatre Guild
"TWILIGHT WALK"
Thurs.-Fri. West High • Saturday East High
Visit The Community Center
From 4-8 P. M. Today
All Seats Reserved . . . $1.00

FILMED AGAINST THE BACKGROUND OF THE WORLD'S MOST FABULOUS CITY.... HOUSTON, TEXAS!
BILLY GRAHAM in OILTOWN, U.S.A.
IN BREATH-TAKING NATURAL COLOR
Starring
COLLEEN TOWNSEND EVANS
PAUL POWER
ROBERT CLARKE
GEORGIA LEE
RALPH WARD
and the stars of "Mr. Texas," Rodd Harper and Cindy Walker
THE GRIPPING STORY OF ONE MAN'S EXPERIENCE WITH HIS GOD!
750 FREE SEATS
THURSDAY, APRIL 9
2 SHOWINGS:
6:30 p.m. and 8:45 p.m.
WOMAN'S BLDG. — 240 West Gilman, Madison

Bill Doudna's Spotlight

TIP O' THE MORNING: Another columnist says "Wild Horses" comes from Brahms, but to us it sounds like Wagner.

* * *

BY THE TIME district music festivals sponsored by the Wisconsin School Music assn. come to an end in May, many thousand high school boys and girls will have taken part in the statewide events.

It's impossible to give an exact number because of duplications in figures, since many of them will appear as members of bands, orchestras, or choruses, as well as soloists and members of small ensembles.

But last year's figures will give you a clue.

H. C. Wegner, association secretary, reports that the 1952 festivals attracted 443 bands, 52 orchestra, 269 choruses, and 341 glee clubs, with a total membership of 60,000; 11,000 soloists, and 15,000 ensemble members. That's a total of 86,000 entries, including duplications. And it's expected to be greater this year.

Some of the festivals have been held. Here's the calendar for the rest:

April 10—Solo and ensemble festival at River Falls.

April 11—Solo and ensemble festivals at Antigo, Ashland, DePere, and Tigerton.

April 15—Solo and ensemble festival at Medford.

April 17—Solo and ensemble festival at Crandon.

April 18—Vocal festival at Rice Lake.

April 23—Solo and ensemble festival at Milton.

April 25—Instrumental concert festival at Menasha; solo and ensemble festivals at Oconto, Plainfield, and Waupun; concert festivals at Crandon, DePere, New London, Plymouth, Richland Center, and Sun Prairie.

May 2—Concert festivals at Antigo, Ashland, Columbus, Eau Claire, Fennimore, LaCrosse, Oconto, Plainfield, River Falls, Tigerton, Waupun, and New Glarus; instrumental festival at Rice Lake; solo and ensemble festival at Milwaukee.

May 14—Concert festival at Milton.

May 16 — Concert festival at Medford.

May 25—Concert festival at Milwaukee.

Pupils receiving "star" ratings from judges at the district festivals will be eligible to participate in the state solo and ensemble festival to be held May 9 in Madison. At this event, the association will award 10 summer clinic scholarships to out standing performers.

Last year, 1,500 soloists and 500 ensembles took part in two such state festivals.

✦ ✦ ✦

RECITAL: Virginia Nye, coloratura soprano from Tomah, will be presented in senior recital by the University of Wisconsin school of music in Music hall at 8 p.m. Friday.

A violin solo will be played by Carol Vandre, Sheboygan.

The recital, to which the public is invited, will be followed by a reception in the Memorial Union for friends of the soloists and of pianists Marlys Rudd, Eau Claire, and Lorraine Feigenbaum, East Chicago, Ind.

Miss Nye, a graduate of Tomah high school, holds Knapp and music clinic scholarships and the Sigma Alpha Iota Alumnae award for 1952-53. She has sung for three years with the University a Cappella choir and for one year with the University Women's chorus.

On the campus she has studied with Profs. Christine Gunlaugson and Earle Swinney. She plans to study elementary music education next year at the University of Oregon, where her brother, Robert, who holds master's and doctorate degrees in music from Wisconsin, is on the school of music staff.

✦ ✦ ✦

AT MILWAUKEE: The University of Wisconsin Symphony orchestra, conducted by Prof. Richard Church, will play a 30-minute program for music educators from 10 state meeting in Milwaukee April 20.

CHURCH

The educators represent the north-central division of the Music Educators National conference.

The orchestra Strauss' symphony "Death and Transfiguration" and Glinka's Russian and Ludmilla" overture, which they performed in the Wisconsin Union theater March 15.

be invited to play at the confer-

"We feel it a distinct honor to be invited to play a tthe conference, even though it means another cut in the spring vacation of the orchestra members," Church said.

The orchestra will spend the latter part of vacation week on a spring tour of Wisconsin, beginning April 23. To date it is booked to play in Eau Claire, Mondovi, Abbotsford, Marshfield, and Sparta.

✦ ✦ ✦

'MUSIC BY THE LAKE': Only 300 memberships in the "Music by the Lake" concert series at George Williams College camp near Lake Geneva are still available, Pres. Harry L. Wells of the music association has announced.

This year's attractions will be **Philharmonic Piano quartet,** July 12; **Mischa Elman,** violinist, July 19; **Moline Boys choir,** July 23; **Dorothy Maynor, soprano,** July 26; **Chicago Symphony String ensemble,** Aug. 2; **Robert McDowell,** pianist, Aug. 9; **John Halloran chorus,** Aug. 15, and **Igor Gorin,** baritone, Aug. 30.

MONDAY'S TV HIGHLIGHTS

Ch-3 WTMJ Milwaukee
Ch-4 WBBM Chicago
Ch-4R WHBF Rock Island
Ch-5 WNBQ Chicago
Ch-5D WOC Davenport
Ch-7 WBKB Chicago
Ch-9 WGN Chicago

MORNING
7:00
5— Today
8:00
4D—Today
9:00
3— Ding Dong School
4— Arthur Godfrey
5— Ding Dong School
5D—Ding Dong School
9— Your Figure, Ladies
9:15
4R—Arthur Godfrey
9:30
3— Garry Moore
5— Animal Playtime
5D—Prolog to Future
9— World Report
9:45
3— Time Out
7— Newsreel
9— Earl Nightingale
10:00
4— News
4R—One in Every Family
5— Ask Washington
7— Beulah Karney
9— Cookery A to Z
10:05
4— One in Every Family
10:15
3— Bride and Groom
10:30
3— Strike It Rich
4— Strike It Rich
4R—Strike It Rich
5— Mrs. U.S.A.
5D—Mrs. U.S.A.
7— Let's Exercise
10:50
7— Weather: News
11:00
3— What's New?
4R—Bride and Groom
5— Creative Cookery
5D—Morning Movie
One Ad—Monday TV
9— Earl Nightingale
7— Bob and Kay
9— Bride and Groom
11:15
4R—Love of Life
9— Love of Life
11:30
4R—Search for Tomorrow
7— Danny O'Neill; News
9— Search for Tomorrow
11:45
3— News
4R—Guilding Light
9— Guiding Light

Finest Selection! VHF — TV — UHF Best Reception!
RCA Victor "Magic Monitor" & G-E "Ultra Vision"
Downstairs Showroom
MADISON GAS AND ELECTRIC COMPANY
100 N. Fairchild St. "Quality Merchandise at Reasonable Prices" Dial 5-4521

AFTERNOON
12:00
3— Man Next Door
4— Luncheon with Billy
4R—News
5— Noontime Comics
5D—Stars at Noon
7— Happy Pirates
9— Hi Ladies
12:15
4R—Noonday Varieties
12:25
4— News
12:30
3— Weatherman
4— Garry Moore
4R—Garry Moore
5D—Rural Roundup
7— Time for Fun
12:35
3— Man Next Door
12:45
9— News
12:55
7— News
1:00
3— Double or Nothing
4— Double or Nothing
5— Channel 5 Theater
5D—Wonderful World
7— All About Bobby
9— Sewing Circle
1:15
7— Movietime
1:30
3— Woman's World
4— Art Linkletter
4R—This Is Show Business
5D—Today's Cooking
9— Magic Carpet
2:00
3— The Big Payoff
4— The Big Payoff
4R—The Big Payoff
5— Break the Bank
5D—Break the Bank
9— Paul Dixon
2:25
7— News
2:30
3— Welcome Travelers
4— Eddie Albert
4R—Eddie Albert
5— Welcome Travelers
5D—Welcome Travelers
7— Shoppers Matinee
3:00
3— Kate Smith
4R—Action in Afternoon
5— Kate Smith
5D—Kate Smith
9— Television Matinee
3:15
4— Movie Time
3:55
7— News
4:00
5— Hawkins Falls
5D—Hawkins Falls
7— Lucky 7 Ranch
9— Trail Blazers
4:15
3— Betty Furness
5— Gabby Hayes
5D—Gabby Hayes
4:30
3— Howdy Doody
4— Garfield Goose
5— Howdy Doody
5D—Howdy Doody
5:00
3— Foreman Tom
4— Karnival Kwiz
4R—Buddies
5— Elmer the Elephant
5D—Kids Theater
7— Laugh Time
9— Time for Beany
5:10
5D—Mr. Wizard
5:15
4R—TV Showcase
9— Junior Edition
5:30
3— Sports Picture
4— Silhouettes of West
4R—News and Sports
5— Industry on Parade
7— Bob Atcher
9— News; Sports
5:40
5D—Four Star Edition
5:45
3— News; Weatherman
4— Weather; Guest Star
5— Chuck Acree
5:50
5— Clifton Utley

Emerson TV
THE WORLD'S MOST COMPACT TV SET
priced from $179.95
SALES & SERVICE

Commercial Products Co.
Open Mon. & Fri. Eves.
24 Proudfit St. Phone 5-4879

EVENING
6:00
3— Blue Room
4— Sports
4R—Captain Video
5— Joe Wilson, Sports
5D—Victory at Sea
7— News; Sports
9— Captain Video
6:15
4— Fahey Flynn, News
5— Town Crier
6:30
3— Those Two
4— CBS News
4R—Screen Test
5— Those Two
5D—Those Two
7— Screen Test
9— News
6:45
3— News Caravan
4— Perry Como
5— News Caravan
5D—News Caravan
9— Newsreel
7:00
3— Winchell-Mahoney
4— Burns and Allen
4R—Burns and Allen
5— Winchell-Mahoney
5D—Winchell-Mahoney
7— Homicide Squad
9— How's Your Health?
7:30
3— Concert Hour
4—Talent Scouts
4R—Talent Scouts
5— Concert Hour
5D—Concert Hour
7— WBKB Playhouse
9— Science Review
8:00
3— I Love Lucy
4—I Love Lucy
4R—Buddies of Airlanes
5— Eye Witness
5D—Eye Witness
9— The Big Idea
8:30
3— Robert Montgomery
4— Red Buttons
4R—Red Buttons
5— Robert Montgomery
7— Boxing
9— Boxing
9:00
4— Studio One
4R—Studio One
9:30
3— Who Said That?
5— Who Said That?
5D—Big Picture
9:45
9— Arch Ward, Sports
10:00
3— Tommy Sheridan
4— Vic Perry
5— Weatherman
5D—Playhouse
7— Life of Riley
9— Movie Academy
10:10
5— Dorsey Connors
10:15
4— Sports; Weather
5— Clifton Utley, News
10:25
3— Weatherman
10:30
3— Name's the Same
4R—Weather; News
5— Tom Duggan, Sports
5D—Weather; News
7— Dr. Fixum
10:45
4— Our Song
5— Herbie Mintz
5D—Dr. Norman Peale
11:00
3— Beat the Clock
4— Kup's Column
5— Eleventh Hour
5D—Musical Moods
7— Curtain Up
11:15
4— News
11:30
3 —Tom Mercein
4— Murder Before Midnite
9— News
12:00
3— News
4— Good Intentions
12:30
4— News; Meditation
7— What's New?

Away Go Corns!
Dr. Scholl's SUPER-FAST RELIEF!
5 WAYS BETTER
1. Relieves pain in a jiffy . . . 2. Removes Corns one of the quickest ways known to medical science . . . 3. Stops Corns before they can develop . . . 4. Prevents Sore Toes, Blisters . . . 5. Eases New or Tight Shoes.
No other method does so much for you! Accept only Dr. Scholl's. Cost so little. At Drug, Shoe, Department and 5-10¢ Stores.

Super-soft Dr Scholls Zino-pads

THE HARESFOOT CLUB
of the UNIVERSITY OF WISCONSIN
55th Year! Cost of 35¢
PRESENTS

WISCONSIN UNION THEATER
APRIL 27 thru MAY 2
Plenty of Good Seats available for all performances except Saturday evening. Prices: Mon. thru Thurs. $2.25, $1.75; Fri. Eve., $2.75, $2.25; Sat. Matinee: $2.00, $1.50. All tax free. Make checks payable to Wisconsin Union Theater, 770 Langdon St., Madison 6, Wis. Send self-addressed stamped envelope for return of tickets.
TICKETS NOW ON SALE AT BOX OFFICE

ORPHEUM
Starting Wednesday
HOT TIP! DON'T MISS THIS TIPPITY-TOP MUSICAL THAT WILL HAVE YOUR HEART GOING HIPPITY-HOP!

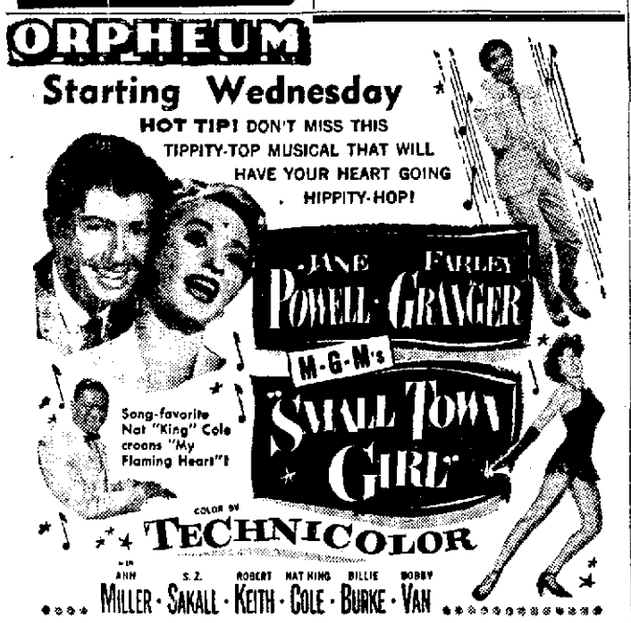

Opens Tomorrow
Madison's Big, Exciting Home Appliance, Radio and Television Show
Admission Free

East High Gymnasium
April 7, 8, 9
5:30 to 10:30 P.M.
MADISON ASSOCIATION OF RADIO & TELEVISION ENGINEERS

Calendar

Entertainment

MONDAY, APRIL 6

Parkway: "Waco" at 1, 3:40, 6:25, and 9:05; "Ma and Pa Kettle on Vacation" at 2:10, 4:50, 7:35, and 10:15.

Strand: "The Stooge" at 12:35, 3:51, 7:03, and 10:16; "Lawless Breed" at 2:19, 5:31, and 8:47.

Madison: "The Member of the Wedding" at 1, 4, 7:10, and 10:25; "Five Angles on Murder" at 2:35, 5:40, and 8:50.

Middleton: "The I Don't Care Girl" at 7 and 10:15; "Treasure of the Golden Condor" at 8:20.

Prairie: "Hangman's Knot" at 7 and 10:20; "Treasure of the Golden Condor" at 8:50.

Eastwood: "Man Behind the Gun" at 6:30 and 9:45; "Thunder in the East" at 8.

Capitol: "Peter Pan" at 10:10; 12:10, 2:10, 4:10, 6:10, 8:10, and 10:10.

Orpheum: "Tom and Jerry" birthday party, 10 a.m., 1 p.m.; "Call Me Madam" at 5:20, 7:40, and 10.

Majestic: "No Holds Barred" at 1:15, 3:45, 6:15, and 8:50; "Invasion USA" at 2:20, 4:50, 7:25, and 10.

Municipal Affairs

MONDAY, APRIL 6

Parking Utility commission, 10:30 p. m., city hall.

Plan commission, 7:30 p.m., city hall.

Board of Education, 7:45 p.m., 351 W. Wilson st.

County Traffic and Sheriff committees, 7:30 p.m., courthouse.

Organizations

MONDAY, APRIL 6

Madison Civic chorus rehearsal, 7:30 p.m., Scanlan hall.

WHA and WHA-FM

MONDAY

A. M.
7:15 Weather; Motor Vehicle Dpt.
7:30 Band Wagon
7:45 News; Weather
8:00 Morning Melodies
9:00 Drama of Poetry
9:30 Ranger Mac
9:50 Markets; Weather
10:00 Homemakers Program
10:30 Historically Speaking
10:45 Views of the News
11:00 History of Russia
11:50 Noon Musicale

P. M.
12:20 News
12:30 Farm Program
1:00 Chapter a Day
1:30 Wisconsin Almanac
2:00 Way Beyond the West
2:30 Chicago Roundtable
3:00 Music You Want
3:30 Old Books: Old Friends
5:00 Music for Fun
5:30 Legislative Forum
5:45 News
6:00 Organ Melodies
6:30 Dinner Musicale

FM ONLY
6:45 Dinner Musicale
7:00 Views of the News
7:15 Gov. Walter Kohler Speaks
7:30 Organ Classics
8:00 Community Institutes
8:50 News of Wisconsin
9:00 FM Concert
10:50 News (to 11)

WMFM

104.1 Megs.
MONDAY

A. M.
6:00 Early Risers
6:25 News; Early Risers
7:00 News; Yawn Patrol
7:15 Weather Report; Yawn Patrol
7:30 Do Tell; Yawn Patrol
7:45 Layman's Call to Prayer
7:50 Yawn Patrol; Weather Report
8:02 News; Clockwatchers
8:30 North Hall Weather Report
8:33 Clockwatchers; News
9:00 Stars Sing
9:30 Dance Band
10:00 Morning Musical Variety
10:30 Songs of Yesterday
11:00 Old Timers Hall
11:30 Navy Band
11:45 Sacred Heart Program

A. M.
12:00 News
12:15 Noontime Frolics; News
1:00 Music to Listen to; News
2:00 Hi Mac
2:30 Coffin County; News
3:00 Si the Sage
3:30 Hi Mac; News
4:00 Juke Box Jamboree
4:15 Percy Faith
4:30 Uncle Bill
4:45 Sports of the Day; News
5:00 Bible Pellowship
5:15 Wheel of Fortune
5:30 Off the Record
5:55 News; Musical Menu
6:15 Bud McElroy
6:30 Musical Menu; News
7:00 Spin Twina; News
8:00 Excursions in Science
8:15 University of Wisconsin Band
8:30 Package of New Records
8:45 Meet the Artist; News
9:00 Sharpen Your Wits
9:30 John T. Flynn
9:45 News
10:00 Art Van Damme
10:15 Denny Vaughn
10:30 Ted Weems
10:45 Lawrence Welk; News
11:00 One Oh Four & One Club
11:55 News (to 12)