Today's Radio Highlights

Sports

8 p. m.—Basketball (WIBA-FM, WISC-FM, WMFM, WHA-FM): Wisconsin vs. Iowa.

11:30 p. m.—Los Angeles Sports Dinner (WIBA): Ivy Williamson, Jesse Hill, Casey Stengel, Bob Matthias, Rocky Marciano, Mickey Mantel, Norman Van Broklin, Clarence Munn; Art Linkletter, honorary master of ceremonies; Braven Dyer, master of ceremonies.

+ + +

Music

3:30 p. m.—Music of the Masters (WMA): "Le Bourgeois Gentilhomme," Strauss.

6:30 p. m.—Club 15 (WBBM): "This Is a Very Special Day," "I Hear Music."

Francescatti

7 p. m.—Show Train (WIBA): "Review of the Year" in song, with Dorothy Warenskjold, Gordon MacRae.

7:30 p. m. — Concert Hour (WIBA): Ferruccio Tagliavini, guests; "O Sole Mio," "Jealousy," "Voi lo Sapete," "Lontano, Lontano," "Le Reve," "Libiamo, Libiamo."

8 p. m.—Great Artists (WIBA): with Zino Francescatti; "Romanza Andaluza," "Hejre Kati," finale of Mendelssohn's violin concerto.

8:30 p. m.—Band of America (WIBA): "Purple Carnival," "Trumpet and Drum," "American Salute," "Orpheus" overture.

9:30 p. m.—FM Concert (WHA-FM): "The Rio Grande," Lambert.

+ + +

Religion

10:15 p. m.—Your Pastor Speaks (WIBA): the Rev. H. A. Mueller, St. John's American Lutheran church.

+ + +

Drama

11 a. m.—People Under Communism (WHA): "Terror as a System of Power."

12 m.—Road of Life (WBBM): serial returns to CBS network.

2 p. m. — Ways of Mankind (WHA): story of Greek boys of 2,500 years ago.

2:30 p. m.—When a Girl Marries (WISC): new to this station.

7 p. m.—suspense (WBBM): John Lund in "Melody in Dreams," story of narcotics among youths. . . . People Under Communism (WHA-FM): "Drama to Order."

8 p. m.—Radio Theater (WBBM): "Westward the Women," with Robert Taylor, Denise Darcel.

+ + +

Discussion

3 p. m. — Voices of Europe (WHA): Carlo Levi and Dr. Riccardo Bauer of Italy.

6 p. m. — H. V. Kaltenborn (WIBA): news commentary, new to this station.

+ + +

Variety

7:30 p. m. — Talent Scouts (WBBM): comedian, violin-harp team, male vocal quartet.

+ + +

Miscellaneous

10 a. m. — Homemakers (WHA): "Hoofers Help You Enjoy Wisconsin's Winter."

10:45 a. m.—Bob Hope (WIBA): and Denise Darcel.

12:30 p. m. — Farm Program (WHA): "What We Know About Leptospirosis," E. V. Morse.

1 p. m.—Chapter a Day (WHA): "The Privateer."

2:15 p. m. — House Party (WKOW): with Miss America of 1952.

WMFM

104.1 Mcgs.
MONDAY
A. M.

6:00 Early Risers
6:25 News
6:30 Early Risers
7:00 News
7:05 Yawn Patrol
7:10 North Hall Weather Report
7:13 Yawn Patrol
7:25 Kiddie Record
7:30 Yawn Patrol
7:45 Layman's Call to Prayer
7:50 Yawn Patrol
7:58 North Hall Weather Report
8:02 News
8:07 Clockwatchers
8:30 North Hall Weather Report
8:33 Clockwatchers
8:55 News
9:00 News
9:30 Dance Band
10:00 Morning Musical Variety
10:30 Songs of Yesterday
11:00 Old Timers Hall
11:30 Navy Band
11:45 Sacred Heart Program

P. M.

12:00 News
12:05 Noontime Frolics
1:00 Music to Listen to
2:00 Dance Band
2:30 Little Show
3:30 Dance Band
3:55 News
4:00 Juke Box Jamboree
4:15 Neal Hefti
4:30 Uncle Bill
4:55 News
5:00 Bible Fellowship
5:15 Kwiz
5:30 Off the Record
5:55 News
6:00 Musical Menu
6:15 Bud McElroy
6:30 Musical Menu
6:55 News
7:00 Excursions in Science
7:15 Package of New Records
7:30 University of Wis. Band
7:45 Sleepy Joe
7:59 News
8:00 Basketball
9:15 Sharpen Your Wits
9:45 John T. Flynn
10:00 News
10:15 Les Paul
10:30 Frank Petty Trio
10:45 Teddy Phillips
10:55 News
11:00 One Oh Four & One Club
11:55 News (to 12)

WHA and WHA-FM

970 Kc.—88.7 Mcgs.
MONDAY
A. M.

7:00 Music: Weather Roundup
7:15 Farm Program
7:30 Band Wagon
7:45 Morning News
7:58 Weather Report
8:00 Morning Melodies
8:27 Highway Report
8:30 Morning Melodies
9:30 Just for Fun
9:50 Markets
9:55 Weather
10:00 Homemakers Program
10:30 Concert Airs
10:45 Views of the News
11:00 People Under Communism

P. M.

12:00 Noon Musicale
12:15 AAA Road Report
12:18 News
12:30 Farm Program
1:00 Chapter a Day
1:30 Matinee Musicale
2:00 Ways of Mankind
2:30 Music You Want:
3:00 Voices of Europe
3:30 Music of the Masters

FM ONLY

4:30 London Column
4:45 UW Show
5:00 Musical Varieties
5:30 A Look at Australia
5:45 News
6:00 Organ Melodies
6:30 Dinner Musicale
7:00 People Under Communism
8:00 Basketball
9:30 FM Concert
10:50 Night News (to 11)

QUAKE SHAKES ISRAEL

HAIFA, Israel (AP) — A two-second quake shook Northern Israel and Galilee early Sunday. No damage or injuries were reported.

Radio Timetable

MONDAY

	WIBA 1310 kc.	WISC 1480 kc.	WKOW 1070 kc.	WIBU 1240
6:00	Prolic: Farmers	* Wisconsin	Uncle Julius	Rural
6:15	Forum	Farm Hour	Farm Diary	Roundup
6:30	Musical	* News: Top o'	Chapel of Air	Music. News
6:45	Clock: News	Morning: News	Weather: M'k'ts	Farm Reporter
7:00	Alex Dreier	* Top o' Morning	Sports; Music	* News: Farm
7:15	Musical Clock	* News	News	Service
7:30	Journal News	* Top o' Morning	Weather: Coffee	* News; Weather
7:45	George Morgan	* Pauline Fred'k	Club; News	* Farm Frolic
8:00	Musical	* Breakfast	Coffee	* Prayer League
8:15	Clock	Club	Club: News	* Music
8:30	Musical Clock	* Breakfast	Kitchen Club	Clock
8:45	News	Club	Mus.; News; Mkts	* Musical Clock
9:00	Welcome	* My True	Arthur Godfrey	* News; Pioneers
9:15	Travelers	Story: Whisp'g	Time	* Bob Crosby
9:30	Double or	Streets	Arthur Godfrey	* Sweet
9:45	Nothing	* Betty: News	Time	Music
10:00	Strike It	* Ladies	Arthur Godfrey	News
10:15	Rich	Fair	Time	* U S Navy
10:30	Bob and Ray	* Queen for	Music Speaks	Mid Morning
10:45	Bob Hope	a Day	Jackpot Quiz	Matinee
11:00	Betty Cass	* Shopper: Berch	News; Women	News; Morning
11:15	Column	* Bing Sings	Aunt Jenny	Matinee
11:30	Bob McLaughlin	* Bill Ring	Helen Trent	News
11:45	Farm Roundup	* Music: Quiz	Our Gal Sunday	Farm News
12:00	* News; Roundup	* Market Basket	Uncle Julius	Music; Markets
12:15	* Farm Service	* News	News	* News and
12:30	* News	* Mister	Mkts.; Weather	Markets
12:45	* Polka Party	Music	Farm Parade	Farm and Home
1:00	* Trading Post	* Break the	Jockey's Choice	Farm Service
1:15	* Melody Mom'ts	Bank	Mrs. at Market	Si Hays and
1:30	* Dave Garroway	B. Crocker; Mr.	Nora Drake	Daughter
1:45	* Matinee Mel'dy	Music	Alice Blair	* Hubba Hubba
2:00	* Life Beautiful	* Mister	Jockey's Choice	* Hubba Hubba
2:15	* Road of Life	Music	House	* Hubba Hubba
2:30	* Pepper Young	* A Girl Marries	Party	* Guest Star
2:45	* Right to Hap'ns	* Mr. Music	C.Smith; Folks	* Chapel in Sky
3:00	* Backstage Wife	* Cal	Every Day: L.	* Chapel in
3:15	* Stella Dallas	Tinney: Crocker	Mortenson	the Sky
3:30	* Widder Brown	* Paula Stone	Easy	* Melody
3:45	* Wom in House	* To the Ladies	Listening: News	Hour
4:00	* Just Plain Bill	* To the Ladies	Mary Casey's	* Melody
4:15	* Front P. Farrel	* Cousin Henry	Showcase	Hour
4:30	* Mon. Matinee	* Jon & Sparkie	Harmony	* News
4:45	* Doctor's Wife	* Birthday Club	House	* Band Parade
5:00	* Madison	* Bobby	Madison Top	Fiesta Time
5:15	Hour	Benson	Tunes: Sports	* University
5:30	* News	* Wild Bill	S. Batter: Dance	Special
5:45	* Sports News	Hickok: Sports	Allan Jackson	* Univ. Special
6:00	* H. V. Kaltenborn	* News; Music	News	* News
6:15	* Melody Moments	* Fulton Lewis	Orange Bowl	Old Time Band
6:30	* News of World	* The Lone	Music: Sports	* Sports Time
6:45	* I Man's Family	Ranger	Edw. R. Murrow	Bing Sings
7:00	* Show	* H. J. Taylor	Billboard	Serenade
7:15	Train	* Field, Stream	Hit Parade	Farm News
7:30	* Concert	* Cage	Billboard	* Old Timers
7:45	Hour	Closeups	Hit Parade	Jamboree
8:00	Great	* Basketball	Billboard	Old Timers
8:15	Artists	* Basketball	Hit Parade	Jamboree
8:30	Band of	* Basketball	Escape	Old Timers
8:45	America	* Basketball	Escape	Jamboree
9:00	Encore	* Basketball	Steve	* Wisconsin
9:15	Encore	* Basketball	Allen	Farm Hour
9:30	* News: Serenade	* Basketball	News: C. Adams	News: At
9:45	* Sports Final	* Elmer Davis	Women Voters	Your Request
10:00	* News	* News	News	* At Your
10:15	* Your Pastor	* Frank Edwards	Sports	Request
10:30	* Melody Parade	* E. C. Hill: Ed	Some of	* At Your
10:45	* Res'd for You	Silvera Show	the Best	Request
11:00	* News: The	* News: The	News. Midnight	* Silent
11:15	1310 Club	Ed	Turn	* Silent
11:30	Sports	Silvera	Table	* Silent
11:45	Dinner: News	Show	Time	* Silent

Starred programs are also carried on corresponding FM stations
FM channels: WIBA-FM, 101.5 M. WWCF (WIBU), 94.9 M. WISC-FM, 98.1

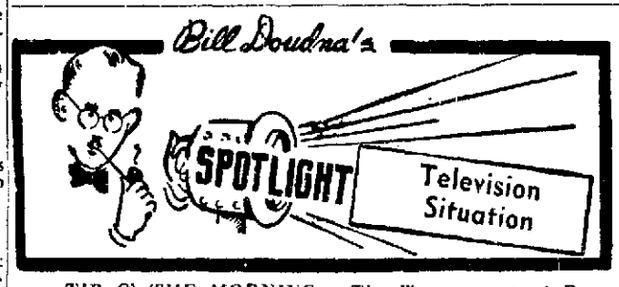

TIP O' THE MORNING: The Tournament of Roses parade at Pasadena will be described on WIBA at 11:30 a. m. Thursday.

* * *

TO KEEP THE RECORD straight on the WTMJ-TV situation, we're giving you the complete statement issued by that station.

Here it is:

Spokesmen for WTMJ-TV, the Milwaukee Journal television station, said that there is no basis for current reports that this station will be on the air in the very near future with 100 kilowatts power from the new 1,017-foot tower now under construction at Radio City, 720 E. Capitol dr., Milwaukee. This improvement in transmission facilities is now under way but will not be completed for some months to come. Any thought of having these facilities ready in time for the telecast of the Rose Bowl game is out of the question, despite persistent rumors to that effect. Station officials also denied rumors that WTMJ-TV is building or plans to build booster towers at any location.

WTMJ-TV now uses a combination of a 5-kilowatt transmitter and a three-layer antenna mounted on a 300-foot tower. This antenna multiplies the transmitter power to a point where 16 kilowatts of power are sent out from the top of the tower. The new facilities will consist of a 25-kilowatt transmitter and a 12 layer antenna. The new antenna will multiply the new transmitter power in such a way that 100 kilowatts of power will be radiated from the 1,017-foot tower.

The status of the new facilities is this:

The tower is at the 840-foot point and the remainder of the construction will proceed as fast as weather will permit. After the tower proper has been completed two large transmission lines will be run up the tower. The new antenna is now en route to Milwaukee but it cannot be put in place until tower and transmission lines are finished. Here again the weather will be the control in determining the date of completion.

The addition to the WTMJ-TV transmitter building needed to house the new transmitter has been completed but the transmitter will not be delivered until the latter part of February at the earliest. Further time will be required before it can be put into actual use on the air.

All of the above details in making the new facilities ready for serving WTMJ-TV viewers may take until late spring of 1953 but the Journal Co. is hopeful that the date may be earlier.

The primary service area of the station extends some 50 miles from Milwaukee. The new combination of 100 kilowatts from the 1,017-foot tower will give primary service to points 80 to 85 miles away and improved service to many sets in poor receiving locations within the present primary area.

When WTMJ-TV switches to the new facilities it will also shift from Channel 3 to Channel 4. This will create no difficulty for the set owner, who will merely switch the tuning switch on his set from Channel 3 to Channel 4. The change in frequency will have an advantage *since the interference which some* viewers now get on Channel 3 will be eliminated.

+ + +

NEWS IN BRIEF: The Capitol theater is planning a New Year's Eve celebration for the youngsters, complete with noisemakers and fancy hats. It will be Wednesday afternoon. The regular film schedule (featuring "April in Paris") will start at 5 p. m.

The Children's Theater conference of the American Educational Theater assn. for 1953 will be held at Adelphi college, Garden City, N. Y., Aug. 24-30. The 1952 conference was in Madison.

Phyllis Juster, 730 Miami Pass, sang in the chorus of the New England Conservatory of Music when it appeared with the Boston Symphony orchestra in Honegger's "La Danse des Morts" in Boston Dec. 19 and 20.

County Meetings Set During Holiday Week

For the convenience of Wisconsin State Journal readers, the following is a list of Dane County governing bodies' meetings for this week as scheduled up to today. There are no city of Madison meetings scheduled.

TUESDAY

County Dance Hall committee, 8 p.m., courthouse.

County Insurance committee, 1:30 p.m., courthouse.

ITALIAN GENERAL DIES

ROME (AP) — Gen. Valentino Babino, inspector-general of Italian infantry, was killed in an automobile accident Saturday.

What is a Catholic?

Why are Catholics certain theirs is the "only" religion? Why are they forbidden to read or see certain books, plays, movies? How does the Church explain its stand on divorce? Why does it oppose artificial birth control?

In January Reader's Digest, John Cogley, a noted Catholic layman, answers the most frequently asked questions about his faith. He corrects false ideas (Catholics *don't* believe the Pope can do no wrong, *don't* think only Catholics go to heaven); and explains often-misinterpreted concepts such as the Mass, purgatory, confession.

Get your January Reader's Digest today: 41 articles of lasting interest, condensed from leading magazines, current books.

Doctor Feels Human Understanding Vital to Progress of Medical Science

(Special to The State Journal)

ST. LOUIS—While the old fashioned country doctors knew little medicine compared to present-day school graduates, they were effective because of their humanity and humanism, Dr. Erwin H. Ackerknecht, *professor of history of* medicine at the University of Wisconsin, said in a talk here Sunday night.

Ackerknecht spoke at a symposium on premedical education as a part of the annual meeting of the American Association for the Advancement of Science.

Medicine is an occupation in which the first thought is the curing of ills, and specialization is causing problems in the profession, Ackerknecht declared.

He said he believed it is one of the foremost tasks of medical education to counteract the "increased commercialism" in the medical profession.

He pointed out that while doctors must cure ills, they must also raise families, and maintain certain standards of living. As a result, he said, the bridge should be gapped through medical ethics.

DR. E. H. ACKERKNECHT

The danger that students learn a lot, but understood little, has always existed, he told his audience, but it has increased with the growth of medicine.

"We all feel that we are in danger of becoming mere technicians. Only the doctors who understand are successfully creative.

"If we do not act, medical progress will come more and more from the outside, and doctors will become mere manipulators of the inventions of others," he asserted.

In the many years of his schooling, the future doctor may lose sight of the human aspect of his calling, and may forget that he is going to deal essentially with human beings and their problems; *not test tubes and laboratory equipment*, he said.

He said he believed that teachers of medical history should present students with "the shining examples of goodness and self-reliance" to be found in the history of the profession.

U.W. Scientist Links Cancer with Missing Growth Enzyme

(Special to The State Journal)

ST. LOUIS, Mo. — Dr. James A. Miller of the McArdle Memorial Laboratory for Cancer Research at the University of Wisconsin said Sunday that the mystery of cancer may be the mystery of a missing enzyme.

He told fellow scientists about his theory at the annual meeting of the American Association for the Advancement of Science.

Theory True for Lab Rats

The theory seems to hold true with laboratory rats fed cancer-producing chemicals in the McArdle laboratory, and if it is shown definitely to be the cause of one kind of cancer, it will in all probability be the cause of other kinds, he said.

The kind of cancer produced in the McArdle labratory animals is liver cancer, and the carcinogenic —or cancer-producing chemical — is a certain azo dye. This dye has been used for a number of years in producing cancer for laboratory study.

Dr. Miller emphasized that this discovery was just another step along the road to what all researchers hope will someday be a satisfactory knowledge of the disease.

Enzyme Is Self-governor

Those scientists who have been studying the chemistry of cancer cells have believed for some time that the reason cancer cells multiply without the restrictions of normal cells is that some proteins, genes, or enzymes are changed when cells become cancerous. Dr. Miller's theory is that they somehow lose a certain enzyme entirely and that this is a substance that might be called their growth self-governor.

"Our findings suggest that the cancer producing dye so alters certain growth proteins that they are eventually lost to the cell or its descendents," he said. "This offers support for a protein or enzyme deletion theory of chemical carcinogenesis."

Growth Control Affected

He said the cancer producing dye combines with and possibly destroys the chemical effectiveness of certain proteins necessary for the control of growth, but not for life.

"If this binding prevented or hindered the further synthesis of these proteins or induced the synthesis of somewhat altered proteins, eventually cell generations might arise which completely lacked one or more normal growth control proteins," Dr. Miller said.

"Such cells could respond to continued nutrition only by continued growth and would thus be tumor cells," he said.

Truman Given Award for Race Relations Work

CLEVELAND (U.P.) — Secretary Of the Interior Oscar L. Chapman Sunday accepted an award for President Harry S. Truman from the American Council on Human Rights and predicted segregation in the District of Columbia will soon be a thing of the past.

The council, composed of six national Negro fraternities and sororities, made its award to President Truman for his contribution to the improvement of relations between races.

Chapman told the more than 4,000 delegates to the four-day convention here that "although progress in improving race relations and human rights has been great, there is much yet to be done."

The Interior secretary recalled that both national political parties this year promised an end to segregation in the District of Columbia.

"That promise must be kept," Chapman said.

"Before very long," he added, "we are going to see a final end to segregation in the District of Columbia."

The convention ends Tuesday.

BRISTOL'S MEANEST THIEF

BRISTOL, Eng. (AP) — Bristol's meanest thief of 1952 sneaked into a hotel Saturday and swiped from beneath a Christmas tree the toys which were to be given on New Year's Day to British Navy orphans.

Platteville GI Reported Returning from Korea

WITH I CORPS IN KOREA — Army Pfc. Charles G. Horne, son of Mr. and Mrs. John Horne, Platteville, is reported en route home after 11 months in Korea.

During his tour of duty in the combat zone, he served as a cook with the 623rd Field Artillery Batalion, a Kentucky National Guard unit.

Horne, who attended the University of Wisconsin in Madison before entering the Army in February 1951, was formerly stationed at Fort Bragg, N. C.

JULIANA VACATIONS

INNSBRUCK, Austria (AP) — Queen Juliana of The Netherlands and her three daughters arrived Sunday for a winter vacation at St. Anton on the Arlberg. The Queen is an enthusiastic skier.

AVALANCHE KILLS 28TH

INNSBRUCK, Austria (AP) — An avalanche in the Austrian Alps claimed another victim Saturday, increasing this season's toll from the "white death" to 28.

Laff-A-Day

Copr. 1952, King Features Syndicate, Inc., World rights reserved.

"Oh, dear, I've gained five pounds since yesterday!"

DANCE and Battle of Music
They Finally Meet — Head On
Lawrence Duchow & Uncle Julius
AT
TURNER HALL—WATERTOWN
MONDAY, DEC. 29 — 8:30 to 1:00
Adm. $1.00 8-4 8:30 — $1.25 after — Tax Included

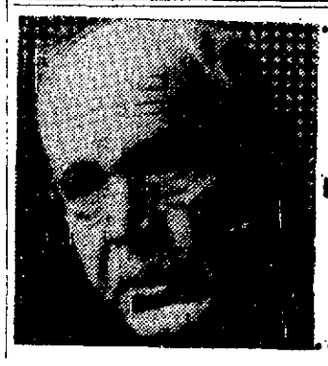

DEAN KALTENBORN!
Story behind-the-news by H. V. Kaltenborn, Dean of American newsmen
PURE OIL NEWS TIME
tonight at 6 P. M.
presented by Pure Oil Co.
WIBA or WIBA-FM

Calendar

Entertainment

MONDAY, DEC. 29

Madison: "Lucy Goes Wild" at 2, 4:50, 7:35, and 10:10; "Cuban" at 1, 3:45, 6:30, and 9:15.

Strand: "Battle Zone" at 1:35, 5:10, and 8:40; "Operation Secret" at 3:05, 6:30, and 10:20.

Parkway: "My Pal Gus" at 1, 4, 7, and 10; "The Lady in the Iron Mask" at 2:30, 5:50, and 8:30.

Orpheum: "Million Dollar Mermaid" at 1, 3:15, 5:26, 7:41, and 9:56.

Capitol: "Abbott and Costello Meet Capt. Kidd" at 1:05, 3:20, 5:40, 7:55, and 10:10.

Majestic: "Adventures of Captain Fabian" at 2:55, 6:25, and 10; "Ivory Hunter" at 1:15, 4:45, and 8:15.

Middleton: "Because You're Mine" at 6:30 and 10:20; "My Man and I" at 8:40.

Prairie: "Son of Paleface" at 7 and 10:20; "Lady in the Iron Mask" at 9:05.

Community Center

MONDAY, DEC. 29

Shrine Patrol, 6:30; Handicapped Young Adults, 7:30 p. m.

Municipal Affairs

MONDAY, DEC. 29

County Dance Hall committee, 8 p. m., courthouse.

County Insurance committee, 1:30 p. m., courthouse.

Braised Beef with Fresh Vegetable!
Dumpling, roll, butter, coffee..... 70c
The DOME
118 E. Main St

MAJESTIC NOW PLAYING
ERROL FLYNN
"ADVENTURES OF CAPTAIN FABIAN"
—PLUS—
"IVORY HUNTER"

PRAIRIE SUN PRAIRIE DRIVE-IN THEATRE
BOB HOPE in "SON OF PALEFACE"
with Roy Rogers and Trigger
and
"Lady in the Iron Mask"

PLAN NOW TO CELEBRATE NEW YEAR'S EVE AT LATE SHOWS
At Your Favorite Theatres
ORPHEUM PARKWAY MADISON & STRAND

FREE PARKING
MIDDLETON
Mario Lanza
"BECAUSE YOU'RE MINE"
Shelley Winters-Ricardo Montalban
"MY MAN AND I"

KIDDIES Celebrate Here
WARNER BROS. CAPITOL
WED., DEC. 31
1 to 4:30 P.M.
Doors Open 12:30
GRAND FUN FOR All
DON'T MISS IT
IT'S A GALA NEW YEAR'S EVE SHOW JUST FOR YOU—JUST LIKE MOM & DAD HAVE!
STUPENDOUS
Battle of Your Favorite Cowboys
ROY ROGERS
in
"Spoilers of the Plains"
GENE AUTRY
in
"Sons of New Mexico"
—plus—
10 BIG COLOR CARTOONS
....Plus....
Favors & Surprises
25c INC. TAX FOR EVERYONE
Tickets Now on Sale
COME HAVE FUN WITH THE GANG
DON'T MISS IT!

MADISON
20th CENTURY THEATRES
THE PLACE TO GO

MUSICAL ORPHEUM
NEVER BEFORE... NEVER AGAIN... Such Sights to See!
MILLION DOLLAR MERMAID
TECHNICOLOR
Esther WILLIAMS • Victor MATURE
Walter PIDGEON • David BRIAN

WONDERFUL PARKWAY
"CHEAPER BY THE DOZEN"
"BELLES ON THEIR TOES"
AND NOW
"MY PAL GUS"
Richard Widmark
Joanne Dru, Audrey Totter
with George Wilson
(Kid with the Foghorn Voice)
CO-HIT—THRILLS
"Lady in the Iron Mask"

LAUGHS MADISON
2 BIG HITS ON ONE LAUGH-LOADED PROGRAM
LUCILLE BALL
George BRENT • Vera ZORINA
"LUCY GOES WILD"
(Formerly "Lover Come Back")
DESI ARNAZ
ETHEL SMITH - KING SISTERS
"CUBAN PETE"

ACTION! NEW STRAND
A HIDDEN HUNT THAT ZIGZAGGED ACROSS THE WORLD!
"Operation Secret"
Cornel WILDE • Karl MALDEN
BLASTING OUT OF KOREA!
"BATTLE ZONE"
John HODIAK • Stephen McNALLY

WARNER BROS. CAPITOL NOW
HAPPY HOLIDAY SEASON HIT!
Abbott and Costello Meet Captain Kidd
starring Charles Laughton
WARNER BROS. SUPER-COLOR

MADISON'S EASTWOOD COMEDY THEATRE
NOW SHOWING
M-G-M presents "EVERYTHING I HAVE IS YOURS"
Marge and Gower CHAMPION Dennis O'KEEFE
TECHNICOLOR
2 BIG HITS 7 GRAND SONGS and ALL FUN!
SALLY and SAINT ANNE
Ann BLYTH • Edmund GWENN

MASTERFUL MUSIC offered by

ROBERT MERRILL

MARGUERITE PIAZZA

MEREDITH WILLSON with NBC ORCHESTRA on
ENCORE
tonight at 9 P.M.
WIBA NBC Radio Dial 1310

Use the WANT-ADS for Results
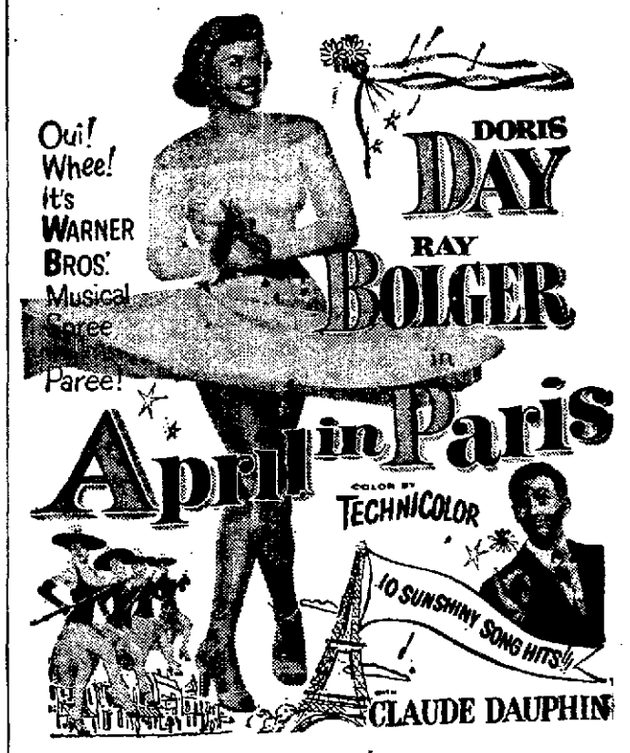
Plan to Celebrate Here
FUN — FAVORS — BALLOON - SHOWERS
COMMUNITY SINGING — SURPRISES GALORE
CAPITOL THEATRE
STARTS WEDNESDAY AT 5 P.M.