The Sunday Spotlight: A Guest Column

The Tomlinson Exhibition

By ALFRED SESSLER
(Associate Professor of Art Education, University of Wisconsin)

In showing the work of Mrs. Florence K. Tomlinson at Scanlan hall in the Vocational school, the Madison Art Assn. is honoring a woman who has long given unselfishly of herself in the work of that organization in bringing rapport between the producer of the arts and the public.

The exhibit is a varied one in the types of media that are used by the artist. The water colors and oil paintings indicate a struggle with medium not yet quite resolved. However, in the matter of the print techniques, Mrs. Tomlinson displays a deftness and sureness with graver and end-grain block. In contrast to the paintings, there is an understanding of what is to be done in the business of interfusing subject matter, materials, and techniques into a satisfying whole.

SESSLER

"The Centerpiece" is a print that is done well. Here the artist has depicted a lady ironing a lace tablecloth. Textural interest is cleverly concentrated in the cloth itself so that the centerpiece becomes a dominant interest in fact as well as in title.

The wood engraving, "Fruit," is compositionally sound. The block is conceived in a broad silhouette base into which the form is developed in terms of texture brought about with deft graver strokes. The multiple graver is used with telling effect in this work. Ordinarily this is a treacherous tool to use, since it produces a cut so fascinating that in the hands of an insensitive user there is apt to be a domination of effect rather than a basic form telling the visual story.

"Garden Produce," another wood engraving, is again an example in the skillful use of the multiple tool. What is especially satisfying about this work is the competent blending of textural cuts against a complement of a broadly cut and simple background.

The wood engraving, "Sunflowers," is one of the better pieces in the show in that it is a beautifully designed rectangle in which the artist takes a rather commonplace subject matter, and, with drama, logical distortions, and skillful technique, presents a surface that is most pleasing.

The one piece that impresses more than any other is the sensitive wood engraving called "Wisconsin Village." The distribution of the blacks, whites, and grays is so handled that the total effect is lyrical.

With a concern for the lay visitor, Mrs. Tomlinson has included in her presentation a display case containing the tools of the wood engraver's craft as well as several examples of woodblocks in various stages of development. There is a block whose surface is untouched; a block with the preliminary design pencilled upon its smoth surface; a block in the initial stages of cutting, and, finally, a block that has been completely developed.

Also displayed are numerous acceptance slips to various national print shows attesting to the fact that the artist has had her work recognized by competent juries. Another section of the case holds examples of publications which have used the graphic works of Mrs. Tomlinson as illustrative material. Among these are such organs as the Wisconsin Horticulturist, the American Bee Journal, the Wisconsin Country Magazine, Nature Magazine, and others.

Uncle Ray's Corner

Price Was High on Charles

Even in these times of high prices we might call 30,000 pounds in British currency "a lot of money." Two centuries ago, it meant much more than it does today. It is hard to fix the exact dollar value of such a sum during a time long past, but quite likely it would have put a person ahead as much as would a half million dollars today.

A little more than two centuries ago, there were scores of Scotsmen, possibly several hundred, who could have earned 30,000 pounds in a hurry. All that any of these men or women needed to do was to tell officers of the British government where to find a certain young man. Then the big reward could have been collected.

The young man of whom I speak was 25-year-old Charles Edward Casimir, a member of the House of Stewart. Often he is spoken of as Bonny Prince Charlie.

Grandson of King

Ancestors of that prince had sat on the throne of Scotland, and certain of them — James I, Charles I, Charles II, and James II—had ruled all of Great Britain. James II lost the British throne, and spent the last 12 years of his life in exile.

Prince Charlie was a grandson of King James II. There were some persons in Great Britain, chiefly in Scotland, who felt that the Stewart line of kings should be brought back to power.

Born in the city of Rome, this member of the House of Stewart dreamed of becoming the British king. He spent most of his life on the continent of Europe, but for 13 months he was in Great Britain and on small islands near the coast of Scotland. During this time battles were fought. Sixty-five hundred men marched on London, but lost a battle against a British army, and were turned back to Scotland.

Became Hunted Man

Bonny Prince Charlie now became a hunted man, and the big reward mentioned was offered for his capture. Scotsmen who knew his places of hiding were loyal to their prince, and kept the knowledge to themselves.

The prince wanted to escape to the continent, but there was trouble about getting away. The seaports were under heavy guard by English soldiers who were loyal to King George III.

At this point, 24-year-old Flora Macdonald made a brave suggestion. She said that she would go with Charlie to the coast.

Traveled in Disguise

A disguise was used to carry out the bold plan. The prince was given clothing to make him look like Flora's maid!

While traveling by coach, Flora spoke of her companion as "Betty Burke, the Irishwoman." There were narrow escapes during the three-day journey, but they managed to reach a place on the Scottish coast. The "Irishwoman" got into a small boat and, after a bit of rowing, came to the side of a French sailing vessel. Then the prince was taken to France.

Sunday's Crossword Puzzle

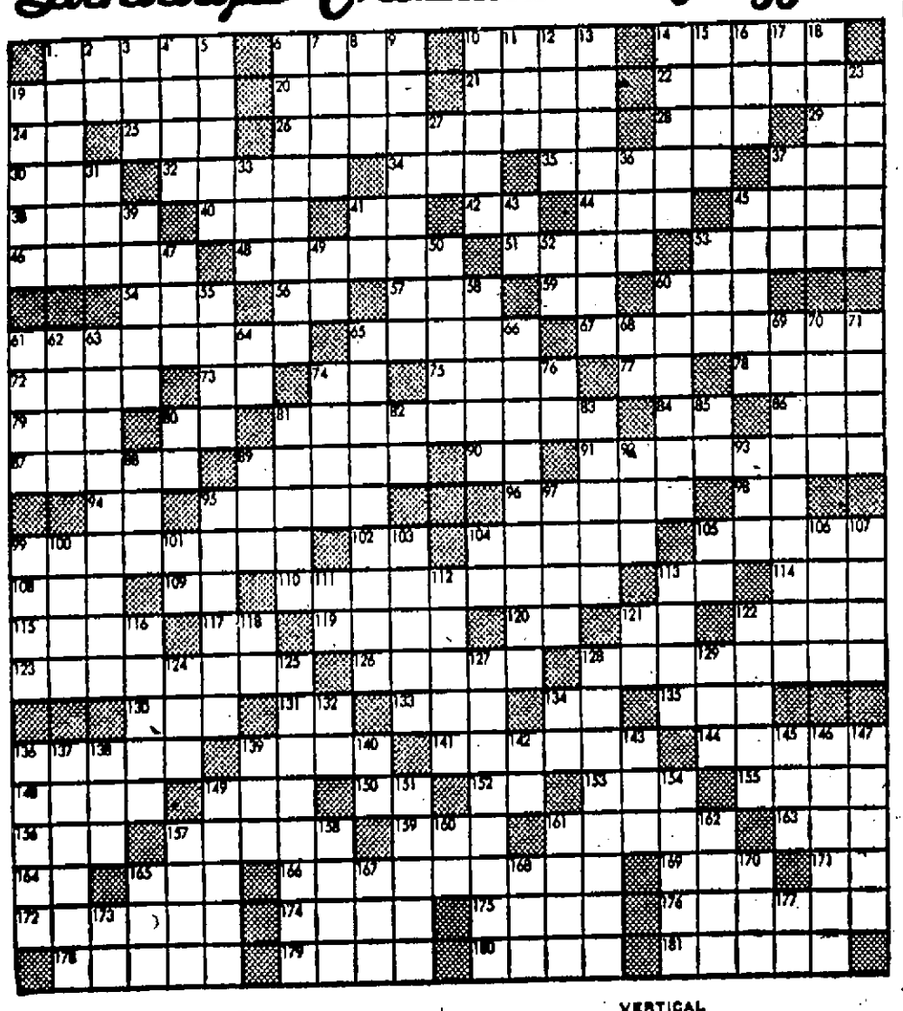

HORIZONTAL

1 French landscape painter
6 Small barracuda
10 The southwest wind
14 Deride
19 To proclaim the gospel
20 Rabbit
21 Song of Jacob
22 Ceremonial
24 French article
25 Prefix: before
26 Systematizes
28 French for summer
29 Behold
30 Organ of head
32 Coat of mail
34 Man's nickname
36 Rails
37 River of England
38 The sweetsop
40 Consume
41 Plural ending
42 New England state (abbr.)
44 Radical
46 Marshes
48 Range of Rocky mountains
49 Roman procurator who gave Christ up to be crucified
51 A nome in Greece
53 Deflated tire (pl.)
54 To shop
56 Symbol for sodium
57 Sprite
59 Exclamation of triumph
60 A capuchin monkey
61 Narrowing
65 Characteristic
67 Kind of lamp (pl.)
72 Ireland
73 Either: a netherland brave
74 Cloth
75 Snare
77 The ambary
78 To harvest
79 Hotel
80 Correlative of either
81 Turns aside from the main subject
84 I am (contr.)
86 Watering place
87 Abyssinian ruler's title
89 Wild buffalo of India
90 Symbol for thulium
91 Column
94 North Syrian deity
95 Finely ground meal of wheat
96 Borders on
98 Teutonic deity
99 A harem
102 Pronoun
104 Breathe loudly asleep
106 Edible seed (pl.)
108 A king of Midian (Bib.)
109 Symbol for beryllium
110 Measure taken beforehand
113 101 (Rom. num.)
114 Electrified particle
115 To repair
117 Man's nickname
119 Clinched by driving nails slantingly
120 Article
121 Syllable of scale
122 Coin of India
123 Thankless persons
126 Portrayed
128 Setbacks
130 Kind of fish (pl.)
131 Symbol for thorium
133 Definite article
134 Hawaiian bird
135 Black bird of cuckoo family
138 Game bird
139 Lure
141 Rowing
144 Bird (pl.)
148 Prepares leather
149 Obtained
150 Indian mulberry
152 Chinese measure
153 To sever
155 To season
156 Macaw
157 A chalice
159 Kind of tree
161 Thoroughfares
163 Feminine nickname
164 Symbol for iridium
165 Hawaiian food
168 Finished
169 To dine
171 State (abbr.)
172 Idea
174 High cards
175 City in Nevada
176 Tantalizes
178 Breezes
179 Unaccompanied
180 To scorch
181 Slang for famous make of a violin

VERTICAL

1 Originate
2 Faroe Islands' windstorm
3 To knock
4 Gumbo (var.)
5 At that place
6 Darting with a piercing sensation
7 Young salmon
8 Unit of energy
9 One who drives pair of horses
10 Foreigner
11 Turkish cap
12 Night before an event (pl.)
13 Producing laughter
14 To walk
15 River islands
16 American Indian
17 Greek letter
18 Characteristic feature
19 Fold
23 Unstratified deposit of loam
27 Word of negation
31 To soak
33 Chart
36 Thing in law
37 Goddess (L.)
39 Kind of goose
41 Babylonian deity
43 Pronoun
45 Advertising leaflet
47 Word of negation
49 Musical note
50 Lift spirits of
52 Left hand (mus.)
53 Obese
55 Breakwater
58 Primary
60 Gastropod mollusks
61 Part of harness
62 Sea eagle
63 Loitering
64 Symbol for nickel
65 Variegated wood of S. American tree
66 Native of an island south of Australia
68 Paid notice
69 Keeps in check
70 Part of neck
71 To box
74 Japanese aborigine
76 Hebrew letter
80 Bone
81 To languish
82 Note of scale
83 Disdain
85 Child for mother
88 The gums
89 Fourth calif
92 Noun suffix denoting: native of
93 To observe
95 A naval force (pl.)
97 A gift
99 Prefix: half
100 Level
101 Great Britain (abbr.)
103 To turn outward
104 Baseball position (abbr.)
106 Prefix: twice
108 Not any
107 Nahoor sheep (pl.)
111 Right (abbr.)
112 State
113 Intoxicant made from Australasian pepper plant
116 Falls in drops
118 Prefix: down
121 Symbol for iron
122 Sign of the Zodiac
124 American humorist
125 Pertaining to mechanics which treats of equilibrium of forces
127 Seasons by exposure to air
129 Pacific coast fish
130 Heavy East Indian wood
132 Greeting exclamation
134 River of Norway
136 To discolor
137 Draw into a smaller compass
138 Girl's name
139 Fur neckpiece
140 Symbol for tantalum
142 Symbol for ruthenium
143 Firearm
145 To bring forth
146 Drudged
147 Heating apparatus (pl.)
149 Makes facial expression
151 A falling in duty
154 Critical examination (pl.)
157 Kind
158 Crazy (slang)
160 Sergeant at law (abbr.)
161 River of Asia
162 Fat
165 Transfix
167 Chess pieces
168 Golf mound
170 Average
172 Palm lily
177 Continent (abbr.)

(Released by The Bell Syndicate, Inc.)

(Solution on next page)

Today's Radio Highlights

Special Events

12 m. — **The First 460 Years** (WMAQ): Girl Scout program.

2 p. m. — **Roll Up Your Sleeves** (WBIA) and WKOW): appeal for blood donors; variety show with Arthur Godfrey, Ezio Pinza, Marguerite Piazza, others.

3:30 p. m.—**Eau Claire Laboratory School** (WIBA): dedication.

5:15 p. m. — **Columbus Day** (WISC): Supreme Knight J. E. Swift of Knights of Columbus.

+ + +

Religion

8:30 a. m. — **Capital Cathedral** (WIBA): "New Worlds to Discover," the Rev. C. A. Puls.

KERR DELMAR

9:15 a. m. — **Bethel Lutheran** (WIBA): "Altar Builders," the Rev. F. I. Schmidt.

10 a. m. — **Frank and Ernest** (WISC): new program.

10:30 a. m. — **Catholic Hour** (WKOW): "What Is a Catholic?" the Rev Andrew Breines.

11 a. m. — **Christ Presbyterian** (WKOW): "Making the Most of the Time," Dr. Roy W. Zimmer . . . **First-University Methodist** (WISC): "Who Controls Your Destiny?," Dr. Merrill Abbey.

TSIANG COTTEN

2:45 p. m. — **Mission to the World** (WIBA): Bishop Fulton J. Sheen.

8:30 p. m. — **Rosary Hour** (WISC): Immaculate Heart of Mary church.

+ + +

Discussion

10 a. m.—**Small World** (WMAQ): Walter Dennis, Liberian editor.

10:30 a. m.— **UN Is My Beat** (WIBA): H. A. Von Goedhart, refugee commissioner . . . **Reviewing Stand** (WBN): "Are Public Officials Adequately Paid?"

12 m. —**Asia Story** (WKOW): Ambassador Tingfu F. Tsiang of China.

12:30 p. m. — **Invitation to Learning** (WBBM): "The Charterhouse of Parma."

1:30 p. m. — **Round Table** (WIBA): "The Politics of Food and Farm Prices."

4:45 p. m.—**Oil Progress Week** (WIBA): round table discussion.

5:30 p. m. — **Youth Wants to Know** (WMAQ): Rep. Emanuel Celler (D-N. Y.)

7 p. m. — **Politics on Trial** (WISC): "Corruption and McCarthyism."

DIETRICH PINZA

9 p. m. — **Meet the Press** (WMAQ): Arthur Summerfield.

10:30 p. m. — **American Forum** (WIBA): "The Election Outlook at the Halfway Point;" Sens. R. S. Kerr (D-Okla.) and Homer Capehart (R-Ind.)

Radio Timetable

SUNDAY

	WIBA 1310 kc.	WISC 1480 kc.	WKOW 1070 kc.	WIBU 1240 kc.
7:00	News; Organist	* News	News	News; Marches
7:15	Sacred Heart	* Morning Song	Concert; News	Farm Service
7:30	Jack	* Ave Maria	Renfro Valley	Farm
7:45	Arthur	Hour	Gathering	Frolic
8:00	Church of	* Milton Cross	Renfro Valley	* Waltz Time
8:15	Christ	Opera Album	Christian	* Gospel Pgm.
8:30	Capital Cathedral	* Old Time	Brotherhood	* Freedom Story
8:45	Chr. Science	Religion	E. Power Biggs	* Old Timers
9:00	Devotions	* Bible	Rev. Bawden	* Mid-Morning
9:15	Bethel Lutheran	Class	Social Security	Melodies
9:30	Church	* Voice of	The Rev	* Mid-Morning
9:45	Per Corner	Prophecy	Mr Sodamez	Melodies
10:00	Unitarian Soc.	* Frank, Ernest	Healing	* Sunday
10:15	Crusaders	* Let Be Light	Waters	Serenade
10:30	UN Is My Beat	* Message of	Madison Catholic	* 1st Lutheran
10:45	Living Word	Israel	Hour	Church
11:00	News	* Methodist	Christ	Bible
11:15	First	Church	Presbyterian	Fellowship
11:30	Congregational	* Rhythm	Church	Musical Variety
11:45	Church	Master		*Shopping News
12:00	* Joey Tantillo	* News	The Asia	Swing-a-
12:15	* News	* Serenade	Story	Pats
12:30	* Hello Wisconsin	* Football	News	* Swing-a-
12:45	* Waltz Festival	Fanfare	Mobilization	Pats
1:00	* Catholic	* Preview	Dr Charles	* Swing-a
1:15	Hour	* Lineup	E Fuller	Pats
1:30	* Chicago	* Football	Dr Charles	* Football
1:45	Round Table	* Football	E Fuller	* Football
2:00	* Roll Up	* Football	Roll Up	* Football
2:15	Your Sleeves	* Football	Your Sleeves	* Football
2:30	* Bob Considine	* Football	Religion in	* Football
2:45	* World Mission	* Football	News; Serenade	* Football
3:00	* The	* Football	News; Console	* Football
3:15	Chase	* Football	Moods	* Football
3:30	* Martin	* Football	Pick the	* Football
3:45	Kane	* Football; News	Winner	* Football
4:00	Hollywood	* Scoreboard	Quiz	* Baptist
4:15	Star Playhouse	* The	Kids	Church
4:30	* Hour of Charm	Pigskin	Robert	* House Party
4:45	* Oil Progress	Parade	Trout; News	* Treas Chest
5:00	* U W Music	* Drew Pearson	Boston	* Prairie
5:15	* News	* Columbus Day	Blackie	Aces
5:30	* Juvenile	* Grid Parade	Our Miss	* Song Fest
5:45	Jury	* Scores; News	Brooks	* FarmJamboree
6:00	* Meet Your	* The	Jack	* News
6:15	Match	Shadow	Benny	* Blue Serenade
6:30	* Aldrich	* Detective	Amos 'n'	* Chapel in
6:45	Family	Story	Andy	the Sky
7:00	* Phil Harris,	* Politics	Charlie	* Old Timers
7:15	Alice Faye	on Trial	McCarthy	Jamboree
7:30	* Theater	* Cafe	Playhouse	* Old Timers
7:45	Guild	Istanbul	on Broadway	Jamboree
8:00	* Theater	* W. Winchell	The	*Old Timers
8:15	Guild	* Mel. Highway	Playhouse	Jamboree
8:30	* Drag-	* Rosary	Jan Garber	* Old Timers
8:45	net	Hour	Show	Jamboree
9:00	* Roundy	* Paul Harvey	News; Classical	* Proudly We
9:15	* Singing Men	* News	Hour	Hail
9:30	* Serenade	* John J.	Classical	* Band of Week
9:45	* Sports Final	Anthony	Hour	* Fiesta Time
10:00	* News	* Stars Review	News	* Silent
10:15	* Clifton Utley	the Hits	Thinking Aloud	* Silent
10:30	* American	* Ed Silvers	Fireside	* Silent
10:45	Forum	Show	Hour	* Silent
11:00	* News; Date at	* The	News; For	* Silent
11:15	Meadowbrook	Ed	Dancers Only	* Silent
11:30	Dance	Silvers	For Dancers	* Silent
11:45	Music; News	Show	Only	* Silent

Starred programs are also carried on corresponding FM stations
FM channels: WIBA-FM, 101.5 M. WWCF (WIBU), 94.9 M. WISC-FM, 98.1

Drama

3 p. m.—**The Chase** (WIBA): comedy of million-dollar cat . . . **Jeffersonian Heritage** (WHA): "The Return of the Patriot."

GODFREY LAKE

3:30 p. m. — **Proudly We Hail** (WMFM). "Freedom Wears a Funny Hat."

4 p. m.—**Hollywood Star Playhouse** (WIBA): Dane Clark as decoy-detective in "Sitting Duck."

4:30 p. m.—**Counterspy** (WMAQ): woman heads hijacking ring . . . **Greatest Story** (WENR): "He That Loseth His Life."

5 p. m.—**Warpath** (WMFM): with Conrad Nagel.

6 p. m. — **The Shadow** (WISC): "The Forest of Death."

6:30 p. m. — **Aldrich Family** (WIBA): Henry becomes a bargainer.

7 p. m.—**Phil Harris-Alice Faye** (WIBA): children trade neighbors' mail with their own.

7:30 p. m.—**Theater Guild** (WIBA): Wanda Hendrix, Kenny Delmar in "Tommy" . . . **Cafe Istanbul** (WISC): Marlene Dietrich starts new season . . . **Playhouse on Broadway** (WKOW): Veronica Lake in "Broken Dishes."

8 p. m.—**Playhouse** (WKOW): Joseph Cotten in "Daniel Webster."

8:30 p. m. — **Dragnet** (WIBA): mother claims son has been slain . . . **Escape** (WBBM): returns to the air.

+ + +

Music

9 a. m. — **Devotional Music** (WHA): "Missa Papae Marcelli," Palestrina.

10 a. m. — **Symphony Hall** (WHA): Bloch violin concerto.

11 a. m. — **Masterworks** (WHA): "Pineapple Poll," Sullivan.

12 m. — **String Serenade** (WBBM): "Bachianis Bra ileiras," "De Camptown Races," music of Handel, Bach, Cowell.

1 p. m. — **Symphonette** (WBBM): "Hands Across the Sea," "Micaela's Air," "Clear Track Polka," "American Patrol."

1:30 p. m.—**Invitation to Music** (WBBM): "The Elves' Hill" overture, conducted by King Frederik IX of Denmark; Rossini's Stabat Mater."

4:15 p. m.—**Sunday Music Hour** (WHA): Prd Arte quartet and Louise Lockwood Carpenter.

5 p. m.—**U. W. Music** (WIBA): University Concert band; William Chipman, bagpiper.

6:30 p. m.—**Fine Arts Quartet** (WENR): "Quartet No. 2," Weiner.

7 p. m.—**Sunday Night Concert** (WHA-FM): "Requiem," Mozart.

9 p. m. — **FM Concert** (WHA-FM): "Symphony No. 5," Beethoven.

9:05 p. m. — **Classical Hour** (WKOW): "Varitions on a Theme of Haydn" and "Symphony No. 4," Beethoven . . . **Choraliers** (WBBM): "Brown October Ale," "Kiss Me Again," "Whispering."

11:05 p. m.—**Meadowbrook Date** (WIBA): Les Paul, Mary Ford.

+ + +

Political Talks

10:15 p. m.—**Courthouse Round Table** (WIBA): Myrtle Hansen, George Rude, John D. Williams, Conrad A. Lewis, Floyd Springer.

+ + +

Sports

1:25 p. m. — **Football** (WISC, WIBU, and WWCF): Packers vs. Rams . . . **Football** (WIND): Bears vs. Dallas.

9 p. m.—**Roundy** (WIBA): the old prognosticator checks up on the Badgers and himself.

WMFM

104.1 Megs.
SUNDAY
A. M.
8:00 Wake Up to Music
8:30 Comic Weekly Man
9:00 St. John's Lutheran Church
9:30 Tops in Pops
11:00 Songs of Our Times
11:15 Perry Como
11:30 Branford Methodist Church
P. M.
12:00 News
12:05 Mr. Goon Bones
12:15 Memory Tunes
12:30 Ken Griffin
12:45 Connie Haines
1:00 Luncheon Music
1:15 Sacred Heart Program
1:30 Harmonicats
1:45 UN Story
2:00 Navy Band
2:15 Richard Hayes
2:30 Navy Star Time
2:45 Madison Hit Parade
3:30 Proudly We Hail
4:00 Ink Spots
4:15 Hour of St. Francis
4:30 International Federation
4:45 Herb Jefferies
5:00 Warpath
5:30 Later Than You Think
5:45 Gordon Jenkins
5:55 News
6:00 Phil Reed
6:15 Package of New Records
6:30 Most Sold Records
7:00 Missionary Hour
7:30 Kostelanetz Concert
7:45 Behind the Headlines
8:00 London Letter
8:15 Here's to Veterans
8:30 Barber Shop Harmony
9:00 Sharpen Your Wits
9:30 Memories of Hawaii
9:45 Al Jolson
9:55 News
10:00 Vaughn Monroe
10:15 Art Mooney
10:30 Al Morgan
10:45 Russ Morgan
11:00 One Oh Four & One Club (to 12)

WHA and WHA-FM

970 Kc.—88.7 Megs.
SUNDAY
A. M.
9:00 Devotional Music
9:30 Cathedral Echoes
9:55 News
10:00 Symphony Hall
10:55 News
11:00 Masterworks of Music
P. M.
12:00 Sunday Musicale
1:15 Wisconsin Poets
1:30 Background of the News
1:45 International Visitor
2:00 Encore
3:00 Jefferson Heritage
3:30 Eau Claire State College
4:15 Sunday Music Hour
FM ONLY
5:15 London Forum
5:45 News in Review
6:00 Dinner Musicale
7:00 Sunday Night Concert
8:45 Background of the News
9:00 FM Concert
10:50 Night News (to 11)

Today's SPORTS PARADE over Radio Station WISC

Green Bay PACKERS vs. Los Angeles RAMS
1:25 P. M.

Football FANFARE
12:30 - 1:00 P.M.

Packer's PREVUE
1:00 - 1:15
Courtesy of BADGER WINE SHOP

Red Arrow PACKER LINEUP
1:15 - 1:25 P.M.
Courtesy of RED ARROW SALES

Packer SCOREBOARD
4:00 - 4:15 P.M.
Courtesy of Ace of Clubs

Pigskin PARADE
4:15 - 5:00 P.M.
5:30 - 5:40 P.M.

PACKER SCOREBOARD
5:45 - 5:55 P.M.
GEO. ELLMAN, INC.
Heileman Old Style and Imported Beers

WISC
AM-1480 FM-98.1

tonight 8:30
DRAGNET
on
WIBA dial 1310

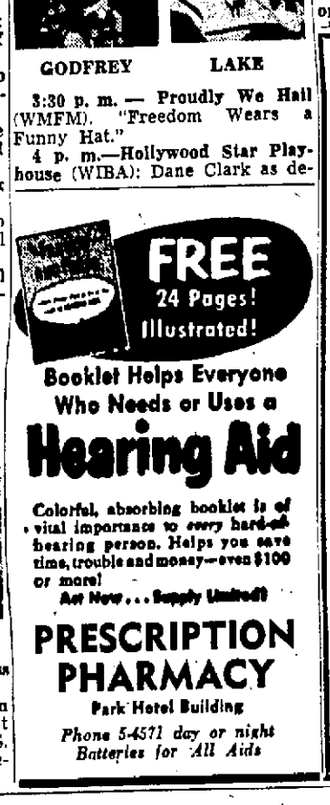

Booklet Helps Everyone Who Needs or Uses a
Hearing Aid
Colorful, absorbing booklet is of vital importance to every hard-of-hearing person. Helps you save time, trouble and money—even $100 or more!
Act Now . . . Supply Limited!
PRESCRIPTION PHARMACY
Park Hotal Building
Phone 5-4571 day or night
Batteries for All Aids

THE (BAUER & BLACK) NEW ELASTIC NYLONS
. . . So Subtle Nobody Knows You Wear Them!
. . . And Will Not Fade or Discolor!
A modern miracle in beautiful NYLON elastic stockings. Light-weight, long-wearing, wash in a swish, dry in a puff, and color-true even in brightest sunlight. These exquisitely fashioned Elastic NYLONS are undetectable—even with the sheerest overhose, but more important: Bauer & Black two-way stretch gives you tested support that doctors prescribe for relieving surface varicose veins.
$12.00 PER PAIR
PRESCRIPTION PHARMACY
Park Hotel Building
Phone 5-4571

Make this Home Recipe to
TAKE OFF Ugly Fat

Here is the simple and safe way to lose weight quickly right in your own home without exercises or mechanical devices. The Renor Concentrate home recipe means no dieting, no harmful drugs, no need for expensive vitamins, it means you can eat all you want and still lose weight. This sensible approach to reducing lets you obtain full advantage of the nutritional value received from normal eating. There is no necessity to supplement your eating with expensive vitamins for you will be getting them from your food as nature intended. You won't be hungry and you won't be worn out from exercises. Liquid Renor goes to work quickly to relieve bloat and that stuffy feeling. Renor has been tried and proven by many thousands of men and women who are your Wisconsin neighbors. People that really want and need to lose weight but haven't the time or money to follow expensive fads and complicated diets, have found that this safe inexpensive home recipe really works. They know from experience that Renor contains no harmful drugs and that its concentrated form means savings to them. You too can lose weight while enjoying regular meals with your family and friends. Your neighbors are recommending Renor. A prompt refund is yours if you are not pleased with the results from the very first bottle. Simply return it to the manufacturer and a check will be mailed you. Your druggist can keep you supplied with Renor, a Wisconsin product for you and your neighbors. Buy a bottle today and start as on the Renor home recipe for reducing.

Accept no substitutes
Insist upon
RENOR CONCENTRATE
available at all druggists