

# Radio Timetable

WEDNESDAY

| WIBA<br>730 AM   | WISC<br>1440 KA  | WKOW<br>1270 AM   | WIBU<br>1240 AM   |
|--|--|---|---|
| 6:00 Pledge<br>6:15 Forum<br>6:30 Musical<br>6:45 Clock                                | 6:00 Wisconsin<br>6:15 Farm Hour<br>6:30 Sports<br>6:45 Sports                       | 6:00 Uncle Julius<br>6:15 Farm Hour<br>6:30 Chapel of All<br>6:45 Weather M's     | 6:00 Music News<br>6:15 Farm Hour<br>6:30 Sports<br>6:45 Sports |
| 7:00 News<br>7:15 Musical<br>7:30 Journal News<br>7:45 Sports                          | 7:00 Top O' Morning<br>7:15 Top O' Morning<br>7:30 Pauline Fred's<br>7:45 Sports     | 7:00 Coffee Club<br>7:15 Top O' Morning<br>7:30 Weather<br>7:45 Sports            | 7:00 News<br>7:15 Farm Hour<br>7:30 Sports<br>7:45 Sports       |
| 8:00 Musical<br>8:15 Clock<br>8:30 Musical<br>8:45 News                                | 8:00 Breakfast<br>8:15 Breakfast<br>8:30 Breakfast<br>8:45 News                      | 8:00 Coffee Club<br>8:15 Top O' Morning<br>8:30 Weather<br>8:45 Sports            | 8:00 Prayer<br>8:15 Musical<br>8:30 Musical<br>8:45 Clock       |
| 9:00 Welcome<br>9:15 Trivia<br>9:30 Trivia<br>9:45 Trivia                              | 9:00 My True<br>9:15 Story<br>9:30 Story<br>9:45 Story                               | 9:00 Arthur Godfrey<br>9:15 Time<br>9:30 Time<br>9:45 Time                        | 9:00 News<br>9:15 News<br>9:30 News<br>9:45 News                |
| 10:00 Strike<br>10:15 High<br>10:30 Bob and Ray<br>10:45 Dave Oarway                   | 10:00 Ladies<br>10:15 Fair<br>10:30 Queen for<br>10:45 a Day                         | 10:00 Arthur Godfrey<br>10:15 Time<br>10:30 Time<br>10:45 Time                    | 10:00 News<br>10:15 News<br>10:30 News<br>10:45 News            |
| 11:00 Betty Case<br>11:15 Onium<br>11:30 Bob McLoughlin<br>11:45 Farm Roundup          | 11:00 News<br>11:15 News<br>11:30 News<br>11:45 News                                 | 11:00 Uncle Julius<br>11:15 Farm Hour<br>11:30 Chapel of All<br>11:45 Weather M's | 11:00 News<br>11:15 News<br>11:30 News<br>11:45 News            |
| 12:00 News<br>12:15 Farm Hour<br>12:30 News<br>12:45 News                              | 12:00 World Series<br>12:15 World Series<br>12:30 World Series<br>12:45 World Series | 12:00 Uncle Julius<br>12:15 Farm Hour<br>12:30 Chapel of All<br>12:45 Weather M's | 12:00 News<br>12:15 News<br>12:30 News<br>12:45 News            |
| 1:00 Trading Post<br>1:15 Madcap Moments<br>1:30 Branded Bar<br>1:45 Charles Kaehler   | 1:00 World Series<br>1:15 World Series<br>1:30 World Series<br>1:45 World Series     | 1:00 Uncle Julius<br>1:15 Farm Hour<br>1:30 Chapel of All<br>1:45 Weather M's     | 1:00 News<br>1:15 News<br>1:30 News<br>1:45 News                |
| 2:00 Life Beautiful<br>2:15 Road of Life<br>2:30 Pepper Young<br>2:45 Rich in Spirit   | 2:00 World Series<br>2:15 World Series<br>2:30 World Series<br>2:45 World Series     | 2:00 Uncle Julius<br>2:15 Farm Hour<br>2:30 Chapel of All<br>2:45 Weather M's     | 2:00 News<br>2:15 News<br>2:30 News<br>2:45 News                |
| 3:00 Backstage Wife<br>3:15 Stella Dallas<br>3:30 Wildcat Brown<br>3:45 Women in Hoses | 3:00 Cal<br>3:15 Timely<br>3:30 Pauline<br>3:45 Music                                | 3:00 Uncle Julius<br>3:15 Farm Hour<br>3:30 Chapel of All<br>3:45 Weather M's     | 3:00 News<br>3:15 News<br>3:30 News<br>3:45 News                |
| 4:00 Just Plain Bill<br>4:15 P.P. Pape<br>4:30 Jonathan<br>4:45 Doctor's Wife          | 4:00 News<br>4:15 News<br>4:30 News<br>4:45 News                                     | 4:00 Uncle Julius<br>4:15 Farm Hour<br>4:30 Chapel of All<br>4:45 Weather M's     | 4:00 News<br>4:15 News<br>4:30 News<br>4:45 News                |
| 5:00 Charles Keeler<br>5:15 Madcap Moments<br>5:30 News<br>5:45 Sports News            | 5:00 Green<br>5:15 News<br>5:30 News<br>5:45 News                                    | 5:00 Uncle Julius<br>5:15 Farm Hour<br>5:30 Chapel of All<br>5:45 Weather M's     | 5:00 News<br>5:15 News<br>5:30 News<br>5:45 News                |
| 6:00 Dinner<br>6:15 Music News<br>6:30 News of World<br>6:45 Man's Family              | 6:00 News<br>6:15 News<br>6:30 News<br>6:45 News                                     | 6:00 Uncle Julius<br>6:15 Farm Hour<br>6:30 Chapel of All<br>6:45 Weather M's     | 6:00 News<br>6:15 News<br>6:30 News<br>6:45 News                |
| 7:00 Vaughn<br>7:15 Moore<br>7:30 Ly Williamson<br>7:45 Freddy Martin                  | 7:00 Community<br>7:15 News<br>7:30 News<br>7:45 News                                | 7:00 Uncle Julius<br>7:15 Farm Hour<br>7:30 Chapel of All<br>7:45 Weather M's     | 7:00 News<br>7:15 News<br>7:30 News<br>7:45 News                |
| 8:00 Groucho<br>8:15 Marx<br>8:30 The Big<br>8:45 Story                                | 8:00 News<br>8:15 News<br>8:30 News<br>8:45 News                                     | 8:00 Uncle Julius<br>8:15 Farm Hour<br>8:30 Chapel of All<br>8:45 Weather M's     | 8:00 News<br>8:15 News<br>8:30 News<br>8:45 News                |
| 9:00 Barrie<br>9:15 Craig<br>9:30 Serenade<br>9:45 Sports Final                        | 9:00 News<br>9:15 News<br>9:30 News<br>9:45 News                                     | 9:00 Uncle Julius<br>9:15 Farm Hour<br>9:30 Chapel of All<br>9:45 Weather M's     | 9:00 News<br>9:15 News<br>9:30 News<br>9:45 News                |
| 10:00 News<br>10:15 Your Pastor<br>10:30 Folk Music<br>10:45 Melody Parade             | 10:00 News<br>10:15 News<br>10:30 News<br>10:45 News                                 | 10:00 Uncle Julius<br>10:15 Farm Hour<br>10:30 Chapel of All<br>10:45 Weather M's | 10:00 News<br>10:15 News<br>10:30 News<br>10:45 News            |
| 11:00 News 1310<br>11:15 Club<br>11:30 Meadowbrook<br>11:45 Date News                  | 11:00 News<br>11:15 News<br>11:30 News<br>11:45 News                                 | 11:00 Uncle Julius<br>11:15 Farm Hour<br>11:30 Chapel of All<br>11:45 Weather M's | 11:00 News<br>11:15 News<br>11:30 News<br>11:45 News            |

Starred programs are also carried on corresponding FM stations  
FM channels: WIBA-FM, 101.5 M. WVCW (WIBU), 94.5 M.  
WISC-FM, 98.1

## Today's Radio Highlights

**Sports**  
11:45 a.m.—Baseball (WISC): first game of World Series: Al Helfer, Jack Brickhouse, Bill Corum.  
7:30 p.m.—Coach Ivy Williamson (WIBA): reviewing Marquette game, discussing Illinois prospects.  
8:55 p.m.—High School Sports (WISC): new series with Leon Petersen.  
9 p.m.—Boxing (WKOW): Willie Pep vs. Armand Savole.

**Drama**  
7 p.m.—FBI in Peace and War (WKOW): on new schedule; high school girl involved in hot-rod tragedy.  
7:30 p.m.—Dr. Christian (WKOW): "Courage Is Contagious" . . . Great Gildersleeve (WMAQ): setting up a household budget.  
8 p.m.—Mr. President (WISC): U. S. tries to collect French debt.  
8:30 p.m.—Big Story (WIBA): Albany, N. Y., newsman tracks down sniper . . . Family Theater (WISC): Ann Blyth in "Days of Glory."  
9 p.m.—Barrie Craig (WIBA): "Murder by Threes."  
10:35 p.m.—Musical Theater (WISC): returns to the air; Gloria DeHaven, Johnny Johnston, Patsy Kelly in "Dancing Co-Ed."

**Music**  
2:30 p.m.—Music You Want (WHA): Caruso recital.  
3:30 p.m.—Music of the Masters (WHA): "Concerto for Three Pianos and Strings," Bach.  
5:30 p.m.—Curt Massey (WBBM): 1920 medley.  
7 p.m.—Vaughn Monroe (WIBA) and Ilene Woods: "Wish You Were Here," "High Noon."  
8 p.m.—Serenade in Blue (WVFM): "Ridin' High," "The Bluetail Fly."  
9 p.m.—FM Concert (WHA-FM): "Die Fledermaus."  
9:30 p.m.—Piano Playhouse (WENR): Grace Castagnetta, Ken Clark, guests.  
11:30 p.m.—Meadowbrook Date (WIBA): Buddy Costa, Harold Raush orchestra, Lennie Lee.

**Religion**  
10:15 p.m.—Your Pastor Speaks (WIBA): the Rev. Edward Jacobs, St. Luke's Episcopal chapel.

**Discussion**  
9 a.m.—Broadcast on Broadcasts (WHA): begins new season; Robert Schacht, Leslie Spence.  
10:30 a.m.—Women Voters (WHA): national political issues;

Jean Matheson, Roland Vieth, Mrs. George Charleston.  
9:30 p.m.—Judge Sarah Hughes (WISC): "Full Partnership to Promote Democracy."  
10:30 p.m.—See You at the Police (WIBA): Dr. Robert A. Millikan.

**Political Talks**  
9:15 p.m.—For Gov. Stevenson (WISC): members of International Ladies Garment Workers Union.

**Farm Programs**  
12:15 p.m.—Farm Service (WIBA): "Direct Marketing," Frank Mayfield and Roy Ormond.  
12:30 p.m.—Farm Program (WHA): "Around the State," J. W. Clark, O. W. Meyer, Howard Kuhn, C. J. McAleavy, J. F. Thomas.  
10 a.m.—Homemakers (WHA):

**Miscellaneous**  
10 a.m.—Homemakers (WHA): "Hearty Food for Shaper Days," Mrs. Margaret Fink; "Don't Let the Meeting Drag," Josephine Pollock.  
3:30 p.m.—Paula Stone (WISC): June Haver, guest.  
4 p.m.—Margaret McBride (WGN): at new time.  
8:30 p.m.—Origin of Superstition (WVFM): "Baby's First Shoes."  
9:35 p.m.—Portrait of a City (WMAQ): Cumberland, Md.

**WHA and WHA-FM**  
910 Kc.—187 Mers.  
WEDNESDAY  
A. M.  
7:00 Farm Program  
7:30 Bandwagon  
7:45 Morning News  
7:58 Weather Report  
8:00 Morning Melodies  
9:00 Broadcasts on Broadcasts  
9:30 Music  
9:35 Young Experimenters  
9:50 Markets  
10:55 Weather  
11:00 Homemakers Program  
10:30 League of Women Voters  
10:45 Views of the News  
11:00 Greek and Roman Culture  
11:50 Noon Musicale  
12:20 News  
12:30 Farm Program  
1:00 Chapter & Day  
1:30 Journeys in Musicland  
2:00 Short Story Time  
2:30 Music You Want  
3:00 Reviewing Stand  
3:30 Music of the Masters  
4:30 London Column  
4:45 Let's Have Fun  
5:00 Musical Varieties  
5:15 Musical Varieties  
5:30 Excursions in Science  
5:45 News  
6:00 Organ Melodies  
6:30 Dinner  
7:00 Views of the News  
7:15 March of Medicine  
7:30 Sports  
8:00 Russian Literature  
8:50 News of Wisconsin  
9:30 Night News (to 11)

*Bill Doudna's*

**SPOTLIGHT** Screen Tour

**TIP OF THE MORNING:** Start of "Life Begins at 80" on WIS has been delayed a week. And it isn't scheduled on WENR.

**FRAN WILLIAM HALL**, who will present an Audubon Screen Tour on "The Four Corners" at 8 p. m. Thursday in West high school auditorium, is both a photographer and a scientist.



Since 1940—except for several years of technical work with the air force in electronic engineering—he has been head of the department of photography at Carleton college, Northfield, Minn.

For many years, he has spent summers exploring and photographing in the West. His explorations have included trips to the little known Wind River mountains of Wyoming and into the previously unexplored Dark canyon of Utah. In 1947, he and his wife were commissioned to make an official film of Colorado's Mesa Verde.

Hall also has photographed the Magdalen islands in the Gulf of the St. Lawrence and his trips to Mexico have made him an authority on the country's wild life.

**DISCS OF THE DAY:** Recommended recordings on the serious side . . .

Three dances from Bernstein's "Fancy Free" and four excerpts from Walton's "Facade," recorded by the Philadelphia Orchestra "Pops," under Alexander Hilsberg . . . Unusually good reproduction and first-rate interpretation. (Columbia).

Dvorak's "Symphony No. 5," recorded by the Cleveland orchestra, under George Szell . . . Beautiful recording and as fine a performance as you'll find on discs. (Columbia).

Mozart's "Concerto in D" and Prokofiev's "Concerto No. 1," recorded by Josef Szigeti and the London Philharmonic, under Sir Thomas Beecham . . . Now transferred to a long-playing record. Superb. (Columbia).

**SCHOOL PLAY:** Pupils of Central junior high school will give "The Sleeping Beauty of Loreland" as their fall play Friday, Oct. 10, in the school auditorium.

In the cast will be Ann Gibson, John Leiner, Mary Jane West, Louise Rittman, Pauline Heland, Edward Wing, Mike Weber, James Compton, Philip Slovney, Lyn Johnson, Kathleen Bly, Cheryl Molling, Janet Hartwig, Donna Jean Gusetta, Karen Kolen, Pat Johnson, Judy Myers, Georgia Rowe, Phillis Pullara, Sharon Miller, Darlene Kripps, Rosemary Gilligan, and Susan Stein.

**NAMES IN THE NEWS:** An oil painting by Aaron Kolrod, artist in residence at the University of Wisconsin, has been purchased by Ball State Teachers college of Muncie, Ind., for its permanent collection. It is called "Farm Ruins."

Edward R. Murrow, Robert Trout, and Lowell Thomas will go to London in June to cover the coronation of Queen Elizabeth for CBS listeners. All covered the crowning of King George VI in 1937.

Merv Griffin, singer with Freddy Martin's band, has signed a long-term contract with the Warner studios.

Katina Paxinou and Alexis Minotis will star in "Electra" and "Oedipus Tyrannos," respectively, when the National Theater of Greece plays a two-week engagement at the Mark Hellinger theater in New York City. The run will start Nov. 18. Dimitri Mitropoulos will conduct his own score at the opening of "Electra."

Amelia Blake will play opposite Dennis Morgan in "Cattle Town" for Warner Brothers.

Rico Lebrun, California painter and teacher who was born in Naples, will lecture at 8 p. m. Friday, Oct. 10, in the Wisconsin Union theater. The talk will be open to the public.

**Queen Promotes Duke to No. 2 Protocol Spot**

LONDON (U.P.)—Queen Elizabeth II Tuesday night promoted her husband, the Duke of Edinburgh to number two spot in the British Realm—right next to the Queen herself in royal protocol.

The move—made by the Queen's warrant and announced in the official London Gazette—was seen as a preliminary to making Philip prince consort.

That is the title devised a century ago by Queen Victoria for her consort, Albert. Philip is expected to get it before Elizabeth's coronation next June 2.

**WMFM**  
1041 Mers.  
WEDNESDAY  
A. M.

6:00 Pinto Pete  
6:15 Early Risers  
6:48 Paul Thompson  
7:00 News; Yawn Patrol  
7:10 North Hall Weather Report  
7:20 News; Yawn Patrol  
7:30 Yawn Patrol  
7:45 Yawn Patrol  
7:58 North Hall Weather Report  
8:00 News; Yawn Patrol  
8:30 Clockwatchers  
8:35 Sports  
8:45 Yawn Patrol  
10:00 Morning Musical Variety  
10:30 Dance Band  
10:45 Old Timey Hall  
11:00 Navy Band  
11:45 Record News Program  
12:00 News; Noontime Profiles  
1:00 Music to Listen to  
2:00 Dance Band  
2:30 Little Show  
2:50 Dance Band  
4:00 Juke Box Jambores  
4:15 Wayne King  
5:00 Easy Listening  
5:30 Uncle Sam  
5:30 Eperanza Now  
5:45 Off the Record  
6:00 News; Musical Menu  
6:15 Bud McElroy  
6:30 Musical Menu  
7:00 Showcase  
7:45 Air Force Dance Band  
8:00 Origin of Superstition  
8:15 Parade in Blue  
8:30 Package of New Records  
8:45 Guest Star Film  
9:00 Short Story Film  
9:30 Memories of Hawaii  
9:45 John F. Flynn  
10:00 Dick Jurgen  
10:15 Sammy Kaye  
10:30 Wayne King

## Books New This Week at Madison Free Library

Robbins . . . THE T. S. ELIOT MYTH  
Stoker . . . GUARACHA TRAIL  
Tweedsmuir . . . HUDSON'S BAY TRADER  
Mackler . . . THE BOOMAN  
Sorenthal . . . THE PEARL HUNTERS  
Bonner . . . THE VILLAGE  
Laski . . . SO LONG TO LEARN  
Kestel . . . PRICE OF REVOLUTION  
Crichton . . . HALLOUT TRAMP  
Rostovsky . . . MISSING  
Gillon . . . ACROSS TO NORWAY  
Sowath . . . THE PEOPLE IN YOUR LIFE  
Hushes . . . THE PEOPLE IN YOUR LIFE  
Lilands University  
Lilands . . . CONSUMER CREDIT TODAY  
Lilands . . . ROME

**FISH STORY**  
LINCOLN, Neb. (U.P.)—One goldfish turned up at the lost and found department of a department store here. A clerk took it home and fed it for 30 days. At the end of that time it still had not been claimed so the store awarded it to the finder.

## Auxiliary Aids Lutheran Home Garden Setup

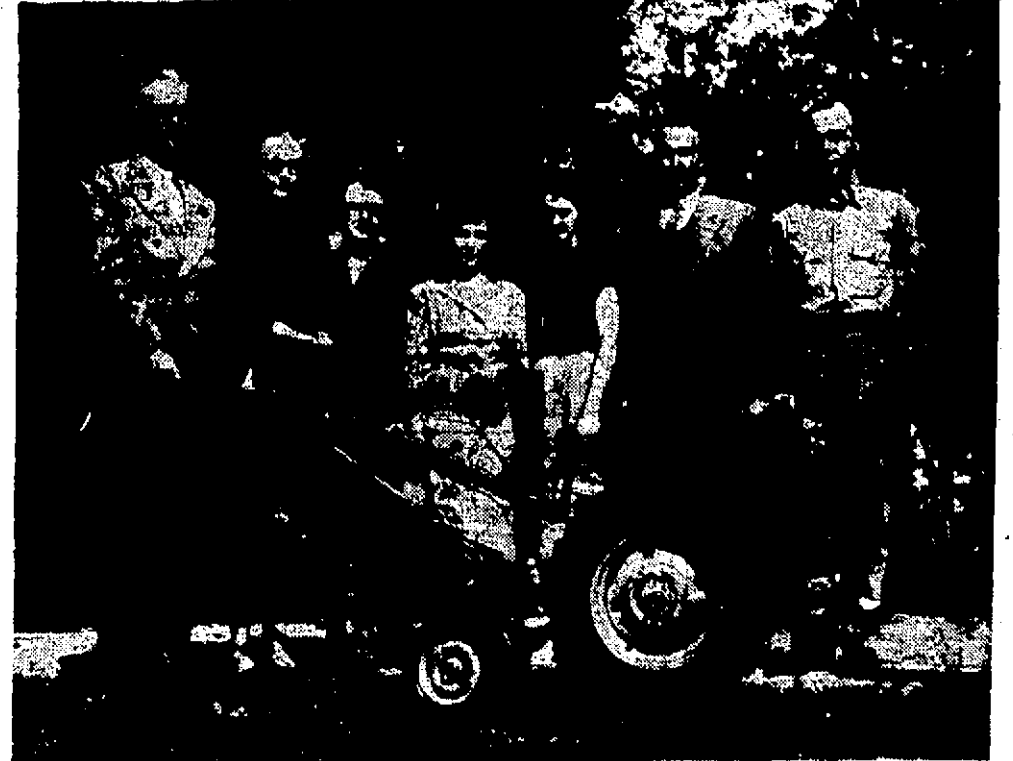

St. Luke's chapter of the Oakwood Lutheran Home auxiliary Monday formally turned over to the home for the aged a garden tractor which will be used in planting and cultivating the garden crops of the home.

Left to right above at the presentation are the Rev. O. J. Wilke, chairman of the board of directors of Oakland Lutheran Homes Association; Mrs. Lavina Webber, president of the chapter; Mrs. M. H. Whalen; Mrs. George Stegeman, co-chairman of the tractor drive; Mrs. Elwood Slayton; the Rev. Edward Reiff, pastor of St. Luke's Lutheran church of Middleton, and Elwood Slayton, superintendent of the home for about 35 elderly persons located on the Mineral Point west of Madison.

## Italian Great Debate Is Also Grape Debate

ROME (U.P.)—To peel or not to peel a grape is the basis of a current hot scientific debate, according to the Italian National Institute of Nutrition of the Council of Research.

Prof. G. Di Macco, director of the institute of general pathology of the university of Turin affirmed that the skin and pits of grapes have only scarce nutritive qualities and form indigestible material.

Prof. Carlo Foa, director of the institute of human physiology of Milan university, said Di Macco should not forget the "efficacy of the fermenting qualities of the grape skin in moderating intestinal putrefaction."

Prof. G. Bontivoglio of the university of Padua warned that "it is opportune to limit as far as possible the swallowing of seeds and peels unless they are first thoroughly masticated."

The institute said "the matter will be pursued."

# PICK-UP, PEP,

## AND A REAL MILEAGE BONUS!

**Get the Gas that Sets Mileage Records!**

For the 3rd straight year your Mobilgas dealer has demonstrated that he has what it takes to improve gas mileage—high quality gasolines, plus top quality service!

This year's Mobilgas Economy Run proved again the economy built into modern cars . . . proved that your car, too, can deliver better gas mileage, if you . . .

keep your car in tip-top condition—drive carefully—all up with Mobilgas or Mobilgas Special!

**25 miles and 22 miles per car averaged**  
In 1952 Mobilgas Economy Run  
Over toughest course yet—1415 rugged miles from Los Angeles to San Valley—cars encountered practically every driving condition an average motorist meets in a year!

**SOCONY-VACUUM**

## MAKE US PROVE IT THERE IS NO BETTER WHISKEY THAN

**Guckenheimer**

COMPARE OUR WHISKEY WITH ANY YOU HAVE LIKED IN THE PAST—THEN . . . let your own taste decide!

WHISKEY A BLEND OF 50 PROOF • 100% GRAIN NEUTRAL SPIRITS

# Get All the Gas Mileage Your Car Can Deliver

At Your Mobilgas Dealer's