Radio Timetable

WEDNESDAY

	WIBA 1310 kc.	WISC 1480 kc.	WKOW 1070 kc.	WIBU 1240 kc
6:00	Sunrise	• Top o'	Uncle Julius	• Silent
6:15	Frolic	the Morning	Farm Hour	• Silent
6:30	Musical	• News; Tops in	Chapel of Air	Rural
6:45	Clock: News	Sports; News	Weather: M'k'ts	Roundup
7:00	Alex Dreier	• Top O' Morning	Coffee Club	• News: Farm
7:15	Musical Clock	• News	News	Service
7:30	Journal News	• Top O' Morning	Weather: Coffee	• News
7:45	George Morgan	• Pauline Fred'k	Club: News	• Farm Frolic
8:00	Musical	• Breakfast	Markets: Coffee	• Rev. Peterson
8:15	Clock	Club	Club: News	• Musical
8:30	Musical Clock	• Breakfast	Kitchen Club	Clock
8:45	News	Club	Coffee Club: News	• Musical Clock
9:00	Welcome	• My. True	Arthur Godfrey	• News; Pioneer
9:15	Travelers	Story; Whisp'ng	Time	• Bob Crosby
9:30	Double or	Streets	Arthur Godfrey	• Meet Your
9:45	Nothing	• Against Storm	Time	Neighbor
10:00	Strike It	• Ladies	Arthur Godfrey	News
10:15	Rich	Fair: News	Time	• Job Service
10:30	Bob and Ray	• Queen for	Music Speaks	Mid Morning
10:45	Dave Garroway	a Day	L. Mortenson	Matinee
11:00	Carson Gulley	• Jack Berch	News	News, Matinee
11:15	Magic in Music	• Victor Lindlahr	Aunt Jenny	Headlines
11:30	Farm	• News: Betty	Helen Trent	News
11:45	Roundup	• John Conte	Our Gal Sunday	Farm News
12:00	• News; Roundup	• Top Tunes	Dinner Concert	Music: Markets
12:15	• Farm Service	• News	News	News and
12:30	• News	• Mister	Farm	Markets
12:45	• Polka Party	Music	Parade	Farm and Home
1:00	• Betty Cass	• Mister	Jockey's	Farm Service
1:15	• Trading	Music	Choice	• St Hays and
1:30	• Melody	• News: Mister	Dearest Mother	Daughter
1:45	Matinee	Music	Jockey's Choice	• Hubba Hubba
2:00	• Life Beautiful	• Mister	Quiz the Missus	• Hubba Hubba
2:15	• Road of Life	Music	House	• Hubba Hubba
2:30	• Pepper Young	• News; Mister	Party: Adams	• U W Band
2:45	• Right to H'p'ness	Music	C. Smith; Adams	• Organ Music
3:00	• Backstage Wife	• Scores; Music	Luella	• Chapel in
3:15	• Stella Dallas	• Break the	Mortenson	the Sky
3:30	• Widder Brown	Bank	Easy	• Melody
3:45	• Wom'n in Ho'se	• Mr. Music	Listening: News	Hour
4:00	• Just Plain Bill	• Mr.	Mary Casey's	• Melody
4:15	• Fr'k Page Farrell	Music	Showcase	Hour
4:30	• Lorenzo Jones	• Jon & Sparkie	Harmony	News
4:45	• Doctor's Wife	• Birthday Club	House	Band Parade
5:00	• Madison	• Green	Madison Top	Fiesta Time
5:15	Hour	Hornet	Tunes: Sports	• University
5:30	• News	• Mr. Music	Baiter: All Hits	Special
5:45	• Sports News	• Sports; News	Allan Jackson	Only Special
6:00	• Dinner	• News; Serenade	News	• News
6:15	Melody: News	• Fulton Lewis	Dinner Music	Old Time Band
6:30	• News of World	• Lone	Music: Sports	• Sportstime
6:45	• 1 Man's Family	Ranger	Edw. R. Murrow	Bing Sings
7:00	• The Halls	• Mystery	Women Voters	Serenade
7:15	of Ivy	Theater	Memory Music	Farm Front
7:30	• Concert Hall	• The Top	Doctor	• Old Timers
7:45	Variety	Guy	Christian	Jamboree
8:00	• Groucho	• Hardy	Red	Old Timers
8:15	Marx	Family	Skelton	Jamboree
8:30	• The Big	• Mr.	Bing	Old Timers
8:45	Story	President	Crosby	Jamboree
9:00	• Summer	• Family	Boxing	• University
9:15	Serenade	Theater	Boxing	Farm Hour
9:30	• News; Music	• News; Silvera	Henry	• News; At
9:45	• Sports Final	• Emer Davis	Jerome Orch.	Your Request
10:00	• News	• News	News	• At Your
10:15	• Pastor Speaks	• Frank Edwards	Sports	Request
10:30	• Manhattan Mus.	• Musical Comedy	Some of	• At Your
10:45	• Melody Parade	Theater	the Beat	Request
11:00	• News: 1310	• Musical Comedy	News	• Silent
11:15	Club	Theater	Turn	• Silent
11:30	Dance	• Mystery	Table	• Silent
11:45	Orchs.: News	• Music; News	Time	• Silent

Starred programs are also carried on corresponding FM stations
FM channels: WIBA-FM 101.5 M. WWCF (WIBU) 94.9 M.
WISC-FM 98.1 M.

Today's Radio Highlights

Drama

6 p. m. Big Town (WBBM): ex-convict marks judge, jury for death.

7 p. m.—Halls of Ivy (WIBA): Mr. Wellman comes to dinner on wrong night . . . **Mystery Theater** (WISC): "The Case of the Menacing Rock," tale of mine cave-in.

CHANDLER

7:30 p. m.—Mr. Christian (WKOW): college student's nervousness traced to unexpected cause.

8 p. m.—Hardy Family (WISC): Andy cuts in on Judge Hardy's fishing trip.

8:30 p. m. — Big Story (WIBA): grandfather tries to rehabilitate anti-social youth . . . **Mr. President** (WISC): retired general's friends try to make him a candidate.

9 p. m.—Family Theater (WISC): Jeff Chandler in "Man of the House," story of paralyzed man's strange problem; Joan Evans, hostess.

✦ ✦ ✦

Music

7:45 a. m.—George Morgan (WIBA): "Dill Pickle Rag," "My Adobe Hacienda," "My Baby Lied to Me."

11 a. m.—Jack Berch (WISC): "When My Sugar Walks Down the Street."

2:30 p. m. — Music You Want (WHA): Rubinstein recital.

4:30 p. m.—Music of the Masters (WHA): "Symphony No. 6," Bruckner . . . **Curt Massey** (WBBM): "It's Cold Outside," "Breezin' Along With the Breeze."

5:15 p. m.—Jack Smith (WBBM): and Dinah Shore: "I'm Confessin'," "Singin' in the Rain," "All My Life."

5:30 p. m.—Club 15 (WBBM): "Whistle My Love," "Perfidia."

9 p. m. — Summer Serenade (WIBA): Dr. Roy Shield, conductor . . . **FM Concert** (WHA-FM): "The Abduction from the Seraglio."

10:30 p. m.—Music of Manhattan (WIBA): "A Bushel and a Peck," "I Apologize," "Little White Cloud." . . . **Musical Comedy Theater** (WISC): "Summer Holiday," with Carleton Carpenter, Kitty Kallen, Annette Warren, Parker Fennelly.

✦ ✦ ✦

Discussion

10:30 a. m. — Women Voters (WHA): "State Planning in Care of Natural Resources," Martin Torkelson.

7 p. m.—Women Voters (WKOW): "You Can Be the Life of the Party;" Mrs. Arthur Miles, Mrs. John Weiss, Anna Mae Davis, Mrs. Ervin Brunner.

✦ ✦ ✦

Sports

12:25 p. m.—Baseball (WIND): Cubs vs. Phillies.

6 p. m.—Baseball (WISC-FM): White Sox vs. Athletics.

9 p. m.—Boxing (WKOW): Jake LaMotta vs. Bob Murphy.

✦ ✦ ✦

Variety

8:30 p. m. — Bing Crosby (WKOW): with Rosemary Clooney, Joe Venuti; "Tenderly," "Wildcat," Pittsburgh, Pa."

✦ ✦ ✦

Religion

10:15 p. m.—Your Pastor Speaks (WIBA): the Rev. John R. Collins, University Presbyterian church.

✦ ✦ ✦

Farm Programs

12:15 p. m. — Farm Service (WIBA): "Dane County Quality Pig Projects;" George Dehnert, F. N. Abrams, Bill Patterson George Reedhal, Roy B. Ormond, Frank Mayfield.

12:30 p. m. — Farm Program (WHA): "Making Hay With the Cow in Mind," N. N. Allen, George Werner; "A Self-Feeding Hay Barn," Stan Witzel.

✦ ✦ ✦

Miscellaneous

8 a. m.—Breakfast Club (WISC): salute to Michigan woman who adopted family of five.

10 a. m.—Homemakers (WHA): "Strengthening Homes in Today's World," Blanche Lee; "National Parks, Natural Vacationlands," Mrs. Charles Hemingway.

11 a. m.—Chef Carson Gulley (WIBA): "Spoon Bread;" Mrs. Emery Styles, guest.

12:30 p. m.—Paula Stone (WGN): and Joan Crawford.

7:30 p. m. — Endless Frontier (WHA-FM): "The Troubleshooters."

8 p. m.—Origin of Superstition (WFOW): "The Howling Dog."

8:15 p. m.—Excursions in Science (WFOW): "The Walter Reed Volunteers."

8:35 p. m.—Portrait of a City (WMAQ): Baltimore, Md.

TURTLE SHAKES EARTH

PLYMOUTH, N. H. (UP)—Russell Homer thought he was seeing an earthquake when a large mound of earth moved in his tulip garden. He plunged his spade into the "earthquake" and struck something hard. It was a 30-pound turtle.

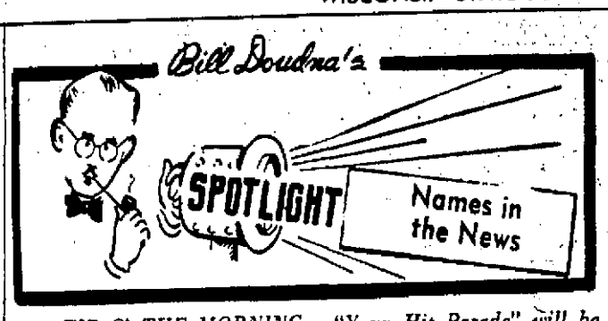

TIP O' THE MORNING: "Your Hit Parade" will be off the air for eight weeks starting June 26.

✦ ✦ ✦

JOHN WARREN, Madison artist who lives at 134 E. Gorham st., has delivered five water colors to the Ford Times, published by the Ford Motor Co., and is working on four more for the same company's Lincoln-Mercury Times. The first five were painted to illustrate an article on the paper industry written by **Robert Benson**, former Madison man who now lives near Wisconsin Rapids. The second group will illustrate an article on "dream cabins" in areas of solitude. Both will appear in early autumn.

Judges of the next Gimbel art competition, "Wisconsin Artists' View of 1952," will be **Perry Townsend Rathbone**, director of the City Art museum of St. Louis; **Munroe Wheeler**, director of exhibitions and publications for the Museum of Modern Art, New York, and **Stuart Davis**, noted painter.

✦ ✦ ✦

TODAY'S LAUGH: Vaughn Monroe tells about the movie star who tried to get a table at a swank night spot but found them all occupied and was told he'd have to wait. His companion urged, "Tell them who you are."

The star replied:

"If I have to tell them who I am, then I ain't."

✦ ✦ ✦

OYSTERS: American oysters are good in the month of May—in fact are at their best at that time and are good in every month, "R" or no "R", Dr. Thurlow C. Nelson, Rutgers University oyster scientist, told Watson Davis in an interview on CBS Radio's "Adventures in Science" Saturday.

Those canards about oysters not being good in months without an "R" were brought to this country by colonists who did not know the difference between American and European oysters, Dr. Nelson explained. The European oyster gets full of sand in the summer months, but the American oyster "keeps its mouth shut," and is edible the year round.

✦ ✦ ✦

'STARS IN KHAKI 'N' BLUE': The radio show devoted to the presentation of talented members of the armed forces, "Stars in Khaki 'n' Blue", is anxious to reach service entertainers in all parts of the United States.

Because the staff of the program is unable to hold auditions in person in areas too far from New York City, it has asked that parents and friends of talented servicemen and women send recordings to the program, care of NBC, so that wider coverage of the services may be effected.

The serviceman should open the record by stating his name, service address, and home address.

The address to which the recorded audition records should be sent is:

"Stars in Khaki 'n' Blue, National Broadcasting Co., 30 Rockefeller Plaza, New York 20, N.Y."

Singers, instrumentalists, and actors are qualified to try for the program, providing that they are currently in service.

✦ ✦ ✦

Mimi Falsen, 91-year-old painter, is exhibiting her latest works at an Oslo art gallery. She founded the Society of Women Painters in 1905.

LAWRENCE

Gloria Blondell, radio actress and sister of Joan, will be in **Marilyn Monroe's** next picture, "Don't Bother to Knock."

Bing Crosby has entered the radio transcription business, offering shows with new material and some from his old broadcasts.

Elliot Lawrence is chuckling over a coincidence. A few days ago, his radio show was cut short to make way for a political speech—and the last tune on his program was "Listen, the Wind."

Abbott and Costello are plotting a movie about a trip to Mars.

Jane Russell is setting some kind of a record. On Saturday, she sang at her 27th benefit show of the year.

ROY ROGERS has been named an honorary member of an organization known as the Societe des Gentilhommes Chefs de Cuisine. Boiled down, the new honor means that the "King of the Cowboys" can cook.

Schowalter Pupils to Present Recital

Pupils of Ann Marie Schowalter will give a string recital at 7:30 p. m. Thursday in the music room of the Shorewood Hills school.

The program will consist of solo and ensemble numbers by these children from Shorewood Hills and Westmorland.

Gail Bullington, Bruce Alexander, Mary Clark, Eric Rosenthal, Michael Thornton, Fred Oldenburg, Julie Cohen, Roger Simpson, David Zimdars.

Bruce Billington, Philip Cohen, Helen Alexander, Pamela Green, Karen Weatherwax, Jeanne Field,

Carol Lawton, Heidi Pfankuchen, Joan Wilkie, Patty Gust, and Winnie Nell Chapman.

WFOW-FM

104.1 Mcs.
WEDNESDAY

A. M.

6:00 Early Risers
7:00 News; Yawn Patrol
7:15 North Hall Weather Report
7:18 Yawn Patrol
7:25 Bond Program
7:30 Yawn Patrol
7:45 Layman's Call to Prayer
7:50 New Record
8:02 News; Clockwatchers
8:30 Weather Report
8:33 Clockwatchers
9:00 Stars Sing
9:30 Dance Band
10:00 Morning Musical Variety
10:30 Songs of Yesterday
11:00 Old Timers Hall
11:30 Navy Band
11:45 Sacred Heart Program
12:00 News
12:00 News; Noontime Frolics
1:00 Music to Listen to
2:00 Dance Band
2:30 Little Show
3:30 Dance Band
4:00 Juke Box Jamboree
4:15 Jack Fina
4:30 Easy Listening
5:00 Reserved for Junior
5:15 Jerry of the Circus
5:30 Esperanto Now
5:45 Off the Record
5:55 News; Musical Menu
6:15 Bud McElroy
6:30 Musical Menu
7:00 Showcase
7:30 Marine Show
7:45 Showcase
7:45 Showcase
7:30 Marine Show
8:00 Origin of Superstition
8:15 Excursions in Science
8:30 Package of New Records
8:45 Art Van Damme
9:00 Sharpen Your Wits
9:30 Mainliners
9:45 Alvino Rey
9:55 News; Tex Beneke
10:15 Lynn Murray
10:30 Ralph Flanagan
10:45 Horace Heidt
11:00 One, Oh Four & One Club (to 12)

WHA and WHA-FM

970 Kc.—88.7 Mcs.
WEDNESDAY

A. M.

7:00 Farm Program
7:30 Band Wagon
7:45 Morning News
8:00 Morning Melodies
9:30 Just for Fun
9:30 Markets
9:35 Weather Report
10:00 Homemakers Program
10:30 League of Women Voters
10:45 Views of the News
11:00 Worth Repeating
11:30 Noon Musicale

P. M.

12:30 News
12:30 Farm Program
1:00 Chapter a Day
1:30 Matinee Musicale
2:00 Short Story Time
2:30 Music You Want
3:00 Freshman Forum
3:50 Music
4:00 Mental Health
4:15 Just for Fun
4:30 Music of the Masters
5:30 Spirit of the Vikings
5:45 News
6:00 Organ Melodies
6:30 Dinner Musicale
7:00 March of Medicine
7:15 Views of the News

FM ONLY

7:30 Endless Frontier
8:00 Survey of Russian Literature
8:50 News of Wisconsin
9:00 FM Concert
10:50 Night News (to 11)

INJUNCTION SOUGHT

An injunction restraining Fred Grauvogel, Cazenovia meat dealer, from slaughtering without a permit required under the Defense Production Act, was demanded in a government suit filed Tuesday in Madison federal court. Hearing before Judge Patrick T. Stone was scheduled for next Tuesday at 10 a. m. in Madison federal court.

No Law Against Thinking, Judge Rules

There's no law against thinking, Superior Judge Roy H. Proctor declared Tuseday in dismissing four University of Wisconsin students who were arrested Monday night while contemplating taking a parking lot sign in the 100 block on S. Webster st.

The students, John R. Bohrod, 19, Richard W. Stumbo Jr., 18, David B. Phillips, 19, and Roger J. Jahiniak, 25, all of 1711 Van Hise ave., were arrested by Police Officer William Watry when he saw them around a sign reading "the tow truck will get you" in a parking lot adjacent to the Hoffman Chemical and Supply Co., 109 S. Webster st.

The youths admitted at police headquarters that they were thinking about stealing the sign and they were charged with disorderly conduct.

Judge Proctor dismissed the charges.

Reverend Fred Henry
BLIND MUSICIAN
will play at
Assembly of God Church
1234 WILLIAMSON ST.
Nightly at 7:30 p.m. Until June 15

Repertoire better than 3000 selections!

Featured in Ripley's Believe It or Not

Overweight?

Try Bowman's delicious "Vita-Gold" Golden Guernsey Skim Milk—a smooth, wonderfully flavored product with body-building and energy calories, rather than "fattening calories." And it's fortified with 2,000 USP units of Vitamin A and 400 USP units of Vitamin D. Besides enjoying the clean-cut, refreshing flavor of "Vita-Gold" Golden Guernsey, you'll like its unusual economy. Ask for it at leading food stores. For home delivery, call 5-0016.

BOWMAN
FARM DAIRY
Telephone 5-0016
Fish Hatchery Road

Preserving?

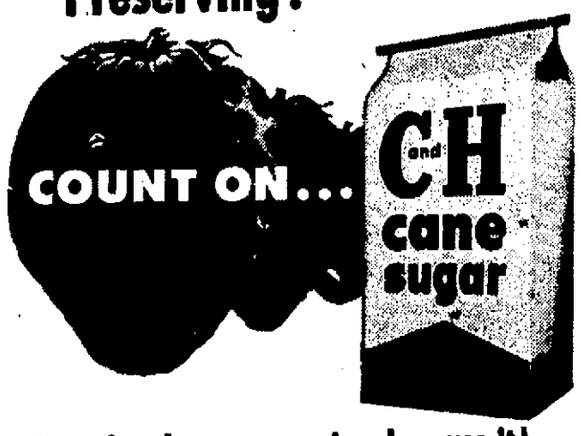

Your fine home preserving deserves it!

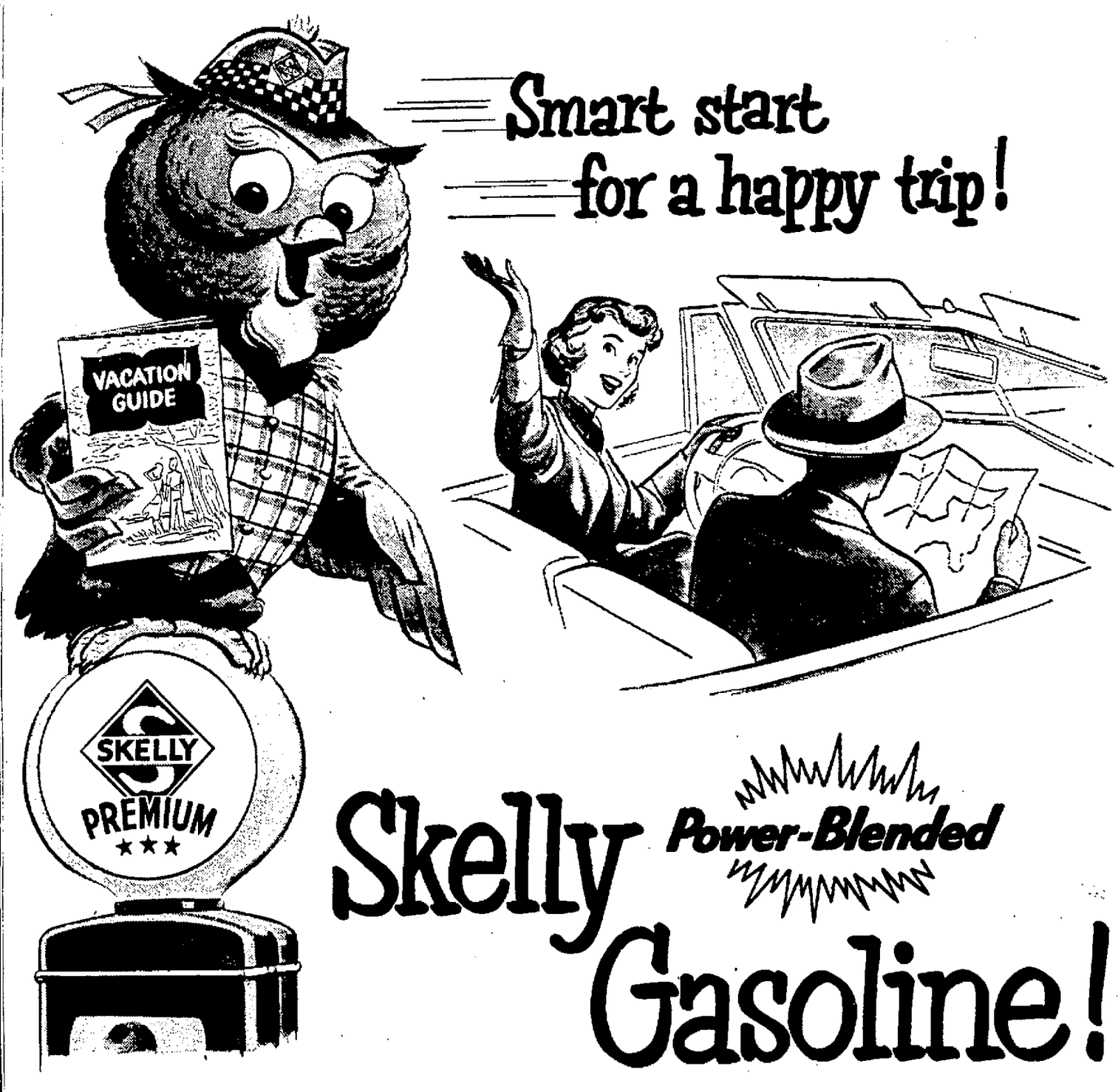

Wherever your vacation plans take you . . . you'll travel "first class" when you drive behind an engine that's purring on *the* first class motor fuel . . . Skelly Power Blended Gasoline! It's the liveliest gasoline in Skelly history . . . made to bring out the liveliest performance your engine can give you! It's specially blended to give you quick starts . . . alert pickup . . . clean, knock-free power . . . and the kind of mileage you can brag about! Try a tankful at the big red, white and blue sign of Skelly Service today!

PROVED OVER 33 YEARS!
THE SKELLY MONEY-BACK GUARANTEE
Use any Skelly product. Give it what you think is a fair trial. You are the sole judge. If it does not satisfy you in every respect, go to the station where you made the purchase, and your money will be cheerfully refunded.
President, Skelly Oil Company W. G. Skelly

FREE VACATION GUIDE! Colorful, complete. Full of travel tips, state fishing laws and touring information. Get your copy today . . . at any Skelly station.

Keep posted! Listen to Alex Dreier's penetrating analysis of the news, Monday through Friday, 7:00 A.M., over the NBC network. Saturday mornings, hear Lloyd Burlingham—same time, same stations.

SKELLY OIL COMPANY
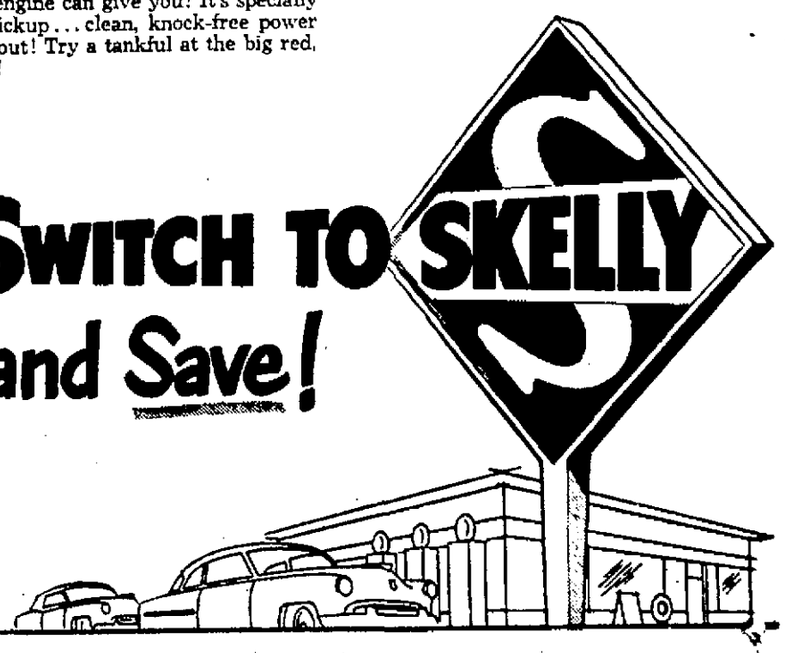
SWITCH TO SKELLY and Save!