Radio Timetable

SATURDAY

	WIBA 1310 kc.	WISC 1480 kc.	WKOW 1070 kc.	WIBU 1240 kc.
6:00 6:15 6:30 6:45	Sunrise Frolic Musical Clock: News	* Top o' the Morning * News: Tops in Sports: News	Farm Hour: News Farm Hour	* Silent * Silent Rural Roundup
7:00 7:15 7:30 7:45	Alex Dreier Musical Clock News Musical Clock	* Top o' Morning * News * Top o' the Morning	Sports: Music News Coffee Club News	* News: Farm Service * News * Farm Frolic
8:00 8:15 8:30 8:45	Musical Clock Anybody Home Guest Star	* No School Today * No School Today	Markets: Coffee Club: News Coffee Club: News	* News: Musical Clock * Musical Clock
9:00 9:15 9:30 9:45	March of Medicine Defense Stars Mary Lee Taylor	* No School Today * Space Patrol	Disc Week On Wax Stoughton Presents	* Western Hits * Bob Crosby * Wanda Starr * Sweet Music
10:00 10:15 10:30 10:45	Accordiana Armed Forces Day	* Armed Forces Day: News * Parade * Garden Club	News: Let's Pretend Give and Take	* News: Organ Melodies * Melody Lane * Church of Air
11:00 11:15 11:30 11:45	A. F. Day Howdy Doody Show	* Home Beautiful * House Party * A. F. Day * Big Eight	Theater of Today Accordionists Telephone Quiz	* News: Sons of Pioneers Farm and Home * Farm Front
12:00 12:15 12:30 12:45	* National Farm and Home Hr * News * Polka Party	* Top Tunes * News * Baseball * Baseball	Grand Central Station News; Weather Garden Gate	Music: News News and Markets Farm and Home
1:00 1:15 1:30 1:45	* Coffee in Washington * Serenade * Football	* Baseball * Baseball * Baseball * Baseball	Music With the Girls Gaten Drake M'ke w'y f'r youth	Farm Service * Music * Hubba Hubba Show
2:00 2:15 2:30 2:45	* Football * Football * Football * Football	* Baseball * Baseball * Baseball * Baseball	Record Party Record Party	* Hubba Hubba Show * Matinee Melodies
3:00 3:15 3:30 3:45	* Football * Football * Football * Football	* Baseball * Baseball * Baseball * Baseball	Record Party Record Party	* Chapel in the Sky * Melody Hour
4:00 4:15 4:30 4:45	* Youth Radio Workshop * Author Speaks * Eric Haas	* Pinch Hit Parade * Madison Bandstand	Eddie Fiske Cross Section USA	* Melody Hour * Navy Band * Organ Music
5:00 5:15 5:30 5:45	* Here's to Vets * Fiesta Time * News * Sports: News	United or Not * Harry Wismer * Statistics	U. W. Music ½ Time: Scores Birthday Club	$1 Hare and Daughter * Music in Modern Mood
6:00 6:15 6:30 6:45	* Truax Band * NBC Symphony Orchestra	* News: Music * Pee Wee Reese * Down You Go; News	News Larry Lesueur Music: News West'n Caravan	* News Sons of Pioneers * Sports Time Bing Sings
7:00 7:15 7:30 7:45	* NBC Symphony Orchestra * Friend of the Family	* Twenty Questions * MGM Theater of the Air	Gene Autry Adventures of Tarzan	Serenade News * Old Timers Jamboree
8:00 8:15 8:30 8:45	* This Is Korea * Grand Ole Opry	* MGM Theater of the Air * Lombardoland U. S. A.	Gun Smoke Broadway's My Beat	Old Timers Jamboree Old Timers Jamboree
9:00 9:15 9:30 9:45	* Vaughn Monroe * Pres. Truman	* Chicago Theater of the Air	Stars in the Air Robert Q.'s Waxworks	University * Farm Hour * News: At Your Request
10:00 10:15 10:30 10:45	* News * V'ce of America * Sports Final * Guest Star	* News Stars For Defense * Ed Silvers Show	News Sports Club Bigadoon Oscar Dumont	* At Your Request * At Your Request
11:00 11:15 11:30 11:45	* News: 1310 Club Dance Orch: News	* The Ed Silvers Show	News; Turn Table Time Turn Table Time	* Silent * Silent * Silent * Silent

SUNDAY

	WIBA 1310 kc.	WISC 1480 kc.	WKOW 1070 kc.	WIBU 1240 kc.
7:00 7:15 7:30 7:45	News; The Kids' Club The Kids' Club	* News; Story Trail * Moments on the Mount	News Coffee Concert Renfro Valley Gathering	News: Marches Farm Service Farm Frolic
8:00 8:15 8:30 8:45	Church of Christ Capitol Cathedral Sacred Heart	* Ave Maria Hour * Old Time Religion	Renfro Valley Christian Brotherhood E. Power Biggs	Musical Clock Gospel Prog. Freedom Story * Bandstand
9:00 9:15 9:30 9:45	Devotions Bethel Lutheran Church Pet Corner	* Bible Class * Voice of Prophecy	Rev. Bawden Social Security The Rev. Mr. Bodamer	* Mid-Morning Melodies * Mid-Morning Melodies
10:00 10:15 10:30 10:45	Religion Today Carnival of Books UN Is My Beat Church Conf.	* Let There Be L't * Health Quiz * Message of Israel	Salt Lake City Choir Madison Catholic Hour	* Sunday Serenade * 1st Lutheran Church
11:00 11:15 11:30 11:45	News First Congregational Church	* First University Methodist Church	Christ Presby- terian Church	Bible Fellowship Musical Variety *Shopping News
12:00 12:15 12:30 12:45	* Joey Tantillo * News * Hello Wisconsin * Accordionists	* News * Sun. at Home * Baseball * Baseball	Peoples Platform News Mobilization	Sunday Farm Hour * Swing-a- Pats
1:00 1:15 1:30 1:45	* Catholic Hour * Hats in the Ring	* Baseball * Baseball * Baseball * Baseball	Dr. Charles E. Fuller Dr. Charles E. Fuller	* Swing-a- Pats * Music Jewel Box
2:00 2:15 2:30 2:45	* Viewpoint * America's Mus. * Bob Considine * J. C. Swayze	* Baseball * Baseball * Baseball * Baseball	News: Religion Your Invitation to Music	* L. Duchow Waltz Time * Old Timers Melody Garden
3:00 3:15 3:30 3:45	* Chicago Roundtable * Martin Kane	Pinch Hit Parade Matthew Ben	News; Console Moods Boston Blackie	* Watertown Watertown * Old Timers * Many Lands
4:00 4:15 4:30 4:45	* Hollywood Star Playhouse * Whitehall 1212	The Shadow Detective Story	Quiz Kids Robert Trout; News	* Baptist Church * Tiny Hill * Proudly We
5:00 5:15 5:30 5:45	* U. W. Music * News Freddy Martin Baseball Roundup	Auto Assn. Headlines Nick Carter; News	Meet Millie My Friend Irma	*Prairie Aces Ruth Gaylord * FarmJamboree
6:00 6:15 6:30 6:45	* First Nighter * Stars in Khaki 'n' Blue	* Stop the Music * Stop the Music	Jack Benny Amos 'n' Andy	* News * Country Music * Chapel in the Sky
7:00 7:15 7:30 7:45	* Phil Harris. Alice Faye * Theater Guild	* Peter Salem * Sammy Kaye Orch.	Charlie McCarthy Playhouse on Broadway	*Old Timers Jamboree * Old Timers Old Timers
8:00 8:15 8:30 8:45	* Theater Guild * East High Concert	* Drew Pearson * Corliss Archer * Flower Show	Jan Garber My Friend Irma	* Old Timers Jamboree * Old Timers Jamboree
9:00 9:15 9:30 9:45	* Roundy * Labor B'ds Off * Meet the Press	* Paul Harvey * News * John J. Anthony	Classical Hour Classical Hour	* Proudly We Hail * Band of Week * Fiesta Time
10:00 10:15 10:30 10:45	* News * Clifton Utley * American Forum	* Music for Americas * Great Day Show	News Thinking Aloud Fireside Hour	* Silent * Silent * Silent * Silent
11:00 11:15 11:30 11:45	* News; Rock- a-Bye Dudley Dance Music; News	* Stars Review the Hits * Enchanted Hour	News; For Dancers Only For Dancers Only	* Silent * Silent * Silent * Silent

* Starred programs are also carried on corresponding FM stations . . . FM channels: WIBA-FM . . . 101.5 M. WWCF (WIBU) . . . 94.9 M. WISC-FM . . . 98.1 M.

WHA and WHA-FM

970 Kc.—88.7 Megs.
SATURDAY
A. M.

7:00 Farm Program
7:30 Band Wagon
7:45 Morning News
7:58 Weather Report
8:00 Morning Melodies
8:15 Program Review
8:18 Morning Melodies
9:30 Fun Time
9:55 Weather Report
10:00 Homemakers Program
10:30 March of Medicine
10:45 Views of the News
11:00 Dear Sirs
11:15 UW Show
11:30 Social Security Report
11:45 Program Review
11:46 Noon Musicale

P. M.

12:25 News
12:30 Farm Program
1:00 Wisconsin Government
1:15 Labor News
1:30 Steuben Music
2:00 Aging Successfully
2:30 Music You Want
3:00 Cooper Union Forum
4:00 Alpine Melodies
4:30 Music of the Masters
5:30 Invitation to Read
5:45 News
5:59 Program Review
6:00 Dinner Musicale

FM ONLY

7:00 Music
7:15 Views of the News (Faculty)
7:30 Tournament of Song—Finals
9:00 FM Concert
10:50 Night News
11:00 Signoff

WFOW-FM

104.1 Megs
SATURDAY
A. M.

6:00 Early Risers
7:00 News
7:05 Yawn Patrol
7:15 Weather Report
7:18 Yawn Patrol
7:25 Band Program
7:30 Yawn Patrol
7:45 Layman's Call to Prayer
7:50 New Record
7:58 Weather Report
8:02 News
8:05 Clockwatchers
8:30 Weather Report
9:00 Stars Sing
9:30 Dance Band
10:00 Kiddie Jamboree
11:30 Navy Band
11:45 Sacred Heart Program
12:00 News
12:05 Noontime Frolics
12:30 Wisconsin-Michigan Baseball
5:00 Phil Harris
5:15 Jerry of the Circus
5:30 International Federation
5:45 Off the Record
5:55 News
6:00 Musical Menu
6:15 Mary Ellen Daniel
6:30 Musical Menu
7:00 Front Page Drama
7:15 Senator McCarthy
7:30 Show Tunes
7:45 Sports Prevue
7:50 Showcase
8:00 Public Service Time
8:15 For Veterans Only
8:30 Package of New Records
8:45 Twilight Time
9:00 Sharpen Your Wits
9:30 Mainliners
9:45 Bryan Duncan
9:55 News
10:00 Ray Robbins
10:15 Keynoters
10:30 Carmen Cavallero
10:45 David Rose
11:00 One, Oh Four and One Club
12:00 Nite Owl Request Show

Maureen O'Hara Hurt as Extra's Gun Explodes

HOLLYWOOD, — (UP)— Actress Maureen O'Hara narrowly escaped serious injury, suffering minor powder burns, when a gun in the hands of an extra exploded accidentally Friday.

The Irish-born star's face, neck and chest were singed. She was given first aid at the studio hospital and sent home.

The accident occurred during a gun fight scene in the Western film "Cattle Kate." The unidentified extra apparently was standing too close to Miss O'Hara when the gun he had been firing suddenly exploded, peppering the star with flaming gunpowder.

Studio physicians said she came within a fraction of an inch of suffering serious injury to her eyes.

Today's Radio Highlights

Drama

10:30 a. m. — Stars over Hollywood (WBBM): Angela Lansbury stars in role of research scientist seeking cure for leukemia.

11:30 a. m. — City Hospital (WBBM): "One for Two," in which Dr. Crane finds out why young baseball rookie keeps injuring himself on the field.

12 noon — Grand Central Station (WKOW): "What Happened to Friday?" story of a man who lost a day out of his life.

7 p. m. — Gangbusters (WBBM): "Case of the Variable Blonde," showing how military police operate.

7:30 p. m.—Theater of the Air (WISC): "A Yank at Oxford", starring Dane Clark in role of American hero who goes to England and runs into romance.

9 p. m. — Stars in the Air (WKOW): Virginia Grey and Howard Duff in "The Dark Corner", story of private detective framed in a murder.

✦ ✦ ✦

Music

10:30 a. m.—UW Symphony orchestra (WISC): with Ernest Friedlander, cellist, play "Concerto For Violincello and Orchestra", by Haydn and "Hymn to Diana", by Gluck.

1 p. m.—Music with the Girls (WKOW): featuring soloist Bonnie Burke, sings "Alice Blue Gown" "Charmaine".

1:45 p. m.—Make Way for Youth (WKOW): Boys Ensemble from Detroit's McKenzie high school, will be guests.

4:30 p. m. — North Carolina Symphony orchestra (WMAQ): replaces NBC symphony; plays "Lenore Overture No. 3", by Beethoven.

5 p.m.—Music of the Masters (WHA): "Brandenberg Concerto No. 6," by Bach.

7:30 p.m.—Tournament of Song Finals (WHA): broadcast from Memorial Union theater.

9 p.m.—Vaughn Monroe (WIBA): Roberta Lee will be guest; salute to University of New Mexico . . . **Chicago Theater of the Air** (WISC): Lyric soprano Nancy Carr is first guest on summer series . . . **FM Concert** (WHA-FM): "Violin Concerto," by Paganini.

10:15 p.m.—Stars for Defense (WISC): Martha Tilton, guest, sings "Night and Day," "Stormy Weather" and "You Go to My Head."

10:30 p. m. — Music Society of Lower Basin Street (WIBA): Florian Zabach is guest; Jane Picken sings Dixieland version of "Faust."

✦ ✦ ✦

Sports

11:25 a.m.—Baseball (WIND): Chicago vs. Pittsburgh.

12:25 p.m. — Baseball (WISC): Chicago vs. Detroit.

1 p.m.—Baseball (WFOW-FM): Wisconsin vs. Michigan.

2:15 p.m. — Horse Racing (WIBA): Clem McCarthy calls the "Coaching Club American Oaks" race at Belmont Park, in New York.

✦ ✦ ✦

Quiz

7 p.m. — Twenty Questions (WISC): Screen star Victor Jory is guest with regular panel members on hand.

✦ ✦ ✦

Discussion

9 a.m.— March of Medicine (WIBA): "Those Excess Pounds," Dr. Robert C. Parkin.

10:30 a.m. — The American Farmer (WLS): "The Inside Story of Flood Control," by department of agriculture experts.

10:45 a.m. — Faculty Views the News (WHA): Richard Fuller, UW extension political science dept., speaks on "The Outlook in Germany."

3 p.m. — Cooper Union Forum (WHA): "Racial Aspects of Intergroup Living", Ethel Alpenfels.

5 p.m. — United or Not (WISC): Ambassador Ales Bebler, representative to the UN from Yugoslavia, will be guest.

✦ ✦ ✦

Farm Programs

12 noon — National Farm and Home Hour (WIBA): banking and farm finance will be featured on round table discussion.

12:30 p.m. — Farm Program (WHA): "Vaccinating for Poultry Diseases", C. A. Brandly.

✦ ✦ ✦

Children's Programs

7:45 a.m. Carnival of Books (WMAQ): four Indianapolis, Ind., boys quiz author Armstrong Perry.

9:30 a.m. — Fun Time (WHA): "Rabbit's Busy Day."

10:05 a.m. — Let's Pretend (WKOW): "The Golden Fleece", story of Jason's search in the land of gods and godesses.

✦ ✦ ✦

Miscellaneous

11 a.m. — Your Home Beautiful (WISC): "Easy Living Porch", is described by Betty Moore.

5:30 p.m. — Invitation to Reading (WHA): Looking Backward", by Bellamy.

Truman Boards Yacht for Annapolis Visit

WASHINGTON —(UP)— President Truman left aboard his yacht, the Williamsburg, Friday for an overnight trip to Annapolis, Md., and a day of sports with the midshipmen and the cadets from West Point.

The President Saturday will review a full dress parade by the Naval Academy midshipmen. He will lunch with the underclassmen and later attend a baseball game and a track meet between the Navy and Army.

British Royal Family Moves

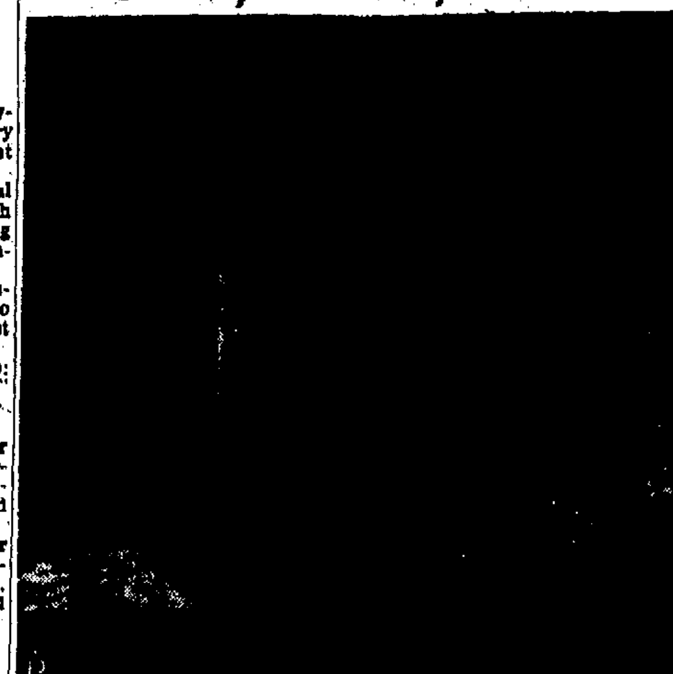

Pictured together for the first time since they attended the funeral of the late King George are England's Queen Elizabeth (left) and the Queen Mother. They were moving to Buckingham Palace from Windsor Castle, where they have lived for several months. (International)

Chicago Stations Programs

FREQUENCIES

WIND .... 560 kc. WGN .... 720 kc. WENR and WLS 890 kc.
WMAQ .... 670 kc. WBBM .... 780 kc. WJJD .... 1160 kc.

This table is published only on Saturdays. Clip and save for reference during the week. Programs are subject to change, of course, at discretion of stations and networks.

MONDAY THROUGH FRIDAY REGULAR PROGRAMS

A. M.

6:00 Norman Ross WMAQ
6:00 Red Blanchard WLS
6:30 Jim Conway WBBM
7:15 Cliff Johnson Family WGN
7:30 Music That Sings WMAQ
9:00 Lone Journey WLS
9:30 Grand Slam WBBM
9:45 Rosemary WBBM
10:00 Wendy Warren WBBM
10:05 Here's Norman Ross WMAQ
10:15 H. R. Baukhage WGN
10:15 Kitchen Club WLS
10:30 Stumpus WLS
11:00 Mary Merryfield WMAQ
11:00 Big Sister WBBM
11:15 Ma Perkins WBBM
11:15 Lunch at the Hilton WMAQ
11:30 Dinner Bell Time WLS
11:45 Guiding Light WBBM

P. M.

12:00 Jane Pickens WMAQ
12:00 Take a Number WGN
12:00 Second Mrs. Burton WBBM
12:15 Meredith Willson WMAQ
12:15 Perry Mason WBBM
12:30 This Is Nora Drake WBBM
12:30 Live Like a Millionaire WMAQ
12:30 Martha Crane WLS
12:45 Brighter Day WBBM
1:00 Hilltop House WBBM
1:00 Mary Margaret McBride WGN
1:30 Mary Marlin WLS
1:45 Evelyn Winters WLS
2:45 Ted Malone WLS
3:00 Paul Gibson WBBM
3:45 Singing Story Time WGN
4:00 Clifton Utley WMAQ
4:30 Curt Massey WBBM
4:45 Lowell Thomas WBBM
5:00 Beulah WBBM
5:15 Jack Smith WBBM
5:15 Harmony Hotel WMAQ
5:30 Gabriel Heatter WGN
9:15 Date With Del WGN
9:15 Arbogast WMAQ
9:30 Simply Simon WENR
9:30 Edward R. Murrow WBBM
10:15 Chez Show (except Mon.) WMAQ
10:30 Jam With Sam WGN
11:00 Matinee at Midnight WBBM

SUNDAY

A. M.

7:30 Back to God WGN
8:00 National Radio Pulpit WMAQ
8:00 Church of the Air WBBM
8:15 Little Brown Church WLS
8:30 Art of Living WMAQ
9:00 It's a Small World WMAQ
9:30 Christian in Action WLS
9:30 Reviewing Stand WGN
9:35 Invitation to Learning WBBM
10:30 Lutheran Hour WGN
10:30 Eternal Light WMAQ
10:30 Children's Hour WLS
11:00 Voice of Hope WGN
11:00 Critic at Large WMAQ
11:15 Mike 95 WMAQ
10:30 Howard K. Smith WBBM
11:30 Amateur Hour WENR.

P. M.

12:00 Top Tunes with Trendler WGN
12:00 Symphonette WBBM
12:00 Baseball WIND
12:30 Invitation to Music WBBM
1:00 Lutheran Hour WENR
1:00 Elmo Roper WMAQ
1:15 Sen. Dirksen WGN
1:30 Fifth Army Band WGN
2:00 The Falcon WMAQ
3:00 Light and Life Hour WENR
3:00 King Arthur Round Table WBBM
3:30 Heart Strings WENR
4:00 Bobby Benson WGN
4:00 Tales of Texas Rangers WMAQ
4:30 Hour of Decision WENR
5:00 Theater of Stars WGN
5:00 National Vespers WENR
5:30 Fine Arts Quartet WENR
5:30 Little Symphonies WGN
6:00 Family Theater WGN
7:00 Screen Guild Theater WBBM
7:30 The $64 Question WMAQ
7:30 Sunday Evening Club WIND
8:05 The People Act WBBM
8:30 The Choraliers WBBM
8:30 Cafe Istanbul WENR
10:00 Talking It Over WENR
10:00 Lutheran Vespers WGN
10:15 The Chez Show WMAQ
10:15 As We See It WENR
11:00 Matinee at Midnight WBBM

MONDAY NIGHT

5:00 News
5:30 Club 15 WBBM
6:00 Suspense WBBM
6:00 Henry J. Taylor WLS
6:30 Talent Scouts WBBM
7:00 Radio Theater WBBM
8:00 Bob Hawk WBBM
8:30 Dr. Kildare WGN
8:35 Dangerous Assignment WMAQ
9:45 FBI in Peace and War WBBM
10:15 Promenade Concert WMAQ

TUESDAY NIGHT

5:00 Richard Harkness WMAQ
6:25 Baseball WIND
6:30 Cisco Kid WGN
6:30 Make Mine Melody WLS
8:00 Piano Playhouse WENR
8:30 Carnival of Music WGN
8:35 The Man Called X WMAQ
9:45 Stand By for Crime WBBM

WEDNESDAY NIGHT

5:00 H. V. Kaltenborn WMAQ
5:30 Club 15 WBBM
6:00 Big Town WBBM
6:25 Baseball WIND
6:30 The Great Gildersleeve WMAQ
7:30 Crossfire WENR
8:30 Out of the Thunder WGN
9:45 Broadway Is My Beat WBBM

THURSDAY NIGHT

5:00 Richard Harkness WMAQ
5:30 Peggy Lee WBBM
6:00 Proudly We Hail WBBM
6:30 Cisco Kid WGN
6:30 Hi Hon Playhouse WBBM
7:00 Mr. Chameleon WBBM
7:30 Counterspy WMAQ
7:30 Mr. Keen WBBM
8:00 Guy Lombardo WGN
8:15 Robert Q's Waxworks WBBM
8:30 Reporters Roundup WGN
8:35 Music Box WMAQ
9:45 The Lineup WBBM

FRIDAY NIGHT

5:00 H. V. Kaltenborn WMAQ
5:30 Club 15 WBBM
6:00 Roy Rogers WMAQ
6:00 The Chicago Train WGN
6:25 Baseball WIND
6:30 The Big Time WBBM
7:00 Doris Day WBBM
7:30 Short Story WMAQ
7:30 Robert Q's Waxworks WBBM
8:00 Songs We Sing WGN
8:35 Bill Stern WMAQ
8:45 Pro and Con WMAQ
9:45 Hearthstone of Death Squad WBBM

NEXT SATURDAY

6:00 Norman Ross WMAQ
6:30 John Harrington WBBM
7:00 Barn Dance Preview WLS
7:45 Carnival of Books WMAQ
8:00 Uncle Ned's Squadron WMAQ
9:30 Martha Crane WLS
9:30 Playtime Platters WGN
9:30 Hollywood Love Story WMAQ
10:00 Elizabeth Hart WMAQ
10:30 Stars Over Hollywood WBBM
10:30 American Farmer WLS
10:45 Backyard Gardener WMAQ
11:30 City Hospital WBBM
11:30 The Party Line WLS

P. M.

12:30 Paul Gibson WBBM
12:45 Mr. Mystery WGN
1:00 Overseas Report WBBM
1:00 House of Music WMAQ
1:15 Adventures in Science WBBM
1:30 Farm News WBBM
2:00 Quiz Kids WBBM
2:30 Cross Section U. S. A. WBBM
3:30 Collectors Corner WGN
4:15 Symphony Scrapbook WMAQ
4:30 NBC Symphony WMAQ
4:45 Capt. Stubby WLS
5:15 Washington Report WGN
5:30 Hello Sucker WMAQ
5:30 Stumpus WLS
6:00 Jane Ace WMAQ
6:00 Hayloft Hit Parade WLS
6:30 Unshackled WGN
7:00 Gangbusters WBBM
7:00 Armed Forces Review WGN
7:00 National Barn Dance WLS
8:30 Capt. Stubby WLS
9:00 National Barn Dance WLS
9:00 Congress Speaks WGN
9:15 Dancing at Don's WMAQ
10:15 The Chez Show WMAQ
10:30 Jam With Sam WGN
11:00 Chicago at Midnight WGN
11:00 Matinee at Midnight WBBM

Queen Mother, Margaret Take Jet Plane Trip

HATFIELD, England —(UP)— Queen Mother Elizabeth and Princess Margaret took a 1,850-mile afternoon jaunt Friday in a British Comet jet airliner, the fastest commercial plane in the world.

The Queen and the jet-age Princess took off at 12:25 p.m. and landed at 4:20 p. m. after a flight which took them over the Swiss Alps, Italy, and most of Southern France. They had chosen the route themselves, just before take-off time.

The Comet cruised at 450 miles per hour at nearly 40,000 feet altitude and the Queen and 21-year-old Princess were able to chart their progress on maps which British Overseas Airways had provided for them. Both spent considerable time in the pilot's compartment.

"It has been a remarkable and impressive experience," the Queen Mother said after the landing. "We have thoroughly enjoyed the trip."

Senate Approves Adm. Joy's Appointment

WASHINGTON — (UP) — The Senate Friday approved the nomination of Vice Adm. C. Turner Joy, former chief negotiator in the Korean truce talks, to be superintendent of the U.S. Naval Academy.

Wisconsin Car Hits Historic Church in Freak N. Y. Crash

NEW YORK —(AP)— An out-of-state automobile backed up the steps of historic Trinity church, at Broadway and Wall sts. Friday in a freak accident that injured three persons and attracted 1,000 spectators.

Police said the car, with Wisconsin plates, parked at the northeast corner of the intersection. The driver stepped out to help his mother from the car.

As she was moving past the driver's seat, police said, she stepped on the accelerator and must have put the car in reverse accidentally. The driver was knocked down, the car backed across Broadway, through the open gate at the church and up the church steps, struck the building, and stopped.

The driver's mother and another person were in the car.

The driver, Abel Arias, 29, of Milwaukee, was cut and bruised about the face. His mother is Anna Arias, 64.

A pedestrian, Mrs. Stedman Hanks, Boston, was injured and was taken to Beekman-Downtown hospital. The third person hurt was Demitris Michael, 43, an ice cream vendor.

6 Central Seniors Receive Honor Pins

Six Central high seniors received the honor pin, highest award granted by the school, in an auditorium program Friday.

The bronze pin is granted for superior scholarship averages earned in senior high school.

First presented in 1918, this award has been earned by many of Madison's prominent citizens during the 34-year period of its existence.

LeRoy E. Luberg, assistant to the president of the University of Wisconsin and former West junior high school principal, addressed the assembly on the subject, "You Are Indispensable." Principal Earl D. Brown presented the pins to the following pupils:

Judy Bly, Darlene Gillette, Thomas Johnson, Ruby Kepler, Polly Pyre, and Joan Taliaferro.

Weekend Services in City Churches

Assembly of God

ASSEMBLY OF GOD CHURCH — 1236 Williamson st. Hugo W Olson pastor. Sunday School 9:45 a. m. Devotional service 10:45 a m. Young Peoples service 6:30 p. m., Evangelistic service 7:30 p m.

Advent Christian

ADVENT CHRISTIAN CHURCH — Margaret and Busse sts. R. M. Bessenson pastor. Sunday school at 10 a m. Morning worship service at 11 a. m. "The Sunshine Hour" Evangelistic Service at 7:30 p m.

Adventist

SEVENTH-DAY ADVENTIST — Colby and Van Deusen sts. John W. Boyd, pastor. Services Saturday Sabbath school 9:30 a. m Divine worship 11 a. m.

Baptist

FIRST BAPTIST, 318 N. Franklin ave.; Charles B. Bell, Jr., pastor; George L. Collins, university pastor; Sunday Worship 11 a. m.; Sunday school 9:30 a. m.

MT ZION-BAPTIST — 543 W Johnson st. Joseph Washington pastor Sunday School 9:30 a. m. Morning worship 11 a. m Evening worship 8 p. m.

Baha'i

BAHA'I — Baha'i children's garden, Sunday at 10 a.m. at Leon Griffin home, 4421 Oak st.

Beth El Temple

BETH EL TEMPLE — 2702 Arbor dr.; Dr. Manfred Swarsensky, rabbi. Sabbath service. Friday 8 p. m.; Religious school Saturday and Sunday 10 a. m.

Bethesda

BETHESDA—E. Washington at Lexington; Norman Peterson, pastor. Sunday School, 9:45 a.m.; morning worship, 11 a.m.; King's Volunteers, 7 p.m. Evangelistic Service, 7:45 p.m.

Beth Israel Center

BETH ISRAEL CENTER—1406 Mound st. Max A Lipshitz, rabbi. Sabbath services: Friday, sundown; Sunday Religious school: 9:30 a. m. to noon. Late service 8:15 p. m.

Bible Fellowship

BIBLE FELLOWSHIP CHURCH — Roberts and Stockton cts Pastor, Charles E. Polley, Sunday worship: 10:30 a. m. and 7:30 p. m. Sunday school 9:30 a. m.

Catholic

ST. RAPHAEL'S 218 W. Main st., Msgr. Edward M. Kinney. Sunday masses at 6, 7, 8, 9, 10, 11:15 and 12:15 p.m.

BLESSED SACRAMENT — 2131 Rowley ave.; the Very Rev. Peter O'Brien, O. P. Sunday masses at 6, 7, 8, 9, 10, 11, a.m., and 12:15 p.m.

HOLY REDEEMER — 126 W. Johnson st.; the Rev. Joseph Gabriels. Sunday masses at 6. 7:30 9. 10:30 a. m.. and 12:10 p. m.

IMMACULATE HEART OF MARY — 5105 Schofield st. Monona Village; the Rev. Jerome Mersberger. Sunday masses at 6. 8 10. and 11:30 a. m.

OUR LADY QUEEN OF PEACE — 4133 Mineral Point rd.; the Rev. F. L. McDonnell. Sunday masses at 7 8. 9 10 11:15 a m.. and 12:15 p m.

ST. BERNARD'S — 2727 Atwood ave.; Msgr William Eggers. Sunday masses at 5:30 6:30. 7:30. 8:45 (children's) 10 and 11:30 a. m.

ST. JAMES — 1134 St. James ct.; the Rev John A. Koelzer Sunday masses at 6. 7:30 9 10:30 a. m. and noon

ST. JOSEPH'S-20 S. Park st.; the Rev J. G. Neault, O. Praem. Sunday masses at 7, 8, 9, and 10 a.m.

ST. PATRICK'S — 410 E. Main st.; the Rev. A. V Grace. Sunday masses at 7:45 9 10 and 11:30 a m

ST. PAUL'S UNIVERSITY CHAPEL*—723 State st. the Rev Alvin Kutchera Sunday masses at 8 9 10 11 a. m. and 12:15 p m

ST. MARY'S OF THE LAKE, Westport —County Trunk M, 1 mile west of 113. The Rev. Edward B. Auchter. Sunday masses: 7:30, 9:30, and 11:15 a.m.

Christian

FIRST CHRISTIAN — N Hamilton at E. Johnson st. Minister W D. Helsabeck Sunday communion and worship 11 a. m.; Bible school, 10 a. m.; Christian Endeavor, 6:30 p.m.; Evening service, 7:30.

Christian Science

FIRST CHURCH OF CHRIST, SCIENTIST, 315 Wisconsin ave. Sunday service 11 a. m.; Sunday school 11 a. m. Reading Room, open weekdays; 11 a. m to 8 p.m.; Saturday to 5; Sunday 2 to 5 p. m.

Church of Christ

CHURCH OF CHRIST—1806 W Lawn ave James D. Willeford, Minister. Sunday; 8-8:30 a m. Broadcast on WIBA 10 a m. Bible classes 11 a. m worship 6:30 p m Bible classes 7:30 worship

Congregational

PILGRIM CONGREGATIONAL — 953 Jenifer st.; William F Kautz, pastor Sunday Worship 10:45 a m.; Sunday school 9:30 a m.

FIRST CONGREGATIONAL — 1609 University ave Alfred W Swan, minister; Richard L. Snider, minister of education; David J. Maitland minister to students. Sunday: Church school, 9:30 a.m.; Worship 10:45 a.m., broadcast over WIBA 11:15—12; University and high school youth groups 5:30 p.m.

LAKE EDGE CONGREGATIONAL — 4200 Buckeye Rd. Sunday: 9:30 a.m. Sunday school; 10:30 a.m., Choir warm-up; 10:45 a.m., Morning worship.

PLYMOUTH CONGREGATIONAL — Atwood and Ohio aves. Andrew H. Lambright minister Sunday school. 9:30 a. m. Public worship 10:45 a. m. Youth meeting. 7 to 9 p m.

Episcopal

GRACE EPISCOPAL, Capitol Square; John H. Keene, rector and Nicholas Kouletsis and Edward Jacobs, associate rectors. Holy Eucharist at 7:30 9 a. m. and first Sunday of month at 11 a.m.; morning prayer at 11 a. m.; church school at 9 a.m.

ST. ANDREW'S EPISCOPAL — 1833 Regent st. Edward Potter Sabin, rector Sunday Holy Communion, 8 and 11 a.m Sunday School classes 9:30 a. m.

ST. LUKE'S CHAPEL — (Grace Parish); Lake Edge blvd. and Major ave.; Edward Jacobs associate rector. Holy Eucharist and church school at 9:30

Evangelical

BETHANY EVANGELICAL FREE — Riverside dr and Winnebago st. Bernhard Rom, pastor. Sunday; 9 a. m. — Radio devotions — WIBA. 9:30 a m. — Sunday school and Bible classes. 10:45 a. m. — Worship. 6:30 p m — Youth hour. 7:30 p. m. — Evening service and Singspiration.

FIRST EVANGELICAL UNITED BRETHREN — Wisconsin ave and E Johnson st Bernard Bartel minister. Louis Bloede, minister to students: 9:30 a m. Sunday school; 10:45 a. m Morning worship. 5:30 p. m. Youth Fellowship cost supper and devotional service

Evangelical & Reformed

MEMORIAL EVANGELICAL AND REFORMED—Madison st. near Regent. William A Schultz pastor. Sunday: —Church school 9:15 a.m.; Worship service 10:30 a m

Fundamental

FUNDAMENTAL BIBLE—412 N. Baldwin st., Pastor, Vernon A. Schultz. Sunday school and Bible classes. 9:45 a. m. Service at 10:45 a. m., Sunday Evening Cottage Singspiration.

Gospel

MADISON GOSPEL TABERNACLE — 1925 Winnebago st. Thomas E Crane pastor Sunday school 9:30 a m Morning worship 10 45 a m Evening service 7:45 p m

CALVARY GOSPEL CHURCH—3821 Mineral Point rd Vernon R. A Johnson pastor Sunday: 11 a.m. Worship. 9:30 Sunday School 7:30 p.m Evangelistic service

Jehovah's Witnesses

JEHOVA'S WITNESSES— Friday, service meeting. 7:30 p.m.; Ministry school 8:30 p.m.; Sunday Watchtower study 2:30 p.m. Turner hall 21 S. Butler st. second floor

Latter Day Saints

CHURCH OF JESUS CHRIST OF LATTER DAY SAINTS—1609 University ave 10:45 a. m., Sunday school. Guild room 3:30 p. m.. Priesthood. Guild room; genealogy, Mirror room; primary, classroom, 4:30 p m., Sacrament meeting, Guild room.

REORGANIZED CHURCH OF JESUS CHRIST OF LATTER DAY SAINTS — 221 Jackson st Pastor Elder Fred Moore 9:45 a.m Church school worship and classes 11 Worship and sermon Study class. 7:30 p.m.

Lutheran

ST. MARK'S LUTHERAN—605 Spruce st W R Wold pastor Family service and Sunday school 9:15 a m Divine worship 10:45 a m

LUTHER MEMORIAL—1021 University ave.; Charles A Puls D D pastor; Kenneth F Wiec director of religious education and youth work. 8:30 a. m WIBA. Capital Cathedral; Family worship service, 9:15 a.m.; Sunday school 9:15 a.m. Worship service. 10:45 a m

TRINITY LUTHERAN—1904 Winnebago st.; R G Borgwardt, pastor; O A Hofstad assistant pastor Sunday: Services 9 and 10:45 a.m Sunday school 9 and 10:45 a.m Holy Communion the first Sunday of each month after 9 a m service

ST JOHN'S AMERICAN LUTHERAN 322 E. Washington ave.; C A Becker pastor; H A Mueller assistant pastor Sunday, 9 a. m. Family worship Sacrament of the Altar first Sunday in each month; 9 a m Sunday school; 9:35 a m Adult Bible classes; 10:45 a. m Worship Sacrament of the Altar on the first Sunday

BETHEL LUTHERAN — Wisconsin ave. at Gorham st. F. L. Schmidt and S. S. Klyve, pastors. Worship services 9, 10:15.

CENTRAL (AUGUSTANA) LUTHERAN —407 E. Mifflin st. Elton B. Anderson, pastor. Sunday: Divine worship 10:45 a m Sunday school, 9:30 a. m.

ZION AMERICAN LUTHERAN 301 Division st.; F. Paul Spiett pastor. 9 a. m. Sunday school; 10 a.m., Worship.

LAKEVIEW AMERICAN LUTHERAN —Highway 113 North, near Lake View. Student from Wartburg Theological seminary, guest pastor. Sunday school, 9 a.m.; Worship, 10:30 a.m.

Lutheran Synodical

IMMANUEL LUTHERAN — Jenifer and Ingersoll sts.: A. F. Elchlsdorff, pastor (Missouri synod) Sunday: Services 9 and 11 a.m.; Sunday school and Bible class 9:30 a.m.; beginner and primary class 11 a.m.; Holy Communion the first Sunday of each month.

EVANGELICAL LUTHERAN CHURCH OF THE HOLY CROSS—Milwaukee and Farwell sts Erling Vivisaker pastor. Sunday: 9 and 11 a.m. services; 9 a.m. Sunday school for primary grades; 10 a.m. Sunday school for children of all ages.

MT. OLIVE LUTHERAN — 331 Westmorland blvd.; William J Robwing, pastor Sunday: School — 9:15 a m. Services — 8 a m and 10:30 a m

MONONA LUTHERAN 4406 Gordon ave. Herbert H Riss pastor. Sunday: 8 a m. Divine worship; 9:15 a. m.. Sunday school: 10:30 a. m. Divine worship

ST. PAUL ENGLISH LUTHERAN, Burley at Sheridan Sherman Park. Alvin F Bera pastor Sunday school primary departments 9 a m senior departments 9:45 a m. divine worship, 10:45 a m

THE EVANGELICAL LUTHERAN CHURCH OF OUR SAVIOR — S. Hancock at E Washington ave. Nils G. Oesleby pastor. Sunday school: 9:30 a m Divine Worship: 10:45 a m.

EASTSIDE ENGLISH EVANGELICAL LUTHERAN — E. Mifflin at Norr... R. A. Siesler, pastor Sunday school: 9 a m Service 10 a m

CALVARY LUTHERAN CHAPEL, STUDENT CENTER, 713 State St.—Edward Wessling pastor. Services: 9 and 11 a. m.; Bible discussion 10 a. m.; Vesper 5:30 p. m.; supper and program, 6 p. m.

Methodist

FIRST UNIVERSITY METHODIST — 203 Wisconsin Ave., and WESLEY FOUNDATION—1127 University Ave. Dr. Merrill R. Abbey, pastor, and L. Paul Jaquith, foundation director First church service, 11 a. m., Sunday. Wesley. 9:30 and 11 a. m.

BASHFORD METHODIST — N. Seventh and E Washington ave. Pastor, William B. Waltmire Sunday: 8:30 a m worship, 11 a. m. morning worship broadcast over WFOW-FM. 9:45 a m. church school second grade and up, 11 a m church school nursery and beginners departments 6:30 p. m. Methodist Youth fellowship.

BETHANY METHODIST — 3915 Mineral Point rd. Robert H. Adams, Jr., pastor. Sunday: Worship; 8:30 and 10:45 a m School: 9:30 a m. grades kindergarten through sixth; 10:45 a. m., grades seven through 10. Junior High Youth fellowship every other week. 7 p m.

TROUSDALE METHODIST — 1125 Vilas ave. A D Willett, minister. 9:30 a. m Sunday school. 11 Nursery. 11 Morning worship Young Adult Fellowship and Methodist Youth Fellowship meet on alternate Sundays.

SOUTH SHORE METHODIST — 610 Olin ave A. D. Willett, minister, 9 a. m, Sunday school 10 Morning worship.

Free Methodist

FREE METHODIST E. Mifflin at Blair st.; A. C Wolcott, minister, Sunday school; 9:45 a. m.; Worship: 11 a m. Evening service: 7:30 p. m.

Moravian

GLENWOOD MORAVIAN —Opposite Dudgeon school. Frederick Wolff pastor 9:30 a.m., Sunday school and catechetical instruction—10:45. Church service.

Nazarene

CHURCH OF THE NAZARENE — 401 N. Lawn ave.; Charles Zink pastor; Sunday: school — 10 a. m Worship — 11 a m Young Peoples' — 7 p. m. Evangelistic meeting — 7:45 p.m

Presbyterian

CHRIST PRESBYTERIAN CHURCH. Rev. Roy W Zimmer, D. D., pastor. Church service at 11 a.m. (also broadcast over WKOW) Sunday Church School for 3rd grade and younger at 10:50 a.m.; for 4th grade and older at 9:30 a.m. Adult Bible Class, 9:30 a.m. Tri-C outdoor meeting, 4:30 p.m.

WESTMINSTER PRESBYTERIAN — 4100 Nakoma rd. Richard E. Pritchard, minister. Sunday school 9:30 a.m.; Worship and nursery 10:45 a.m.; Junior Christian Endeavor, 4 p.m.; and Westminster Fellowship, 5:30 p m

UNIVERSITY PRESBYTERIAN—Minister John R. Collins. Sunday services, 10 and 11:30 a.m.

PARKSIDE PRESBYTERIAN — N. Few st at E Dayton. A F Wittenberger minister Public Worship at 10:45 a m Sunday Bible School at 9:30 a m. Westminster Fellowship at 6:45 p m

Salvation Army

SALVATION ARMY—Salvation Army temple 121 W. Wilson st., Maj. and Mrs. Alex Stephouse, commanding officers. Sunday: School. 9:45 a.m.; Worship, 10:45 a.m.; Youth meeting, 6 p. m.; Evening worship, 7:30 p.m.

Spiritual Science

FIRST SPIRITUAL SCIENCE — 1710 Winnebago St.: Amelia Pope, pastor. Service, 8 p. m.; Bible class, 7:30 p. m.; Sunday school, 10 a. m.

Spiritualist

FIRST SPIRITUALIST CHURCH OF MADISON—118 Monona Ave. Services Sunday at 8 p.m. Open to public.

Society of Friends

RELIGIOUS SOCIETY OF FRIENDS (Quakers) Madison Monthly meeting. 422 N Murray st. G Hughes, clerk. Tel 5-9361 Sunday: Worship — 10 a. m. First Day school — 10 a m

Unitarian

FIRST UNITARIAN SOCIETY — 900 University Bay dr. Sunday Service at 11 a.m Sunday school at 10:30. Radio program, "Religion for Today," at 10 over WIBA

Unity Center

THE UNITY CENTER—2338 W. Lawn ... Services Tuesday 7:30 p. m.

Youth for Christ

YOUTH FOR CHRIST Woman's building 240 W Gilman st. every second and fourth Saturday of the month.

Unitarian Meeting House
900 University Bay Drive
Visiting Hours
Daily 2-5 P. M.

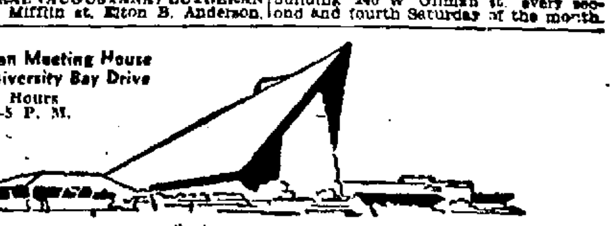

FIRST UNITARIAN SOCIETY

Sunday, May 25
10:00 a. m.—Radio Program (WIBA)
Rev. Max D. Gaebler—
"Are We Losing Our Morals?"
10:30 a. m.—Sunday School
11:00 a. m.—Morning Service
Rev. Max D. Gaebler—"Why Are Good People Bad?....a child's question, a man's answer."

Sani-Flush
cleans the toilet bowl
without scrubbing
mildly perfumed

SEE THE FINEST IN LASTING MEMORIALS!
See Our Showroom
Call 4-4179 for appointment
STOTZER
GRANITE CO.
2722 E. Washington Ave.

POOR TV RECEPTION?
LET MADISON RADIO CHECK YOUR SET FOR
• SENSITIVITY
• CONTRAST
• BRIGHTNESS
• FOCUS
• CLARITY
FREE!
Absolutely No Obligation
Our TV expert will give you a free analysis of your set; tell you how you can get maximum enjoyment, best reception from your TV.
CALL TODAY
5-0276
for free analysis
Offer Good
until May 31st
ONLY!
MADISON RADIO SHOP
1216 REGENT STREET

COME WORSHIP WITH US
9:45—Sunday School, classes and teachers for all ages.
11 a. m.—Morning Worship
A place where the Gospel Is Preached
Interdenominational — Full Gospel in Faith
BETHESDA CHURCH
"The Church with a Welcome"
SUNDAY EVENING — 8 P. M.
Evangelistic Meeting — Great Musical Program
East Washington at Lexington Norman Peterson, Pastor
Listen to your "Radio Pastor" Monday thru Friday, 8 a. m., WIBU