Radio Timetable

SATURDAY

WIBA 1310 kc	WISC 1480 kc	WKOW 1070 kc	WIBU 1240 kc
6:00 Sunrise Frolic 6:15 Frolic 6:30 Musical 6:45 Clock: News	• Top o' the Morning • News: Top o' Morning; News	Farm Hour: News Chapel of Air Weather: News	• Silent • Silent Rural Roundup
7:00 Alex Dreier 7:15 Musical Clock 7:30 News 7:45 Musical Clock	• Top o' Morning • News • Top o' the Morning	Weather: Music News Coffee Club News	• News: Farm Service • News • Farm Frolic
8:00 Musical Clock 8:15 To Be Announced	• No School Today • No School Today	Markets: Coffee Club: News Coffee Club: News	• News: Musical Clock • Musical Clock
9:00 March of Medicine 9:15 Navy Band 9:30 Mary Lee Taylor	• No School Today • Space Patrol	Disc Week on Wax: G. Drake Stoughton Presents	• Western Hits • Bob Crosby • Wanda Starr • Sweet Music
10:00 My Secret Story 10:15 Accordiana 10:30 Show Time 10:45	• Little Nipper: News • U. W. Music • Garden Club	News: Let's Pretend Give and Take	• News: Organ Melodies • Melody Lane • Church of Air
11:00 Howdy Dondy 11:15 11:30 Howdy Dondy 11:45	• Home Beautiful • House Party • Auction of the Air	Theater of Today Accordionists Telephone Quiz	• News: Sons of Pioneers Farm and Home • Farm Front
12:00 • National Farm and Home Hr 12:15 12:30 • News 12:45 • Polka Party	• Metropolitan Opera • Metropolitan Opera	D J Corner News Weather: Frolic Garden Gate	Music: News News and Markets Farm and Home
1:00 • Coffee in Washington 1:15 1:30 • Favorites of the Famous 1:45	• Metropolitan Opera • Metropolitan Opera	Music With the Girls Make Way for Youth	Farm Service • Music • Hubba Hubba Show
2:00 • Pearl of the Antilles 2:15 2:30 • To Be Announced 2:45	• Metropolitan Opera • Metropolitan Opera	Record Party Record Party	• Hubba Hubba Show • Matinee Melodies
3:00 • Cecilia Chorus 3:15 3:30 Mind Your Manners 3:45	• Metropolitan Opera • Metropolitan Opera	Record Party Record Party	• Chapel in the Sky • Melody Hour
4:00 • Youth Radio Workshop 4:15 4:30 • Helping Hand 4:45 • Teresa Lea	• Metropolitan Opera • Metropolitan Opera	Eddie Fisher and Band Cross-Section U. S. A.	• Melody Hour • Navy Band • Organ Music
5:00 • Good Citizens 5:15 • Fiesta Time 5:30 • News 5:45 • Sports: News	• Man on the Farm • West Relays • Statistics: News	G. W. Music 3A Time: Scores Saturday Story Train	Sl Hays and Daughter • Music in Modern Mood
6:00 • Truax Band 6:15 6:30 • Medicine 6:45 U. S. A.	• News: Music • Bert Andrews • Theater of Melody: News	News Larry Lesueur Music: News West'n Caravan	• News Sons of Pioneers • Sports Time Bing Sings
7:00 • NBC Symphony Orchestra 7:15 7:30 • NBC Symphony Orchestra 7:45	• Twenty Questions • MGM Theater of the Air	Gene Autry Tarzan Tarzan	Serenade News • Old Timers Jamboree
8:00 • Judy Canova 8:15 8:30 • Grand Ole Opry 8:45	• MGM Theater of the Air • Passport R. Van Riin	Operation Underground Broadway's My Beat	Old Timers Jamboree Old Timers Jamboree
9:00 • Vaughn Monroe 9:15 9:30 • Lower Basin St. Society 9:45	• Chicago Theater of the Air	Robert Q Lewis Waxworks	University Farm Hour • News: At Your Request
10:00 • News 10:15 • Voice of America 10:30 • Sports Final 10:45 • Guest Star	• News • Defense Stars • Ed Sliverа Show	News Sports Club Rigadoon Oscar Dumont	• At Your Request • At Your Request
11:00 • News: 1310 Club 11:15 11:30 Dance 11:45 Orch: News	• The Ed Silvera Show	News: Turn Table Time Turn Table Time	Silent • Silent • Silent • Silent

SUNDAY

WIBA 1310 kc.	WISC 1480 kc.	WKOW 1070 kc	WIBU 1240 kc.
7:00 News: The Kids' Club 7:15 7:30 The Kids' Club 7:45	• News • Morning Song • Moments on the Mount	Hollywood Bowl Service Renfro Valley Gathering	News: Marches Farm Service Farm Frolic
8:00 Church of Christ 8:15 Capitol Cathedral 8:30 8:45	• Ave Maria Hour • Old Time Religion	Renfro Valley Christian Brotherhood E. Power Biggs	Musical Clock Gospel Prog. Freedom Story • Bandstand
9:00 Devotions 9:15 Bethel Lutheran Church 9:30 Pat Corner 9:45	• Bible Class • Voice of Prophecy	Rev. Bawden Sunday Matins The Rev Mr. Budamer	• Mid-Morning Melodies • Mid-Morning Melodies
10:00 Religion Today 10:15 Carnival of Books 10:30 Yosemite Park Service 10:45	• Let There Be Light • Health Quiz • Message of Israel	Sal: Lake City Choir Madison Catholic Hour	• Sunday Serenade • 1st Lutheran Church
11:00 News 11:15 First Congregational Church 11:30 11:45	• First University Methodist Church	Christ Presbyterian Church	Bible Fellowship Musical Variety •Shopping News
12:00 • Joey Tantillo 12:15 • News 12:30 • Hello Wisconsin 12:45 • Accordiantes	• News • Health Quiz • Sun at Home • Appl. Show	On the Third Day News Mobilization	Sunday Farm Hour • Swing-a-Pats
1:00 • Catholic Hour 1:15 1:30 • American Forum 1:45	• Piano Playhouse • Showers of Blessing	Dr. Charles E Fuller Dr. Charles E Fuller	• Swing-a-Pats • Music Jewel Box
2:00 • Viewpoint 2:15 • America's Music 2:30 • Bob Considine 2:45 • J. C. Swayze	• This Week Around World • Madison Bandstand	News: Religion New York Philharmonic Symphony	• L. Duchow Waltz Time • Old Timers Melody Garden
3:00 • The Falcon 3:15 • Martin Kane 3:30 3:45	• Under Arrest • Mathew Bell	News: Console Moods Boston Blackie	• Watertown Watertown • Old Timers • Many Lands
4:00 • Hollywood Star Playhouse 4:15 4:30 • The Story of Easter 4:45	• The Shadow • Detective Story	Quiz Kids Robert Trout, News	• Baptist Church • Tiny Hill • Proudly We
5:00 • G. W. Music 5:15 • News 5:30 • The Big Show 5:45	• Geo. Sokolsky • Headlines • Nick Carter: News	My Friend Irma Our Miss Brooks	•Prairie Aces Ruth, Gaylord • FarmJamboree
6:00 • The Big Show 6:15 6:30 • The Big Show 6:45	• Peter Salem • Gabby Hayes	Jack Benny Amos 'n' Andy	• News • Country Music • Chapel in the Sky
7:00 • Phil Harris, Alice Faye 7:15 7:30 • Theater Guild 7:45	• Stop the Music • Stop the Music	Charlie McCarthy Playhouse on Broadway	•Old Timers Jamboree • Old Timers Old Timers
8:00 Theater Guild 8:15 • Wayne King Orchestra 8:30 8:45	• Drew Pearson • Cornsa Archer • Songs of World	Screen Guild Theater Jan Garber Orchestra	• Old Timers Jamboree • Old Timers Jamboree
9:00 • Roundy 9:15 • Singing Am'a 9:30 • Tin Pan Valley 9:45	• Paul Harvey News • John J. Anthony	Classical Hour Classical Hour	• Proudly We Hail • Band of Week • Fiesta Time
10:00 • News 10:15 • Clifton Utley 10:30 • Bob Snyder Show 10:45	• Music for Americas • Triumphant Hour	News Thinking Aloud Fireside Hour	• Silent • Silent • Silent • Silent
11:00 • News: Rock-a-Bye Dudley 11:15 11:30 Dance Music: News 11:45	• Triumphant Hour • Star Review the Hits	News: Guy Lombardo Orch Tommy Reed Orchestra	• Silent • Silent • Silent • Silent

JACOBY ON BRIDGE

By Oswald Jacoby

South needed four club tricks to make his contract of three no-trump.

He could be sure of four clubs against any distribution if he could only guess which opponent was long in the suit.

It was safe to win the first club trick with the ace. If he then took the second club trick with the king, he would be helpless against four clubs in the East hand.

But if he took the second club trick with dummy's queen, he would be helpless against four clubs in the West hand.

When the hand was played, South gathered as much information as possible before committing himself with a second round of clubs. He let the opponents win the first two diamond tricks and took the third trick with dummy's ace of diamonds.

He then entered his hand with the ace of clubs and bid a low spade towards dummy.

West naturally played low and declarer finessed dummy's 10.

As expected, East won the trick. East returned the queen of spades, and South won with the ace. Declarer then led a low heart towards dummy.

Once more West played low, for the best of reasons. Once more dummy's 10 was finessed, and again East won.

South hadn't expected to win the trick; he was just out for information.

NORTH 12
♠ K 10 6
♥ K 10 2
♦ A 8 4
♣ Q 9 6 4

WEST
♠ 5 2
♥ 8 6
♦ K 10 7 3 2
♣ J 8 7 3

EAST
♠ Q J 9 8 4
♥ Q J 9 5 3
♦ Q 6
♣ 2

SOUTH (D)
♠ A 7 3
♥ A 7 4
♦ J 9 5
♣ A K 10 5

Neither side vul.

South	West	North	East
1 N.T.	Pass	3 N.T.	Pass
Pass	Pass		

Opening lead—♦ 3

When South now took his top cards in hearts and spades he discovered that West hand began with only two hearts and only two spades.

He knew from the play of the first three tricks that West had started with five diamonds.

This accounted for only nine cards of the West hand, and the other four were bound to be clubs.

Hence South could safely win the second club trick with the king in his own hand and continue by finessing through West's jack.

Today's Radio Highlights

Music

10:45 a. m.—Showtunes (WIBA): "Strike Up the Band," "Embraceable You," "I Got Rhythm."

12 m.—National Farm and Home Hour (WIBA): Easter concert . . . **Metropolitan Opera** (WISC): "Parsifal," with Hans Hotter, Jerome Hines, Hans Hopf, Margaret Harshaw.

KATIMS

1 p. m.—Music With the Girls (WKOW): rain medley.

2:30 p. m. — Music You Want (WHA): "Double Concerto in A Minor," Bach.

3 p. m. —Cecilia Society Chorus (WIBA): Boston group in Easter music.

4:30 p. m.—Music of the Masters (WHA): "Requiem," Faure.

7 p. m.—NBC Symphony (WIBA): Milton Katims, conductor; "Prometheus" overture, Beethoven; "Symphony No. 3 for Strings," "Rivier; "Symphony No. 1," Mendelssohn; "Triana," Albenz-Arbos . . . **Jane Ace** (WMAQ): old songs in original and modern versions.

ALLEN

9 p. m.—Vaughn Monroe (WIBA): and Roberta Lee salute Purdue university . . . **Theater of the Air** (WISC): "The Only Girl" . . . **FM Concert** (WHA-FM): "Septet in E Flat," Beethoven.

9:30 p. m.—Lower Basin Street (WIBA): returns to the air with Henry "Hot Lips" Levine, Have You Heard? Martha Lou Harp; Fred Allen and Portland Hoffa, guests; greetings from Dinah Shore, Ralph Bellamy.

10:15 p. m.—Stars for Defense (WISC): Dick Haymes.

+ + +

Drama

9:30 a. m.—Mary Lee Taylor (WIBA): Sally and Jim Carter feel offended at neighbors.

11 a. m.—Theater of Today (WKOW): "Heritage," story of unusual legacy.

COBB

11:30 a. m. — Stars Over Hollywood (WBBM): David Niven as jealous concert pianist in "Fantasie Impromptu."

7:30 p. m. — Tarzan (WKOW): jungle king battles gorilla . . . **M G M Theater** (WISC): Gene and June Lockhart in "Guilty Hands" . . . **Unshackled** (WGN): unusual Easter story.

8 p. m.—Gangbusters (WBBM): "The Case of the Hitchhiking Killers."

8:30 p. m.—"The Passover of Rembrandt van Rijn" (WISC): Leo J. Cobb in story of famed Dutch painter.

10: 45 p. m.—Guest Star (WIBA): Yvonne DeCarlo in "Internal Triangle," with Les Tremayne.

+ + +

Documentary

2 p.m.—"Pearl of the Antilles" (WIBA): Cuba, from 1942 to 1952.

6:30 p.m.—Medicine, U. S. A. (WIBA): "The Increasing Life Span;" Charles Laughton, narrator . . . **Hello, Sucker** (WMAQ): landlord-tenant relationships.

10:15 p.m. — Voice of America (WIBA): story of Romanians who visited Bulgaria but didn't return.

+ + +

Discussion

9 a.m. — March of Medicine (WIBA): "Endocrine Glands."

10:45 a.m.—Views of the News (WIBA): "The Issues in the Steel Dispute," Robben W. Fleming **(also on WHA-FM at 7:30 p.m.)**

2:15 p.m.—Adventures in Science (WBBM): "U. S. Technical Assistance in Uruguay."

3 p.m.—Cooper Union (WHA): "Rights and Responsibilities in Race Relationships," Channing Tobias.

5:30 p.m. — Invitation to Read (WHA): new series; "Subjection of Women" Prof. Alburey Castell.

7:15 p.m.—Sen. Joseph McCarthy (WFOW): Wisconsin Republican reports from Washington.

8 p.m. — Dr. Margaret Mead (WHA-FM): delayed broadcast of campus address.

8:30 p.m. — Congress Speaks (WGN): Sen. Blair Moody (D-Mich.)

+ + +

Sports

1:25p.m. — Baseball (WIND): White Sox vs. Cubs.

5:30 p.m.—West Relays (WISC): report on results; interview with Willis Jones, West high school athletic director.

+ + +

Variety

8:30 p.m. — Grand Ole Opry (WIBA): Pee Wee King, guest . . . **Dollars for Decency** (WBBM): all-star show to raise funds for war on organized crime.

+ + +

Quiz

3 p.m. — Quiz Kids (WBBM): Bill McHugh, new panel member.

7 p.m. — 20 Questions (WISC): Mel Allen, guest.

9 p.m. — Sharpen Your Wits (WFOW): with Gene Edwards.

For Children

8:45 a.m. — Carnival of Books (WMAQ): "Red Planet" and "Between Planets."

9:30 a.m. — Fun Time (WHA): "Piglet's Bath."

10 a.m. — Story Time (WISC): "Peter Cottontail," "Eggbert the Easter Egg."

10:05 a.m. — Let's Pretend (WKOW): "Heavenly Music."

+ + +

Miscellaneous

10 a.m. — Homemakers (WHA): "A Promised Feast," broadcast from home of Mrs. Tony Bonanno.

11 a.m. — Home Beautiful (WISC): "charm center bedroom."

1:30 p.m. —Sounds of Our Times (WMAQ): noise abatement program, with Jimmy Durante.

5 p.m. — Good Citizenship (WIBA): interviews with representatives of high schools — Sylvia Sachtjen, East; Darleen Gillette, Central; Kathleen James, West; Peggy Neesvig, Wisconsin.

Chicago Station Programs

FREQUENCIES

WIND ..... 560 kc. WGN ..... 720 kc. WENR and WLS ..... 890 kc
WMAQ ..... 670 kc. WBBM ..... 780 kc. WJJD ..... 1160 kc

This table is published only on Saturdays. Clip and save for reference during the week. Programs are subject to change, of course, at discretion of stations and networks.

MONDAY THROUGH FRIDAY REGULAR PROGRAMS

A. M.
6:00 Paul Gibson WBBM
6:00 Norman Ross WMAQ
6:00 Farm Hour WGN
7:00 Norman Ross WMAQ
8:15 Johnson Family WGN
10:00 Lone Journey WLS
10:30 Grand Slam WBBM
10:45 Rosemary WBBM
11:00 Wendy Warren WBBM
11:05 Norman Ross WMAQ
11:15 H. R. Baukhage WGN

P. M.
12:00 Big Sister WBBM
12:15 Ma Perkins WBBM
12:15 Luncheon at Hilton WMAQ
12:45 Guiding Light WBBM
1:00 Second Mrs. Burton WBBM
1:00 Pickens Party WMAQ
1:00 Take a Number WGN
1:15 Meredith Willson WMAQ
1:15 Perry Mason WBBM
1:25 Baseball (except Monday) WIND
1:30 Live Like a Millionaire WMAQ
1:30 This Is Nora Drake WBBM
1:45 Brighter Day WBBM
2:00 Mary Margaret McBride WGN
2:00 Hilltop House WBBM
2:15 Mary Marlin WLS
4:00 Paul Gibson WBBM
4:45 Singing Story Time WGN
5:00 Clifton Utley News WMAQ
5:30 Curt Massey WBBM
5:45 Lowell Thomas WBBM
6:00 Beulah WBBM
6:15 Harmony Hotel WMAQ
6:15 Jack Smith WBBM
6:30 Gabriel Heatter WGN
10:15 Arbogast WMAQ
10:30 Simply Simon WENR
11:15 Chez Show (except Mon.) WMAQ
10:30 Edward R. Murrow WBBM
11:30 Jam With Sam WGN
12:00 Matinee at Midnight WBBM

SUNDAY

A. M.
7:05 Lake Springfield Service WMAQ
7:30 Grand Canyon Service WMAQ
9:00 National Radio Pulpit WMAQ
9:00 Church of the Air WBBM
9:15 Little Brown Church WLS
9:30 Art of Living WMAQ
10:00 It's a Small World WMAQ
10:30 Reviewing Stand WGN
10:30 Christian in Action WLS
10:35 Invitation to Learning WHBM
11:15 Symphony Scrapbook WMAQ
11:30 Lutheran Hour WGN
11:30 Eternal Light WMAQ
11:30 Children's Hour WLS
11:30 Howard K. Smith WBBM

P. M.
12:00 Critic at Large WMAQ
12:00 Voice of Hope WGN
12:30 Chicago Round Table WMAQ
12:30 Amateur Hour WENR
1:00 Top Tunes WGN
1:00 Symphonette WBBM
1:25 Cubs vs. White Sox WIND
1:30 N. Y. Philharmonic WBBM
1:30 Sammy Kaye Serenade WENR
2:00 Lutheran Hour WENR
2:00 Bandstand U.S.A. WGN
3:30 Elmo Roper WMAQ
3:30 Death Squad WBBM
4:00 King Arthur WBBM
4:30 Thanks for Listening WMAQ
4:30 Greatest Story WENR
5:00 Texas Rangers WMAQ
6:00 National Vespers WENR
6:30 Fine Arts Quartet WENR
7:00 Child City Easter WGN
8:00 Sunday Evening Club WIND
9:00 Stars in Khaki 'n' Blue WMAQ
8:30 The 64 Question WMAQ
9:05 The People Act WBBM
9:30 Cafe Istanbul WENR
9:30 The Choraliers WBBM
10:00 On Wings of Song WGN
11:00 Talking It Over WENR
11:00 Lutheran Vespers WGN
11:15 As We See It WENR
11:15 The Chez Show WMAQ
12:00 Matinee at Midnight WBBM

MONDAY NIGHT

6:00 H. V. Kaltenborn
6:30 Club 11 WBBM
7:00 Suspense WBBM
7:00 Henry J Taylor WLS
7:30 Godfrey Talent Scouts WBBM
8:00 Radio Theater WBBM
9:00 Bob Hawk Show WBBM
9:30 Robert Montgomery WMAQ
9:30 Dr. Kildare WGN
9:35 Dangerous Assignment WMAQ
10:45 Obsession WBBM
11:15 Promenade Concert WMAQ

TUESDAY NIGHT

6:00 Richard Harkness WMAQ
7:30 The Cisco Kid WGN
8:30 The Northerners WGN
9:00 Piano Playhouse WENR
9:35 Man Called X WMAQ

WEDNESDAY NIGHT

6:00 H. V. Kaltenborn
6:00 Big Town WBBM
7:30 Great Gildersleeves WMAQ
8:30 Crossfire WENR
9:30 James A. Farley WGN
10:45 In Name of the Law WBBM

THURSDAY NIGHT

6:00 Richard Harkness WMAQ
7:30 The Cisco Kid WGN
7:30 Mr. Keen WMAQ
8:00 Mr Chameleon WBBM
8:30 Countersay WMAQ
9:00 Guy Lombardo WGN
9:15 Robert Q. Lewis WBBM
9:30 Reporters Roundup WGN
10:45 Weird Circle WBBM
11:15 The Chez Show WMAQ

FRIDAY NIGHT

6:00 H. V. Kaltenborn
6:30 Club 15 WBBM
7:00 Roy Rogers WMAQ
7:00 Chicago Train WGN
8:30 Short Story WMAQ
9:00 Songs We Sing WGN
9:00 Night Beat WMAQ
9:35 Bill Stern WMAQ
10:45 Stand By for Crime WBBM

NEXT SATURDAY

A. M.
7:15 Norman Ross WMAQ
7:30 John Harrington WBBM
8:45 Carnival of Books WMAQ
9:00 Uncle Ned's Squadron WMAQ
10:30 Playtime Platters WGN
11:00 Elizabeth Hart WMAQ
11:30 Stars Over Hollywood WBBM
11:45 Backyard Gardener WMAQ

P. M.
12:00 Grand Central Station WBBM
12:30 City Hospital WBBM
1:15 Public Affairs WMAQ
1:30 Paul Gibson WBBM
1:30 House of Music WMAQ
1:45 Mr. Mystery WGN
2:15 Science Adventure WBBM
2:30 Farm News WBBM
3:00 Quiz Kids WBBM
3:30 Cross Section U.S.A. WBBM
4:30 Collector's Corner WGN
5:30 NBC Symphony WMAQ
6:15 Washington Report WGN
6:30 Hollo Sucker WMAQ
6:30 Operation Underground WBBM
7:00 Jane Ace WMAQ
7:30 Bob and Ray WMAQ
7:30 Unshackled WGN
8:00 Gangbusters WBBM
8:30 Congress Speaks WGN
11:15 The Chez Show WMAQ
11:30 Jam With Sam WGN
10:45 Dancing at Don's WMAQ
12:00 Matinee at Midnight WBBM

WFOW-FM

104.1 Megs
SATURDAY
A. M.
6:00 Early Risers
7:00 News: Yawn Patrol
7:15 Weather Report
7:15 Yawn Patrol
7:45 Layman's Call to Prayer
7:50 Yawn Patrol
7:57 Weather Report
8:01 News: Clockwatchers
8:30 Weather Report
8:33 Clockwatchers
9:00 Stars Sing
9:29 Small Fry
10:00 Kiddie Jamboree
11:30 Navy Band
11:45 Sacred Heart Program

P. M.
12:00 News: Noontime Frolics
1:00 Music to Listen to
2:00 Saturday Matinee
4:00 Juke Box Jamboree
4:15 Wayne King
4:30 Easy Listening
5:00 Ken Griffin
5:15 Program Prevue
5:30 International Federation
5:45 Off the Record
5:55 News: Musical Menu
6:15 Mary Ellen Daniel
6:30 Musical Menu
7:00 Front Page Drama
7:15 Senator McCarthy
7:30 Music for Dancing
7:45 Pinto Pete
8:00 Public Service Time
8:30 Package of New Records
8:45 Memories of Hawaii
9:00 Sharpen Your Wits
9:30 Ralph Flanagan
9:45 Horace Heidt
8:55 News: Pee Wee Hunt
10:15 Don Lee Trio
10:30 Denny Vaughn
10:45 Eddy Howard
11:00 One Oh Four and One Club
12:00 Let's Have Fun from 12 til 1
1:00 Nite Owl Request Show (to 2)

WHA-FM

970 K. C.—88.7 Megs
SATURDAY
A. M.
7:00 Farm Program
7:30 Band Wagon
7:45 Morning News
7:55 Weather Report
8:00 Morning Melodies
8:20 Highway Report
8:30 Fun Time
8:55 Weather Report
10:00 Homemakers Program
10:30 March of Medicine
10:45 Views of the News
11:00 Dear Sirs
11:15 UW Show
11:30 Social Security Report
11:45 Noon Musicale

P. M.
12:20 News
12:30 Farm Program
1:00 Wisconsin Government
1:15 Labor News
1:30 Steuben Music
2:00 Acting Successfully
2:30 Music You Want
3:00 Cooper Union Forum
4:00 Alpine Melodies
4:30 Music of the Masters
5:30 Invitation to Reading
5:45 News
6:00 Dinner Musicale

FM ONLY
6:45 Dinner Musicale Con't
7:30 Chicago Roundtable
7:30 Views of the News
7:45 Music
8:00 Dr. Margaret Mead
9:00 FM Concert
10:50 News (to 11)

Calendar

Entertainment

SATURDAY, APRIL 12

American Legion Club: "Curse You, Jack Dalton" (stage) at 8:30.

Badger Outdoor: "Silver City" at 7:30 and 10:30; "Harem Girl" at 9:15.

Madison: "Hold That Line" at 1:05, 3:45, 6:20, and 9; "Rodeo" at 2:20, 5, 7:35, and 10:15.

Eastwood: Children's show at 1:30; sneak preview at 8:30; "Phone Call from a Stranger" at 5:10 and 10:10; "Return of the Texan" at 3:50, 6:50, and 11:50.

Middleton: Cartoon show at 1 and 2:25; "Honeychile" at 6:30 and 9:15; "Desert of Lost Men" at 7:55 and 10:46.

Majestic: "Virginia City" at 4 and 9:30; "Here Comes the Groom" at 2 and 7:30.

Strand: "Belle of New York" at 1, 4:10, 7:20, and 10:35; "Retreat, Hell" at 2:35, 5:45, and 9.

Prairie: "Magic Carpet" at 7 and 9:45; "Valley of Fire" at 8:35.

Play Circle: "Sunset Boulevard" starting at noon.

Majestic: "Here Comes the Groom" at 6; "Virginia City" at 3:30 and 9:30; sneak preview at 8:15.

Parkway: "Ma and Pa Kettle at the Fair" at 1, 4:05, 7:10, and 10:20; "Slaughter Trail" at 2:45, 5:50, and 8:55.

Orpheum: "With a Song in My Heart" at 3:15, 5:30, 7:40 and 9:55.

On the Campus

SATURDAY, APRIL 12

Danskeller: 9 p.m., Rathskeller, Union.

Community Center

SATURDAY, APRIL 12

Loft: 7 p.m., with dance at 8.

Sports

SATURDAY, APRIL 12

Madison West Relays: 10:30 a.m. and 1:30 and 7:15 p.m., field house.

Early Broadcasts on Easter Sunday

6 a. m.—Sunrise Service: at Natural Bridge, Va.—**WKOW.**

6:30 a. m.—Sunrise Service: in the Garden of the Gods, Colo.—**WKOW.**

7 a. m.—Sunrise Service: in Hollywood Bowl; John Charles Thomas sings—**WKOW.**

7:05 a. m.—The Kids' Club: Easter melodies—**WIBA.**

7:05 a. m.—Sunrise Service: from barge anchored in Lake Springfield, Ill.—**WMAQ.**

Exchanges Closed for Good Friday

NEW YORK—(AP)—Major securities and commodity exchanges thorougout the United States were closed Friday in observance of Good Friday.

The markets will observe their regular Saturday schedules.

for more fun and laughs see our
PARTY GIFTS AND GADGETS
Never a dull moment with Don Sinaiko's gay array of party favors, "ice-breakers" and gags galore. Your guests will love them . . . and have a whale of a time to boot.
Free. Delivery
DON SINAIKO'S
badger liquor shop
402 state st. phone 5-7543

His Flag Never Comes Down

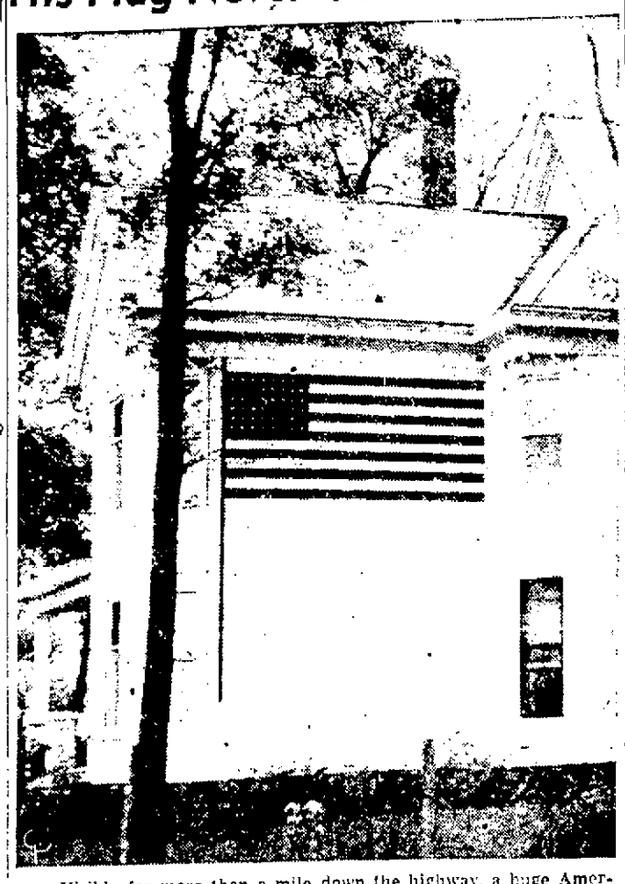

Visible for more than a mile down the highway, a huge American flag on the home of Calvin Hostetler near Lovington, Ill., never comes down. It is painted on. Asked why, the owner said because he wants folks to know he is a good American. **(International)**

At the Shows

Orpheum

FEATURE: With a Song in My Heart—the Jane Froman Story.

TYPE: Biography of a singer.

REVIEWER: Jim Robinson.

CAST: Jane Froman, **Susan Hayward;** Don Ross, **David Wayne;** John Burn, **Rory Calhoun;** Clancy, **Thelma Ritter;** Sister Marie, **Una Merkel.**

PLOT: Jane Froman's career, her life and loves. Jane married her manager, Don Ross, and later was critically injured in the Lisbon, Portugal, harbor as she flew overseas to entertain troops during World War II.

She eventually married John Burn, one of the co-pilots on the airliner in which she crashed.

The greatest share of the film concerns her comeback as a singer and entertainer after the accident which nearly cost her one of her legs.

HIGH POINTS: The scene where Jane, wired upright to a piano, charms a young paratrooper in a New York night club . . . where she meets him again in a service hospital, he shell-shocked, she on crutches . . . the farewell scene in another service hospital . . . Sister Marie's introduction to show business as a chorus girl, hilarious and touchingly human.

WORTH NOTING: A fine performance by Susan Hayward . . . David Wayne makes the most of a part that should have been larger . . . Thelma Ritter's superior.

Burn was injured again on Friday, in an air-liner crash in the San Juan, Puerto Rico, harbor as he flew to New York to celebrate his fourth wedding anniversary with Miss Froman today.

VERDICT: A top-flight piece of entertainment. You'll love it!

E. G. Robinson's Son Pleads Innocent on Two Check Charges

SANTA ANA, Calif. —(UP)— Edward G. Robinson, Jr., 19-year-old son of the famed actor, pleaded innocent in court Friday on two bogus check charges.

A jury trial was set for May 26 in Orange County Superior Court.

Young Robinson was arraigned before Superior Judge Robert Gardner, who received the youth's shouted plea of "Not guilty, your honor."

Young Robinson was charged with issuing a bad check with intent to defraud, after service station operator Hugh J. Ledger complained that the youth gave him a rubber check for $39.81 for a set of white side-wall tires and tubes.

After his arraignment here March 10, an amended complaint was filed against the youth charging him with another count of writing a bad check, filed by Miss Werandi Vols. She said he gave her a fictitious check in payment for a night's lodging.

Young Robinson got the heave-ho from the family mansion in January for eloping to Mexico with a young actress, Frances Chisholm, 22, but when he was jailed under $10,000 bail on the check charge Papa Robinson came through with the money.

State Defense Chief to Watch Atom-Test

Maj. Gen. Ralph Olson, state civil defense director, will be among the first civil defense workers to watch atomic tests in Nevada this month.

Through the Atomic Energy Commission (AEC) and the federal civil defense administration the governor or civil defense director of each state was invited to attend the tests starting next Saturday.

The tests will point up the relationship between atomic blasts and civil defense.

TV Repair
All Work Guaranteed
Madison Radio Shop
1216 Regent Street
Call 5-0276

4 Iowa County Men Report for Induction

MINERAL POINT—Four Iowa county men reported for induction into the armed forces on Thursday.

The group included Paul J. Fecht, Highland; Robert J. Murray, Mt. Horeb; John W. Pittz and James P. Knudson, Mineral Point. Knudson was selected as leader of the group.

LEGAL NOTICES

Sealed bids will be received by the State of Wisconsin, Bureau of Purchases, State Capitol, Madison 2, Wisconsin, on or before 2:00 p. m. April 22, 1952, to cover the furnishing of 5 motor vehicles. Specifications may be obtained upon application to the Bureau of Purchases. F. X. RITGER, Director.

(1st Pub. Mar. 29, Last Apr. 12)

NOTICE OF CONFIRMATION OF PROOF OF HEIRSHIP

State of Wisconsin, County Court, Dane County—In Probate.

In Re Estate of MATTHIAS H. STUMPF, Deceased.

Notice Is Hereby Given, That at the Regular Term of the County Court, to be held in and for said county, at the Court House in the city of Madison, in said County, on the fourth Tuesday of April, A. D. 1952, there will be heard, considered, examined and adjusted: The application of The First National Bank of Madison, the executor of the estate of Matthias H. Stumpf, late of the City of Madison, in said county, deceased, for the confirmation of proof of heirship heretofore taken.

Dated March 28, 1952.

By the Court,
GEORGE KRONCKE, Jr.,
Judge.

Aberg, Bell, Blake and Conrad,
Attorneys
W.S.J., DOAW—3 wks—Sat

(1st Pub. Apr. 5, Last Apr. 19)

NOTICE TO CREDITORS

State of Wisconsin, County Court, Dane County—In Probate.

In Re Estate of ODELIA PERTZBORN, Deceased.

Notice Is Hereby Given, That at the Special Term of the County Court, to be held in and for said county, at the Court House in the city of Madison, in said county, on the 2nd Tuesday of July, A. D. 1952, the following matters will be heard, considered, examined and adjusted; and for confirmation of the proof of heirship heretofore made and filed:

All claims against Odelia Pertzborn, late of the City of Madison, in said county, deceased.

All such claims for examination and allowance must be presented to said court, at the Court House, in the city of Madison, in said county, or or before the 3rd day of July, A. D. 1952, or be barred.

Dated April 3, 1952.

By the Court,
GEORGE KRONCKE, Jr.,
Judge.

Ela, Christianson and Ela, Attorneys
W.S.J. DOAW—3 wks—Sat.

ORDINANCE RELATING TO THE PARKING AND ANCHORING OF BOATS AT SPRING HARBOR PARK

The Town Board of the Town of Madison ordains as follows:

No canoe, row boat, launch or other water craft shall be parked, left, stored, or kept upon town property or be tied or anchored in Spring Harbor or in the creek leading into Spring Harbor along side or adjacent to the land now owned by the Town of Madison bordering on said waters.

Any person guilty of violating this ordinance shall be subject to a fine of not less than five dollars or more than fifty dollars in addition to costs for each offense, and in default of the payment of such fine and costs shall be imprisoned in the County jail until such fine and costs are paid, not exceeding thirty days for each violation.

This ordinance shall become effective upon passage and publication.

Approved: April 4, 1952.

CURTISS D. BRAUHN,
Chairman.

This is to certify that the foregoing ordinance was adopted by the Town Board of the Town of Madison on April 4, 1952.

JOHN G. GERLACH,
Town Clerk.

Pub. W.S.J., C.T., Apr. 12, 1952.

PUBLIC NOTICE
CITY OF MADISON
ZONING BOARD OF APPEALS

To Whom It May Concern:

Notice is hereby given of the appeal of Vincent Troia and Lawrence Amato, owners of the property located at 547 W. Main Street, wherein they seek Zoning Board approval for a commercial parking lot in conjunction with their building on the adjoining property.

Also the appeal of the Bethany Evangelical Free Church, 301 Riverside Drive, and more particularly described as Lots 1, 21, 22, Block 1, Riverside Park, wherein they seek a variance of side yard requirements in order to build Sunday School Class Rooms.

Also the appeal of John I. Berschens, owner of the property located at 302 Glenway, wherein he seeks a variance of side yard and rear yard requirements in order to add to his building.

Also the appeal of Robert Richards, owner of the property located at 1502 Sheridan Drive, wherein he seeks a variance of setback requirements.

The foregoing applications will be heard