RADIO and TELEVISION PROGRAM LISTINGS

KLAC	KFI	KMPC	KECA	KHJ	KFWB	KNX	KFOX	KFAC	KGER	KVOE
570	640	710	790	930	980	1070	1280	1330	1390	1480

The following programs are compiled from reports provided by the broadcasters. No responsibility assumed for last-minute changes which sometimes are made.

DIAL LITES — TONIGHT

SPECIAL
8:30-KMPC-9:30-KFWB — Santa Claus
9:30-KECA—Strengthening America. . . FBI Program
9:30-KFWB—Santa Claus Parade

DRAMA
7:30-KECA—Hollywood Star Playhouse . . . "Brother of the Ox"; Richard Widmark
8:00-KHJ—Tarzan
9:00-KNX—FBI in Peace and War . . . "Feedbag"
9:30-KFI—Mr. Keen, Tracer of Lost Persons . . . "House of Hate"

VARIETY
5:30-KFI—Casa Cugat
7:30-KNX—R. Q. Lewis Waxworks
10:30-KHJ—Lonesome Gal

THURSDAY, NOVEMBER 29, 1951

5 P. M.
KECA—Fun Factory
KLAC—News, Sports L. A. Today (5:10)
KFI—Feature Wire
KMPC—News, Business, Sports
KHJ-KVOE-Preston of Yukon
KFWB—Red Rows
KNX—Ed R. Murrow
KFAC—Serenade
KGER—Corral
KFOX—Mission

5:15 P. M.
KLAC—Stars of Week
KMPC-Lonesome Gal
KFI—Ted Myers, News
KGER—World News, weather 5:25
KFOX-Music
KNX-Tom Harmon
KECA-Will Rogers Excerpts (5:25)

5:30 P. M.
KLAC-News
KFI-Casa Cugat
KMPC-Stars of Song
KHJ-Sky King
KECA-Chet Huntley
KGER-Benediction
KNX-Carroll Alcott
KFAC-Viennese Varieties
KFOX-News

5:45 P. M.
KMPC-Top Tune
KLAC-Sam Balter
KNX-Frank Goss
KFI-E. Peterson
KECA-Bob Garred
KFOX-Fishcaster

6 P. M.
KLAC—News, Jarvis
KFI-Maisie
KHJ, KVOE-Heatter
KFWB-News
KMPC-News
KECA-Hank Weaver
KNX-Hearthstone
KGER-Soul Clinic
KFOX-News, Hawaiian Music

6:15 P. M.
KMPC-Bob Kelley
KFWB-Sports
KHJ-KVOE-News
KECA-Elmer Davis

6:30 P. M.
KMPC-Joe Hernandez
KFI-Bold Venture
KHJ Answer Man
KECA-Mystery Time Philo Vance
KFAC-Musical Milestones
KFWB-America Dances
KNX-Operation Underground
KGER-Back to Bible
KFOX-Memory Room
KVOE-Sports

6:45 P. M.
KHJ-KVOE-S. Hayes, Bill Henry (6:55).

7 P. M.
KLAC-News, Clete Roberts
KFI-Hit Parade
KMPC-John Flynn
KGER-Bible Hour
KHJ-Murder by Experts
KECA-Silver Eagle
KNX-The Line-up
KLAC-Crosby & Co (7:20)
KFOX-Waltz Time
KVOE-Mercy Errand

7:15 P. M.
KMPC-News, Sports
KFOX-Calif. Defense

7:30 P. M.
KLAC-Ed Lyon
KMPC-Penny Serenade
KFI-News
KNX-R. Q.'s Wax Wks.
KGER-H. Markham
KHJ-KVOE-Singing Marshal
KECA-Star Playhouse.
KFOX-Meet the Band
KFWB-Community News
KFAC Echoes, Encores

7:45 P. M.
KFI-Record Album
KLAC-Crosby & Co.
KFWB-Rosary Hour
KFOX-News

8 P. M.
KMPC-Music, Band of Today
KLAC-News, McLaughlin
KFI-Frost Warning, I Man's Family
KHJ-KVOE-Tarzan
KFOX-Concert
KECA-Amateur Hour
KFWB-Fishing News
KNX—Lowell Thomas
KGER—Clark Sparks

8:15 P. M.
KFWB-Strange Facts
KFI-News
KFOX-Here's to Vets
KGER-Hebrew Christian Hour
KNX-Jack Smith, Dinah Shore

8:30 P. M.
KFI-Father Knows Best
KMPC-Santa Claus Parade
KHJ-Reporters Roundup
KNX-Hallmark Playhouse
KFWB-News
KGER-Music Hall
KVOE-America Speaks
KFOX-The Cowshed

8:45 P. M.
KECA-Sidney Walton
KVOE-News Letter
KFWB-U. N.

9 P. M.
KLAC-News, Music
KMPC-Songs
KECA-Chance of Lifetime
KFI-Dragnet
KFOX-Swingtime
KGER-Concert
KHJ-KVOE-Glenn Hardy
KFWB-Live a Little
KNX-FBI in Peace and War

9:15 P. M.
KGER-Clark Sparks
KHJ-Fulton Lewis Jr.

9:30 P. M.
KFI-Mr. Keen
KNX-Beulah
KHJ-KVOE-Rod and Gun Club
KMPC-Dance Time
KGER-John Brown
KFWB-Santa Claus Parade
KECA-Strengthening America
KVOE-Frost Warning

9:45 P. M.
KNX-Club 15
KECA-Nutrition Prog.

10 P. M.
KGER-Radio Guild
KLAC-News Music
KFWB-Parade
KFI-Reporter
KMPC-Dance Time
KECA-Hank Weaver
KHJ-I Love Mystery
KFOX-Swingtime (to 11)
KNX-10 o'clock Wire
KFAC-Crossroads
KVOE-Disc 'n' Chat

10:15 P. M.
KFI-Passing Parade
KHJ-Frank Edwards
KECA-Sc. of Mind
KNX-Alcott and Harmon

10:30 P. M.
KFI-Repeat Performance
KHJ-Lonesome Gal
KVOE-Frost Warning
KNX-Philip Norman
KECA-Ted Malone

10:45 P. M.
KNX-This I Believe (10:55)
KECA-Foreign Reporter

11 P. M.
KHJ-KFI-News
KLAC-Music
KMPC-Dance Time
KECA-Meet the Band
KFWB-Gene Norman
KNX-News, Sports
KFOX-Music
KFAC-Music
KGER-Spirituals

11:15 P. M.
KHJ-Crowell's Nest
KFWB-Gene Norman
KNX-Merry-Go-Round
KFI-Palladium Orchestra

11:30 P. M.
KFI-Senators Report
KGER-Ranch House, Vets

11:45 P. M.
KFI-To Vets
KNX-You and World

12 MIDNIGHT
KLAC-Music
KMPC-Dance Party
KFI-Music Other Side of Day (to 5:30)
KFWB-Larry Finley
KFOX-Platter Party (12:30)
KNX-News, Hawthorne
KECA-News

TOMORROW FRIDAY NOVEMBER 30, 1951

DAWN to 7 A. M.
KLAC-Haynes (Organ)
KMPC-Strength (5:15) Liberty Jamboree (5:30) Flynn (6:00) Voice of Agriculture (6:30), Help Wanted) (6:45).
KECA-Antics (5:30) Martin Agronsky (6:00) Eddie Arnold (6:15) Dr. Eailes (6:30)
KFI-Music, News, Farm Highlights, J. Wills, Pat Bishop
KHJ-Rise and Shine
KFWB-Varieties (5:45); Bill Leyden (6:30)
KNX-Ralph Story
KFAC-Coffee
KGER-Brown Schools (5) Hymns (6), Paul Fatroi 6:25), Showers of Blessing (6:45)
KFOX-Texas Tiny (6:30)
KVOE-Mexican Hour

7 A. M.
KLAC-Clete Roberts
KFI-KFOX-News
KMPC-Stars of Song
KECA-Tom Owens Show
KHJ-KVOE-News
KFWB-News, Bill Leyden
KNX-Arthur Godfrey
KGER-Prayer Revival
KFOX-News

7:15 A. M.
KLAC-Haynes at Reins (7:20)
KFI-Fleetwood Lawton
KMPC-Jim McCulla
KHJ-KVOE-Breakfast
KGER-Aubrey Lee
KFOX-Voice of China

7:30 A. M.
KFI-Breakfast Platters
KMPC-R. Mulholland
KECA-Bob Garred
KNX-Frank Goss
KFOX-Chapel Hour

7:45 A. M.
KECA-Tom Owens' Show
KFI-Sam Hayes
KHJ-KVOE-News
KNX-Harry Babbitt
KGER-W. B. Record

8 A. M.
KLAC-News, Stocks
KFI-Southland Scene
KMPC-News
KFWB-News
KECA-Breakfast Club
KHJ-Cecil Brown
KNX-Ralph Story
KFAC-Stock Market Highlights
KGER-Mispah
KFOX-Benedictions

8:15 A. M.
KFI-Johnny Murray
KLAC-Dick Haynes
KMPC-Markets, Sports
KHJ-KNX-News
KVOE-News
KFWB-Bill Leyden
KFOX-Prison Missionary

8:30 A. M.
KFI-Serenade
KMPC-R. Mulholland
KHJ-KVOE-Bible
KFAC-News
KNX-Grand Slam
KGER-Voice of China
KFOX-Life Words

8:45 A. M.
KFI-Dave Garroway
KLAC-Racing News
KNX-Rosemary
KGER-Bible
KFWB-News

9 A. M.
KLAC-News, Haynes
KFI-Coffee Time
KMPC-R. Mulholland
KHJ-Mark Rogers
KFWB-Bill Anson
KGER-Lutheran Hour
KECA-Vic Lindlahr
KNX-Wendy Warren
KFOX-Pentecostal Church
KFAC-Music

9:15 A. M.
KECA-Chet Huntley
KFOX-Home Missionary
KNX-Aunt Jenny
KFAC-Music

9:30 A. M.
KLAC-Al Jarvis
KFI-Ladies' Day
KMPC-Chef Milan
KECA-Break the Bank
KHJ-Norma Young
KNX-Helen Trent
KGER-John Brown
KFOX-Gospel Friends
KVOE-Music

9:45 A. M.
KNX-Gal Sunday

10 A. M.
KFI-News
KLAC-Al Jarvis
KHJ-News
KMPC-News, H. Flynn
KFWB-Maurice Hart
KECA-Jack Berch
KNX-Big Sister
KGER-News, Earl Lee
KFOX-News, Religious

10:15 A. M.
KFI-Kings Row
KHJ-Tello Test
KECA-Lone Journey
KGER-Tom Baird
KFOX-Religious Women in News
KNX-Ma Perkins

10:30 A. M.
KFI-Strike It Rich
KMPC-Cal Tinney
KECA-True Story
KHJ-Answer Man
KFWB-News
KNX-Dr. Malone
KFOX-Music
KGER-H. Markham
KFAC-KVOE-Songs

10:45 A. M.
KMPC-H. Flynn
KECA-Edward Arnold (10:55)
KHJ-Music, Morgan Manner
KNX-Golden Light
KFAC-Music
KGER-Rev. Kopp.

11 A. M.
KLAC-Al Jarvis
KFI-Double or Nothing
KMPC-School of the Air
KFWB-Maurice Hart
KECA-B. Crocker
KHJ-KVOE-Ladies Fair
KFAC-Music
KNX-Mrs. Burton

11:15 A. M.
KECA-A Girl Marries
KNX-Perry Mason
KGER-Mission

11:30 A. M.
KMPC-H. Flynn
KFI-Live Like Millionaire
KHJ-Queen for a Day
KECA-Against the Storm
KFOX-What's This Tune
KGER-News, Boys' Ranch
KNX-Nora Drake

11:45 A. M.
KECA-Easy Aces
KGER-Dr. Dan Gilbert
KNX-Brighter Day

12 NOON
KFI-Farm Reporter
KLAC-News, Al Jarvis
KFOX-Rhythm
KMPC-Prayer, Music
KHJ-KVOE-News
KECA-News
KFWB-Bill Anson
KNX-News
KGER-Music

12:15 P. M.
KHJ-Cedric Foster
KFI-Road to Life
KMPC-News
KECA-Tom Owen Show
KNX-Wendell Noble
KFOX-News
KGER-News

12:30 P. M.
KLAC-570 Club
KMPC-Religious Sc.
KFI-Pepper Young
KVOE-Ranch
KECA-Lucky "U" Ranch
KGER-Mission
KFOX-Siesta in Swing
KHJ-Take a Number
KNX-Art Linkletter
KFWB-News
KGER-Serenade

12:45 P. M.
KFI-Happiness
KMPC-Farm Adviser
KFWB-Bill Anson
KFOX-Purple Sage Riders

1 P. M.
KLAC-News, Sports, 570 Club
KFOX-Texas Tiny
KFI-Backstage Wife
KMPC-News, Music
KHJ-KVOE-J. Kirkwood
KECA-Fran Scully
KFWB-Bill Anson
KNX-Hilltop House
KFAC-Salvation Army
KGER-Peter Slack, Organ

1:15 P. M.
KFI-Stella Dallas
KNX-Women's News
KECA-Ira Cook
KFAC-Music

1:20 P. M.
KFI-Widder Brown
KNX-Philip Norman
KMPC-L. A. in Review
KHJ-Double or Nothing
KVOE-Frank Russell
KGER-Books Bring Adventure
KFAC-Composers

1:45 P. M.
KMPC-Music
KFI-Woman in My House
KGER-Melodies, News

2 P. M.
KMPC-News, Johnny Grant
KLAC-News, Sports, 570 Club
KFI-Plain Bill
KGER-L. B. Band
KHJ-News
KFWB-Bill Anson
KECA-Variety Fare
KFAC-Matinee
KNX-News, Paul Masterson.

2:15 P. M.
KFOX-Texas Tiny
KNX-Mr. Information (2:25)
KHJ-Mark Rogers
KFI-Front Page Farrell

2:30 P. M.
KFI-Lorenzo Jones
KHJ-Women Wonderful
KNX-Johnny Dugan
KECA-Mary Marlin
KGER-Garden School, Band
KFWB-News, Peter Potter

2:45 P. M.
KFI-Bob and Ray
KNX-George Fisher
KECA-Evelyn Winters

3 P. M.
KLAC-News, Sports, 570 Club
KMPC-News, Johnny Grant
KFI-Welcome, Travelers
KHJ-Club 930
KECA-Valiant Lady
KNX-Arthur Godfrey
KFWB-Peter Potter
KFAC-Opera
KFOX-Melodies
KGER-News, Music
KVOE-Orange News

3:15 P. M.
KVOE-Answer Man
KECA-Marriage for Two

3:30 P. M.
KECA-Perfect Husband
KFI-Aunt Mary
KFAC-Ira Cook
KFOX-Tea Time
KGER-Rancho, News
KVOE-Song Spinner

3:45 P. M.
KHJ-Lynn and Hollywood
KFI-Dr. Paul
KMPC-Liberty Jamboree
KFWB-Peter Potter
KFOX-Pension
KFAC-News

4 P. M.
KFI-Life Beautiful
KLAC-News, Sports, Jamboree
KECA-Mary Margaret McBride
KMPC-News, Bing Crosby
KHJ-Fulton Lewis Jr.
KGER-Chuckwagon Serenade
KNX-Curt Massey
KFAC-Music
KFOX-News

4:15 P. M.
KMPC-Dinah Shore
KFI-Lionel Barrymore
KHJ-KVOE-News
KNX-Jack Owens
KFOX-Freddie Martin

4:30 P. M.
KMPC-Ira Cook
KFI-B. Wheeler
KHJ-Behind Story
KECA-Jon & Sparky
KFOX-Tex Denton
KFWB-Red Rowe
KVOE-U. N.

4:45 P. M.
KLAC-Race News
KGER-Sports
KNX-Hawthorne's Mail Bag
KHJ-KVOE-S. Hayes

TELEVISION

KNXT Channel 2
KNBH Channel 4
KTLA Channel 5
KECA Channel 7
KHJ Channel 9
KTTV Channel 11
KLAC Channel 13

TELE-TIPS — TONIGHT

SPECIAL
7:30-KTLA (5)—Santa Claus Parade
8:00-KLAC (13)—Sen. Kefauver-Freeman Lusk

COMEDY
7:00-KECA (7)—The Ruggles
8:00-KNBH (4)—Groucho Marx . . . You Bet Your Life
9:00-KNXT (2)—Amos 'n' Andy

DRAMA
7:30-KNXT (2)—Crime Photographer . . . "The Juror"
9:00-KECA (7)—Herb Shriner Time

SPORTS
8:30-KTTV (11)—PCC Football Games
9:45-KTLA (5)—Wrestling . . . Berry-Blears
10:00-KLAC (13)—Ski Tips

VARIETY
8:00-KTTV (11)—Bob Shannon's Varieties
8:30-KNXT (2)—Garry Moore

THURSDAY, NOVEMBER 29, 1951

5 P. M.
KNXT (2)-Ghost Rider: "Six-Gun Mail"
KNBH (4)-Kukla, Fran, Ollie
KTLA (5)-Playcrafters
KECA (7)-Stop the Music
KTTV (11)-Range Riders
KLAC (13)-Al Jarvis

5:15 P. M.
KHJ (9)-Comedy Time

5:30 P. M.
KNBH (4)-Howdy Doody
KTLA (5)-Cowboy Thrills
KHJ (9)-TV Univ.
KTTV (11)-Capt. Video
KLAC (13)-Western Serial

6 P. M.
KNXT (2)-Film: "Kiss of Araby."
KNBH (4)-Komedy Klub: "Hoboken to Hollywood"
KECA (7)-Chet Huntley
KHJ (9)-News
KTTV (11)-Christmas Shopper
KLAC (13)-Timmy O'Toole Time

6:15 P. M.
KECA (7)-Riders of Purple Sage
KTTV (11)-Kay Mulvey's Open House

6:30 P. M.
KNBH (4)-Adventure on Film: "Big Tent"
KTLA (5)-Beany
KECA (7)-Football This Week
KHJ (9)-Theater: "Fighting Champ"
KLAC (13)-Clete Roberts

6:45 P. M.
KNBH (4)-Kelley & Moran; Elmer Peterson (6:55)
KECA (7)-Space Patrol
KTTV (11)-News
KTLA (5)-Handy Hints
KLAC (13)-Sam Balter

7 P. M.
KNXT (2)-Watch and Win
KNBH (4)-Range Rider: "Grand Fleece"
KTLA (5)-Newsreel
KECA (7)-Ruggles
KTTV (11)-Classified Column
KLAC (13)-You're Never Too Old

7:15 P. M.
KTLA (5)-Flicker Snickers

7:30 P. M.
KNXT (2)-Crime Photographer: "The Juror"
KNBH (4)-Dinah Shore
KTLA (5)-Santa Claus Parade
KECA (7)-Lone Ranger
KHJ (9)-Meet Your Children
KTTV (11)-Open Road, Holiday In Mexico, Part II

7:45 P. M.
KNBH (4)-News

8 P. M.
KNXT (2)-News, Doug Edwards
KNBH (4)-You Bet Your Life, Groucho Marx
KLAC (13)-Sen. Kefauver
KECA (7)-Queen for a Day
KHJ (9)-Film: "Mill on Floss"
KTTV (11)-Bob Shannon's Varieties

8:15 P. M.
KLAC (13)-Film: "Death Valley"
KNXT (2)-Stork Club

8:30 P. M.
KNXT (2)-Garry Moore
KNBH (4)-Person to Person
KECA (7)-Crusade in Pacific
KTTV (11)-Football: USC-California

8:45 P. M.
KNBH (4)-Industry on Parade

9 P. M.
KNXT (2)-Amos 'n' Andy
KNBH (4)-Ford Festival
KECA (7)-Herb Shriner Time
KTTV (11)-Football: USC-UCLA

9:15 P. M.
KHJ (9)-Film: "Headline Woman"
KLAC (13)-Public Service Film

9:30 P. M.
KECA (7)—Hollywood Screen Test
KNXT (2)-Racket Squad: "Bill of Sale"
KLAC (13)-Institute of Family Relations
KTTV (11)-Football: Stanford-California

9:45 P. M.
KTLA (5)-Wrestling

10 P. M.
KNXT (2)-TV News
KNBH (4)-Martin Kane
KECA (7)—Life Begins at 80
KTTV (11)-Rocky King
KLAC (13)-Ski Tips

10:30 P. M.
KNBH (4)-Travelog, Gene Norman
KECA (7)-Earl Wrightson
KHJ (9)-News
KTTV (11)-Alert for News
KLAC (13)-Ed Lyon and Movie

10:45 P. M.
KTLA (5)-Beat the Champ
KECA (7)-Adventure Time

11 P. M.
KNXT (2)-Film: "Lady Raffles"
KECA (7)-Chet Huntley, Hank Weaver
KTTV (11)-News

11:15 P. M.
KTLA (5)-Final Edition
KTTV (11)-Movie: "Sweepstakes Annie"

11:30 P. M.
KECA (7)-Movie: "Little Men"

TOMORROW FRIDAY, NOVEMBER 30, 1951

KTTV (11)-
2:30-Serenade
2:40-News
2:45-Come Into Kitchen
3:45-Nancy Dixon
4:00-Billie Burke
4:30-Matinee; Jack Rourke

KLAC (13)-
9:00-Joe Graydon
11:00-Mike Roy
12:30-Al Jarvis
3:00-Movie: "Ghost Town"
4:30-Al Jarvis

KHJ (9)-
2:00-News, Suspects
2:15-Movie: "Headline Woman"
3:30-Mama Weiss
4:00-Movie: "Mill on Floss"

KNBH (4)-
11:30-Star Salon
11:45-Food for Thought
12:00-Miss Susan
12:15-Here's Looking at You
12:30-Bert Parks
1:00-Kate Smith
2:00-Hawkins Falls
2:15-Food for Thought, Betty Hoyt
2:30-Monty Margetts
3:00-Bill Stulla
4:00-Chef Milani
4:30-Paul Pierce
4:45-Gabby Hayes

KECA (7)-
11:30-Adventure Time
12:00-News, Grace Lawson
1:30-Take Your Choice
2:00-Korla Pandit
2:30-Mary McAdoo
3:00-Langford-Ameche
4:00-Haines-Leyden
4:30-Candy's Playhouse

KNXT (2)-
11:30-Strike It Rich
12:00-Defense Theater
12:30-Armchair Traveler
12:45-Search for Tomorrow
1:00-Steve Allen
1:30-Garry Moore Show
2:30-First 100 Years
2:45-New Yorkers
3:00-Jeanne Gray
3:30-Mel Torme
4:00-California Living
4:30-Backstage, N. T. G.

KTLA (5)-
3:30-News, Music
3:55-Police Calls
4:00-Film: "I'm From Arkansas"

TV—1-Year PARTS Warranty $17.95
All Parts Including All Size Picture Tubes
Plus $2.00 to register and inspect set
We repair all makes, work done by trained technicians. 17 years in L. B. with one of the finest TV repair shops. PHONE 70-5438
HOWARD'S JEWELRY TELEVISION For Finest 4th American

About Your Eyes
One all inclusive FEE covers eye examination, PRESCRIBING and ADJUSTING of glasses. You can never have complete VISUAL COMFORT until glasses are expertly adjusted.
BE WISE, SEE SOSS ABOUT YOUR EYES, and you'll save money, too.
TERMS IF DESIRED
Dr. J. M. Soss, Optometrist
37 Pine (at bus stop) Ph. L.B. 63-8319
Practicing in Long Beach 25 Years Same Location
Open Friday Evenings and All Day Saturday

Order Your HOLIDAY TURKEYS NOW!

FREE DELIVERY
PHONE 4-3642 or 4-2142
- HEN TURKEYS . . . . . . lb. 59c
- CAPONETTE FRYERS . . . . . . lb. 49c
- COLORED FRYERS . . . . . . lb. 49c
- ROASTING HENS . . . . . . lb. 49c
- STEWING HENS . . . . . . lb. 39c
American Avenue Poultry
2745 LONG BEACH BLVD. Famous for Fine Quality

Rites for Ex-Official

LOS ANGELES, Nov. 29. (AP) Funeral services were to be held today for Joseph Morton Logan, 85, former chief national bank examiner, who died Monday. Logan was a national bank examiner from 1901 to 1927, when he went into private business. He retired five years ago.

Bus Fares Raised

LOS ANGELES, Nov. 29. (AP) It will cost bus riders in Alhambra, Monterey Park and San Gabriel two cents more per ride starting Dec. 17. The State Public Utilities Commission has authorized the Foster Transportation Corp. to raise its basic fare from 10 cents to 12 cents. Between zones, the fares go from 15 to 18 cents.

LOOKING AND LISTENING

Ronald Colmans Eye TV for Their 'Halls of Ivy'

By TOM E. DANSON

HOLLYWOOD — Television? Suave Ronald Colman settled more comfortably in a heavy leather chair, relaxed while concentrating, and spoke in his distinctive mellowed British accent: "Naturally Benita (Mrs. Colman) and I are interested in television," he said. "We have given the medium a great deal of thought already, and we intend even deeper study with the view of bringing 'The Halls of Ivy' to video."

Colman has a reputation for being selective in all his undertakings. He modestly credits his screen success to maintaining a change of pace, doing the unpredictable for his next part. Best example of this is that he remained off the screen from 1946—"The Late George Apley"—until 1949, when he won the Academy award for "A Double Life."

Why the absence? "I was not offered a suitable vehicle," he replied easily.

The Colman foresight is evident, too, in his approach to television. "Frankly," he said, "I have been frightened by some dramatic vehicles on television. I do not intend to be critical, but the overall production was not the equal of Hollywood or Broadway standards.

"To be a success, one must have a fresh approach in this medium which demands a departure from the stage, films and radio methods of presentation." Colman was reluctant to name a starting date for the "Halls of Ivy" TV debut.

Besides the television prospect, the Colmans are interested in the stage play version of "Ivy," which has already been rough drafted by Writer Don Quinn, Producer Nat Wolff and Wolff's wife, Actress Edna Best. It will be produced by John Golden.

DOWN TV-RADIO ROW . . . Nina Foch certainly showed evidence of attending dramatic school in her recent Video Theater appearance. . . . KFI now is using nothing but 45 r.p.m. RCA discs in its music library. This is the second station in the nation to make this switch.

ON TV . . . Mrs. Wilma Burgess of Long Beach will present a scroll to the "You're Never Too Old" show tonight when Tviewed over KLAC (13) at 7. . . . The two wandering travelers from KTTV (11) continue down the "Open Road" from Mexico City through Tasco and Acapulco at 7:30. . . . Parade stars, lights and glamour will be shown on KTLA (5) as they telecast the opening of the Santa Claus Lane tonight at 7:30. . . . The Philippines in World War II are the subject for "Crusade in the Pacific" serial over KECA (7) at 8:30 . . . Anita Louise will appear with James Melton on his Festival program tonight over KNBH (4) at 9 . . . The dramatic and authentic "Racket Squad" presents a bill of sale bunco game tonight when shown over KNXT (2) at 9:30.

ON RADIO . . . "Salad Days" starring Ronald Reagan will be presented on the "Hallmark Playhouse" when aired over KNX at 8:30 . . . "Ike's" campaign manager, Sen. Henry Cabot Lodge Jr., will be guest on the "Reporter's Roundup" over KHJ at 8:30 . . . An unidentified armed bandit starts a campaign of jewelry holdups in Los Angeles during the story by "Dragnet" over KFI at 9 . . . A special FBI program series coming in three parts will be aired tonight by KECA at 9:30 . . . A special radio broadcast of the Santa Claus Parade will be presented by KMPC at 8:30 and by KFWB at 9:30.

Retract Charges, McHale Demands

INDIANAPOLIS, Nov. 29. (AP) Frank M. McHale, Indiana's longtime Democratic national committeeman, has demanded that two newspapers in New York and St. Louis retract accusations that he used influence to get an arms contract for Empire Ordnance Corp.

If they don't, McHale telegraphed the New York Herald Tribune and the St. Louis Post-Dispatch last night, he is willing to put up $5000 to pay the expenses of a hearing before a three-man tribunal.

The two newspapers carried stories by Jack Steele that McHale had been involved in "influence peddling" for Empire, now a non-operative Philadelphia company.

There was no immediate comment from the Herald Tribune, and Raymond Crowley, managing editor of the Post-Dispatch replied "no comment" when asked about the McHale proposal.

This tribunal, McHale's telegram set out, would determine "whether any of my activities incident thereto were wrongful, unethical, unlawful or a violation of the canons of the bar association, or whether I am guilty of 'influence peddling' as charged by you."

McHale, who invested $25,000 in the Empire Corp. is suing the Department of Army for $93,500 for "legal services and out-of-pocket expenses" in connection with a $935,000 award to the company in a contract-settlement case. After the award, the government won an excess profits tax case against Empire and impounded the settlement.

Old Family Custom

LOS ANGELES, Nov. 29. (AP) George Nicholson, 76, and his wife, Maude, 66, celebrated their golden wedding anniversary yesterday. But they weren't excited. Why should they be? Nicholson pointed out that it's the sixth golden wedding in his immediate family—his parents, three brothers and a sister already having marked the anniversary.

AA APPLIANCES Ph. 6-3248
715 AMERICAN
We DO Give MORE in TRADE
Because . . . WE RENT TV
Yes, we NEED your old 7-10 or 12-inch set . . . and we're willing to PAY MORE TO GET IT!
Our Overhead Is LOW
No Fancy Fixtures . . . Just an old white house . . . and we ALL work!
We WILL Give You MORE in TRADE
On This
Emerson 16-Inch TV

$229.95
FEDERAL EXCISE TAX INCL.
SALES • RENTALS • LOWEST TERMS DAY & NIGHT SERVICE
AA APPLIANCES Ph. 6-3248
715 AMERICAN

$50 Worth of Accessories — FREE
If you have the same last name as any of the 2530 cars built in the United States in the last 50 years we will give you $50.00 worth of accessories with your purchase from us of
A NEW '51 FORD OF YOUR CHOICE
IS YOUR NAME HERE?
ALLEN DODGE
BROSLER FRAZER
CASE GLEASON
Come to Our Showroom and See the Complete List
FREEMAN A. McKENZIE INC.
133 AMERICAN AVE.
PHONE 6-9611

DIAMOND TV SERVICE
NO SET REMOVED FROM HOME—
NO CHARGE OVER $5.00 FOR LABOR
IMMEDIATE SERVICE
No Fix, No Pay
Call 5-1622
OPEN 8 A. M.-10 P. M. 7 DAYS

Now at All 8 Stores
BURK'S Outstanding Values
The Largest Chain of Appliance and Television Stores in L. A. County
SAVE $110.00 ON MAPLE CONSOLE TELEVISION
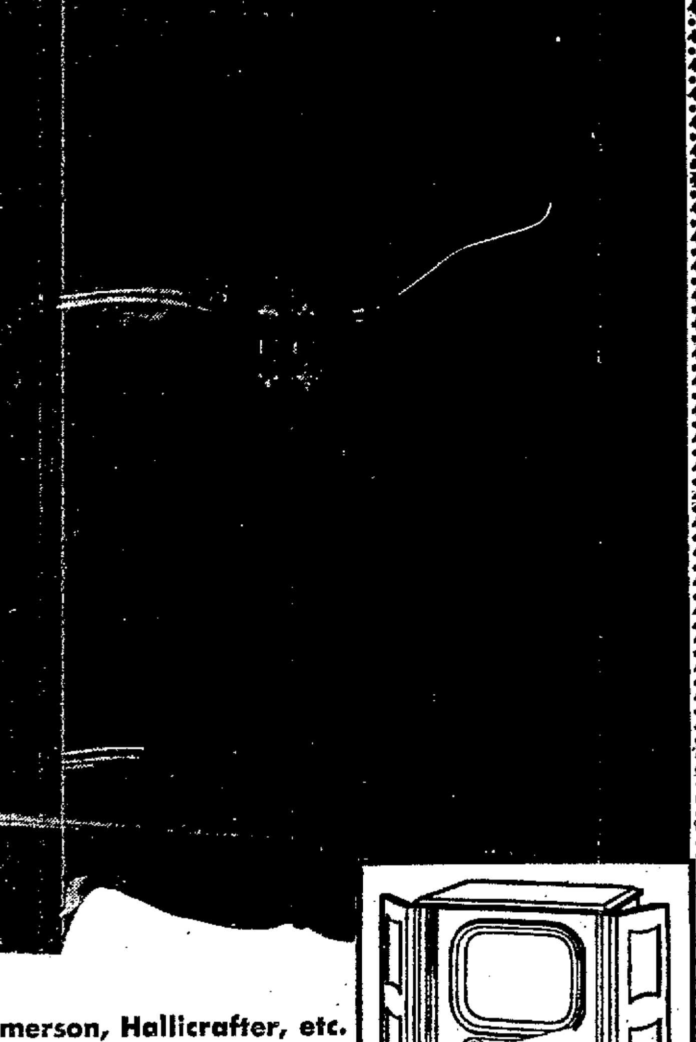
with
17-INCH RECTANGULAR PICTURE SCREEN
Regularly $379.95
BURK'S PRICE $269.95 NO EXTRA EXCISE TAX
NO Monthly Payments Until 1952
- Maple, Provincial Styling
- Nationally Known Brand
- Efficient Built-in Aerial
TRADE IN NOW
Your old radio or TV is good as cash on down payment
Headquarters for RCA Victor, Admiral, G. E., Emerson, Hallicrafter, etc.

BURK'S Outstanding Values
OPEN - EVENINGS
OPEN SUNDAYS AT NOON
4435 ATLANTIC AVE.
TOWNE THEATER BUILDING
Long Beach Phone 20-1405
Also: NEvada 6-4065
Stores in Norwalk, Santa Ana, Huntington Park, Long Beach, Los Angeles, Glendale