*TIP O' THE MORNING: Beginning next week, the Little Hollywood Players will present their melodramas on Thursday, Friday, and Saturday nights.*

* * *

Opera-hungry Madison filled the Capitol theater's 2,200 seats Wednesday night to see and hear the London Opera Co. in "Carmen." Much of the hunger was satisfied; some was not.

When Bizet's opera has a Carmen worth fighting over, an Escamillo who is handsome and domineering, a Don Jose capable of the grand passion, and a sweet Micaela, with a lovely voice, it needs little else for success. This version had, in Vera Crenny, a Carmen with beauty, fire, and vigor and, in Francesco Palumbo, a worthy aspirant for her love.

Miss Crenny was within reach of the great tradition of the provocative cigaret girl, sometimes smouldering (as in the card scene) but usually as vivid as the red flower in her hair. Her voice, with its sultry lower register, fit the part well.

Palumbo knew his way around as the bullfighter, although he didn't let his voice show its heroic quality until the last act. Before that, he was content with letting it be on the lyric side; fortunately, it eventually proved versatile enough.

Josephine Rossi, as Micaela, was stiff and uncertain in her acting, but sang the famed aria assigned to the part with warmth and considerable talent. The audience appeared to like her best of all the cast.

Erich von Richten was the piece's Don Jose. What good effect his voice might have achieved was lost because of his wooden, stereotyped, and misdirected acting. Most of the time, he was like a marionette waiting for someone to pull the right string.

Jose Salvadore, as Zuniga, showed in his few scenes perhaps the best voice in the cast.

The "corps de ballet" had shrunk, since the advertising appeared, to three dancers of some worth.

Teodoro Garguilo's conducting improved after a tedious first act, in which he let the tempo drag woefully.

Settings were economical but effective, and costuming varied from brilliance to downright tawdriness—including brown oxfords on one of the bullfighters.

* * *

**BIRTHDAY:** Today is the 25th anniversary of the first broadcast by the National Broadcasting Co. It was carried on 21 charter stations and four others added to the net for this initial program.

M. H. Aylesworth, the company's first president, opened that broadcast with a 10-minute speech. During the four hours, listeners heard these orchestras and artists:

The New York Symphony orchestra under Walter Damrosch;
The New York Oratorio society under Albert Stoessel;
Titta Ruffo, baritone of the Metropolitan Opera Co.;
Harold Bauer, pianist;
Mary Garden, soprano of the Chicago Opera Co.;
Will Rogers;
Weber and Fields;
An operatic sextet from the Metropolitan;
A group of light opera singers;
The Goldman band;
The George Olsen, Ben Bernie, B. A. Rolfe, and Vincent Lopez orchestras.

Most of the program came from the grand ballroom of the Waldorf Astoria hotel in New York, but there were pickups from Chicago (Miss Garden), Independence, Kans. (Will Rogers), and the clubs in which the dance bands were appearing.

**The anniversary will be marked today by special announcements on the network and by a talk by Kenneth F. Schmitt, manager of WIBA and WIBA-FM, on those stations at 7:50 p. m. WIBA became an NBC affiliate in 1931.**

# Radio Timetable

**THURSDAY**

| | WIBA 1310 kc. | WISC 1480 kc. | WKOW 1070 kc | WIBU 1240 kc |
|---|---|---|---|---|
| 6:00 | Sunrise | • Top o' the | Uncle Julius | • Silent |
| 6:15 | Frolic | Morning | News: Farm Hr. | • Silent |
| 6:30 | Musical | • Top o' the | Chapel of Air | • Rural |
| 6:45 | Clock; News | Morning | Weather; Mkts. | Roundup Mkts |
| 7:00 | Alex Dreier | • Top o' Morning | Land Use | • News; Farm |
| 7:15 | Musical Clock | • News | News | Service |
| 7:30 | Journal News | • Top o' Morning | Weather; Coffee | • News Weather |
| 7:45 | George Morgan | P. Frederick | Club; News | • Farm News |
| 8:00 | Musical | • Breakfast | Markets; Coffee | Rev. Peterson |
| 8:15 | Clock | Club | Club; News | • Musical |
| 8:30 | Musical Clock | • Breakfast | Kitchen Club | Clock |
| 8:45 | News | Club | Coffee Cl'b; News | Musical Clock |
| 9:00 | Welcome | • My True | Arthur | • Navy News |
| 9:15 | Travelers | Story | Godfrey | Freddy Martin |
| 9:30 | Betty Cass | • Betty Crocker | Arthur | • Sweet |
| 9:45 | Trader; News | • Against Storm | Godfrey | Music |
| 10:00 | Strike It | • Ladies | Arthur | Women's News |
| 10:15 | Rich | Fair | Godfrey | • U. S. Army |
| 10:30 | Betty Cass | • Queen for | Music Speaks | Mid-Morning |
| 10:45 | Dave Garroway | a Day | L. Mortenson | Matinee |
| 11:00 | Eddy Arnold | • Jack Berch | News | News; Matinee |
| 11:15 | Magic in Music | • Victor Lindlahr | Aunt Jenny | News; Matinee |
| 11:30 | Farm | • Sweepstakes | Helen Trent | Farm & Home |
| 11:45 | Roundup | • News | Our Gal, Sunday | Farm Front |
| 12:00 | • News; Roundup | • Curt Massey | Uncle Julius | Music; Markets |
| 12:15 | • Farm Service | • News | News | • News |
| 12:30 | • News | • Bob Swanson | Markets; The | • News; Markets |
| 12:45 | • Polka Party | Show | Buccaneers | Farm and Home |
| 1:00 | • Double or | • Break the | Shopping to | Farm Service |
| 1:15 | Nothing | Bank | Music | Si Hays and |
| 1:30 | • N. B. Critser | • Talk Back | Here's | Daughter |
| 1:45 | • Music; News | • Dick Haymes | Harper | • Music Booth |
| 2:00 | • Life Beautiful | • The Bob | News of 1070 | • Music |
| 2:15 | • Road of Life | Swanson | House | Booth |
| 2:30 | • Pepper Young | Show | Party; C Adams | Organ Melodies |
| 2:45 | • Right to Hap. | • Evelyn Winters | Variety Time | • Star Time |
| 3:00 | • Backstage Wife | • Bob | Luella | Chapel in |
| 3:15 | • Stella Dallas | Swanson | Mortenson | the Sky |
| 3:30 | • Widder Brown | Show | Forbidden Diary | • Melody |
| 3:45 | • Wom. in House | • To the Ladies | News | Hour |
| 4:00 | • Just Plain Bill | • The | Mary Casey's | • Melody |
| 4:15 | • Front P. Farrell | ABC | Showcase | Hour |
| 4:30 | • Lorenzo Jones | Club | Blood Bank | News |
| 4:45 | • Kids' Club | • Uncle Dick | Harmony House | • Radio Parade |
| 5:00 | • Kids' Club | • Preston of | News | Fiesta Time |
| 5:15 | • Fiesta | the Yukon | Hits; Final Scores | • University |
| 5:30 | • News | • Sky | Madison's | Special |
| 5:45 | • Sports; News | King; Sports | Top Tunes | Univ. Special |
| 6:00 | • Dinner | • News; Serenade | News | • News |
| 6:15 | Music; News | • Fulton Lewis | Blood Bank | Serenade |
| 6:30 | • News of World | • Silver | Music; Sports | Youth Town |
| 6:45 | • I Man's Family | Eagle | E R Murrow | Bing Sings |
| 7:00 | • Father Knows | • Defense | Women Voters | Serenade |
| 7:15 | Best | Attorney | Mem. Music | News |
| 7:30 | • Touchdown Tips | • Hollywood Star | Hilton | • Old Timers |
| 7:45 | • Serenade | Playhouse | Playhouse | Jamboree |
| 8:00 | • Dragnet | • Original | Hearthstone | Old Timers |
| 8:15 | • Dragnet | Amateur | of Death Squad | Jamboree |
| 8:30 | • Bold | Hour | Operation | Old Timers |
| 8:45 | Venture | • Civil Defense | Underground | Jamboree |
| 9:00 | • Your Hit | • Rod and Gun | Marathon | University |
| 9:15 | Parade | Club; Sports | Blood | Farm Hour |
| 9:30 | • Mister | • News | Bank | • News; At |
| 9:45 | Keen | • Elmer Davis | Appeal | Your Request |
| 10:00 | • News | • News | News | • Music At |
| 10:15 | • News of World | • Frank Edwards | Sports | Your Request |
| 10:30 | • Melody | • The Ed | Some of | • Music At |
| 10:45 | Parade | Silvera Show | the Best | Your Request |
| 11:00 | • News; The | • News; The | News; U. W. | • Silent |
| 11:15 | 1310 Club | Ed | Students | • Silent |
| 11:30 | Dance | Silvera | Alan | • Silent |
| 11:45 | Music; News | Show; News | Holmes | • Silent |

**Starred programs are also carried on corresponding FM stations**
**FM channels: WIBA-FM 101.5 M. WWCF (WIBU) 94.9 M.**
**WISC-FM 98.1 M.**

# Today's Radio Highlights

## Special Events

**1:30 p.m. — Optimist Week** (WIBA): Pres. Norman Critsner of Madison Optimist club.

**4:30, 6:15, and 9 p.m.— Blood Bank Marathon** (WKOW): special programs with Columbia network stars; Arthur Godfrey, master of ceremonies.

* * *

## Drama

**7 p.m.—Father Knows Best** (WIBA): Dad and Bud collaborate in song-writing.

**7:30 p.m.—Hilton Playhouse** (WKOW): Ray Milland in "The Mississippi Bubble."

MILLAND

**8 p.m.— Death Squad** (WKOW): "Murder — and the Night Club Flirtation."

**8:30 p. m. — Bold Venture** (WIBA): Humphrey Bogart, Lauren Bacall tangle with hold-up men after half-million dollars . . . **Counterspy** (WMAQ): agents halt distribution of narcotics in defense plant

**9:30 p.m.—Mr. Keen** (WIBA): son of wealthy woman's companion suspected in her murder.

* * *

## Music

**7:45 a.m. — George Morgan** (WIBA): "Fiddle Breakdown," "I Don't Care If the Sun Don't Shine," "You Win the Bride."

ARNOLD

**11 a.m. —Eddy Arnold** (WIBA): "Sin," "Mockin' Bird Hill" . . . **Jack Berch** (WISC): "My Liberty Belle," "Stumbling."

**3:30 p. m. — Music of the Masters** (WHA): "Symphony in D Minor," Franck.

**5:30 p.m. — Curt Massey Time** (WBBM): "Candy and Cake," "Tea for Two."

**6:30 p.m.—Club 15** (WBBM): "Aw, Come On," "Missouri Waltz March."

**9 p.m.—Your Hit Parade** (WIBA) Mary Mayo, guest singer. . . **FM Concert** (WHA-FM): first U.S. performance of Rolf Unkel's "Oboe Quartet."

## Sports

**7:30 p.m.—Touchdown Tips** (WIBA): Sam Hayes' predictions.

**9 p.m.—Rod and Gun Club** (WISC): salute to inventor of fishing tackle for handicapped sportsmen.

* * *

## Discussion

**10:30 a.m.—PTA Forum** (WHA): "Our Schools Have Served Us Well," Mrs. Stanley Ashby.

**7 p.m. — Women Voters** (WKOW): "Special Aids for the Classroom;" Bernice Leary, Dr. Carl Waller, Mrs. Victor Carstensen, Mrs. Charles H. Gill . . . **Human Rights** (WHA-FM): "Wisconsin, Vacationland for All."

**8:45 p.m. — Civil Defense** (WISC): "Civil Defense Day—a Report."

* * *

## Farm Programs

**12:15 p.m. — Farm Service** (WIBA): "Warfarin Kills Rats," Bill Clark and Frank Mayfield.

**12:30 p.m.—Farm Hour** (WHA): "Fall Litters Need Good Housing," R. H. Grummer; "Fighting Insects by Aircraft," J. W. Apple.

* * *

## For Children

**9:30 a.m. — Music Enjoyment** (WHA): "The Cello and the String Bass."

**4 p.m. — ABC Club** (WISC): "Treasure Island."

**4:45 p.m. — The Kids' Club** (WIBA): "The Miracle of the Music Shop."

* * *

## Miscellaneous

**9:30 a.m.—Betty Cass** (WIBA): stories about Joseph E. Davies.

**10 a.m. — Homemakers** (WHA): "Fall Festival Foods," Beulah Dahle; "Make the Most of Your Christmas Dollar," Louise Young.

**TREE GROWS IN HARRISBURG**

HARRISBURG, Pa. — (U.P.) — A tree grows in Harrisburg, too. Called the "Chinese Tree of Heaven," it is rooted in an 18-inch masonry wall, 10 feet above the ground on a downtown office building. It is six inches in diameter and 35 feet high.

## WHA and WHA-FM

970 Kc.—88.7 Mcs.
THURSDAY
A. M.

7:00 Farm Program
7:30 Band Wagon
7:45 Morning News
7:58 Weather Report
8:00 Morning Melodies
8:30 Child Welfare
9:20 Music
9:30 Music Enjoyment
9:50 Markets
9:55 Weather Report
10:00 Homemakers Program
10:30 PTA Forum
10:45 Views of the News
11:00 Freshman Forum
11:30 Noon Musicale

P. M.

12:20 News
12:30 Farm Program
1:00 Chapter a Day
1:30 News of the Week
2:00 Books of Today
2:30 Music You Want
3:00 America and the World
3:30 Music of the Masters

FM ONLY

4:30 Just for Fun
5:00 Musical Varieties
5:30 Adventures in Research
5:45 News
6:00 Organ Melodies
6:30 Dinner Musicale
7:00 Commission on Human Rights
7:15 Views of the News
7:30 Northwestern Reviewing Stand
8:00 History of Journalism
8:50 News of Wisconsin
9:00 FM Concert
10:50 Night News (to 11)

## WFOW-FM

104.9 Mcs.
THURSDAY
A. M.

6:00 Early Risers
6:55 Layman's Call to Prayer
7:00 News; Yawn Patrol
7:15 Weather Report
7:18 Yawn Patrol
7:57 Weather Report
8:01 News; Clockwatchers
8:30 Weather Report
8:33 Clockwatchers
9:00 Herb Kern
9:15 Ben Light
9:30 Dance Band
10:00 Morning Musical Variety
10:30 Show Tunes
10:45 Novelty Shop
11:00 Willy Lupe
11:30 Navy Band
11:45 Sacred Heart Program

P. M.

12:00 News; Noontime Frolic
1:00 Music to Listen to
2:00 Music Box
3:00 Wedding Bells
3:15 Herman Stork
3:30 Music Box
4:00 Juke Box Jamboree
4:15 Eddy Howard
4:30 Easy Listening
5:00 Ken Griffin
5:15 Uncle Bill
5:30 Off the Record
5:55 News; Musical Menu
6:45 Sports News
6:50 Musical Menu
7:00 Showcase
8:00 Pursuit of Happiness
8:15 Errand of Mercy
8:30 Package of New Records
8:45 Twilight Time
9:00 Sharpen Your Wits
9:30 Tiny Hill
9:55 News; Orrin Tucker
10:15 Shep Fields
10:30 Benny Strong
11:00 Al Trace
11:30 Ray Noble
12:00 Let's Have Fun from 12 till 1.

## Governor Proclaims State 'Dedication Day'

(By United Press)

Gov. Walter Kohler Wednesday proclaimed next Monday as "Dedication Day" to focus attention on Lincoln's Gettysburg address.

Kohler said the address, made by Pres. Abraham Lincoln at Gettysburg cemetery on Nov. 19, 1863, "has guided the free world ever since" and "has become a great page of the world's undying literature."

ADVERTISEMENT

# Confused Dog Owners Get Facts About Feeding Their Dogs

CHICAGO, November 7—In a frank discussion of the many claims and counterclaims directed at dog owners, the makers of Rival Dog Food present vital facts regarding what to feed a dog, and how much to pay for a dog food.

Dog owners find some dog foods priced lower than Rival, some considerably higher. Those who pay less may be gambling with their dog's health, and forced to supplement his diet, resulting in a higher cost per feeding, with a waste of time and effort. Those who pay more must decide whether they are really giving their dogs more in those food elements which insure his health. The fact is that Rival's balanced formula supplies every element needed by dogs for perfect health.

**All-Meat—Or Balanced Blend?**

Rival Dog Food contains plenty of meat, enhanced in feeding effectiveness by choice grains, scientifically blended with the meat. This makes it unnecessary for dog owners to buy fresh or frozen meat, then mix it with cereals or other foods. Rival is rich in body-building, energizing food elements, natural vitamins and minerals. No dog owner need add a single thing to a dog's diet if he feeds him Rival Dog Food.

**Rival is the Answer**

Rival builds healthy dogs at low cost. The makers of Rival urge that before a dog owner pays more—or less—than Rival's sensible price, or considers any other dog food, canned or otherwise, he should first question whether he can do better than follow the example of the millions who use Rival Dog Food, and know its value.

RIVAL DOG FOOD
HIGH IN QUALITY
LOW IN PRICE

# Calendar

## Entertainment

THURSDAY, NOV. 15

Strand: "The Golden Horde" at 1:15; 4:50; and 8:30; "His Kind of Woman" at 2:35, 6:10, and 9:50.

Madison: "Lost Youth" at 2:10, 4:45, 7:25 and 10; "Merchant of Slaves" at 1, 3:35, 6:15, and 8:50.

Orpheum: "Across the Wide Missouri" at 1:45, 3:50, 5:55, 8:55, and 10.

Eastwood: "Capt. Fabian" at 6:30 and 9:45; "Belvedere Rings the Bell" at 8:10.

Majestic: "Pickup" at 1:10, 4:10, 7:15, and 10:20; "Gun Crazy" at 2:40, 5:40, and 8:45.

Club Hollywood: "Murder in the Old Red Barn" (stage) at 8:30.

Prairie: "Right Cross" at 7:25 and 9:30.

Middleton: "The Secret of Convict Lake" at 7:05 and 9:05.

Capitol: "Come Fill the Cup" at 1:15, 3:25, 5:35, 7:45, and 9:55.

Play Circle: "Rembrandt," starting at 11:30 a.m.

Parkway: "Cyrano de Bergerac" at 1, 3:15, 5:25, 7:45, and 10.

## Community Center

THURSDAY, NOV. 15

Crafts, 1:30 p.m.; square dancing, cribbage league, photographic club, chess club, 7:30 p.m.; Older Adult Klub card party, 7:45 p.m.

## On the Campus

THURSDAY, NOV. 15

YWCA Sandwich club: noon, 310 Memorial Union.

Coffee hour: 3:45 p.m., Union.

Women's Phy Ed Club banquet: 7 p. m., Union.

Folk sing: 7:30 p.m., Rosewood room, Union.

Sigma Delta Epsilon: 7:30 p. m., Lathrop lounge.

Shuffle shop: 9 p.m., Great hall, Union.

## Music

THURSDAY, NOV. 15

Whittemore and Lowe, pianists: 8 p.m., Wisconsin Union theater.

## Organizations

THURSDAY, NOV. 15

Rounders club: noon, Hofbräu.

# At the Shows

## Orpheum

**FEATURE:** Across the Wide Missouri.

**TYPE:** Spectacular Western.

**CAST:** **Clark Gable**, Flint Mitchell; **Ricardo Montalban**, Ironshirt; **John Hodiak**, Brecan; **Adolph Menjou**, Pierre; **J. Carrol Naish**, Chief Looking Glass; **Maria Elena Marques**, an Indian girl.

**REVIEWER:** Bill Crawford.

**STORY:** Flint Mitchell trades a suit of armor for an Indian bride. She is the daughter of the big chief of the Blackfoot Indians. Mitchell plans to use her as insurance against attack as he leads a group of trappers into the hostile Blackfoot country. As luck would have it, he falls in love with her as she leads the men over the mountains into a trapper's paradise. Mitchell makes friends with the chief, but Ironshirt, the war chief, vows to drive the white men out. Throughout the rest of the movie he mutters ominously and shoots stragglers until he gets his comeuppance.

**HIGHPOINTS:** The scenery is magnificent and photographed well in color. The actors speak up loud and clear and generally do the best they can with the script.

**LOW POINTS:** The story line is much too thin even for a movie that is frankly a spectacle. Hodiak and Menjou are not quite able to make credible the flood of unmotivated emotion they are required to perpetrate. Gable acts Gable again. Gutteral repetition of variations on about three Indian words makes up half the dialog. Coy smiles and rolling eyeballs by Miss Marques and Gable make up half the action.

**VERDICT:** Never has so little been made of such scenery and so many good actors.

## India Urges 'No-War' Declaration by Big 4

PARIS — (AP) — India appealed Wednesday for a joint "no-war" declaration by the Big Four foreign ministers.

Sir Benegal Rau of India and delegates from several smaller countries urged in speeches before the United Nations (UN) general assembly that the United States, Britain, France, and Russia get together in the UN.

Rau reminded the assembly that French Pres. Vincent Auriol suggested the chiefs of states of the four powers get together for face-to-face talks.

FREE PARKING LOT
MIDDLETON
Adm. 14c, 40c, 55c tax incl.
Glenn Ford—Gene Tierney
"The Secret of Convict Lake"
Comedy Sports "Future Big Leaguers"
Ladies! Free Dinnerware

TONIGHT & FRIDAY
Club Hollywood
Little Hollywood Players Present
"Murder in the Old Red Barn"
(an old-time Melodrama)
Vodvil between acts, dancing after Curtain, 8:30 p. m., Adm. 1.25 tax included.

DANCE TONIGHT
Yes, even if you've never danced before, you can go dancing tonight! Thanks to Arthur Murray's wonderful offer. Your first lesson free. Arthur Murray instructors teach the latest steps and start you right off dancing. Start tonight! Phone 6-9056 or better still . . . just stop up tonight.
Just Phone 6-9056
Arthur Murray
20½ E. Mifflin St.

DANCE
Turner Hall
MADISON
TONIGHT
Thurs. Nov. 15
Turkey Night
Lawrence Duchow
Deer Hunters' Dance
ARGYLE
Friday, Nov. 16
Lawrence Duchow

PRAIRIE SUN PRAIRIE FREE PARKING
Dick Powell—June Allyson
in
"RIGHT CROSS"
Free Chinaware to Ladies

ORPHEUM
NOW! Love story of a primitive beauty and a white trapper excitingly told!
RECKLESS ADVENTURER—
CLARK GABLE
ACROSS THE WIDE MISSOURI
M-G-M's BIG TECHNICOLOR SPECTACLE!
CO-STARRING RICARDO MONTALBAN · JOHN HODIAK
and introducing MARIA ELENA MARQUES

MADISON
TOMORROW
HELD OVER!
THE MOST RECKLESS ROMANTIC ADVENTURE BROUGHT TO THE SCREEN!
LAST DAY
2 ACTION PACKED THRILLERS!
"LOST YOUTH" and "MERCHANT OF SLAVES"
JOSÉ FERRER Academy Award Winner
Cyrano de Bergerac
MALA POWERS

STRAND
STARTING TOMORROW!
LAUGHS and THRILLS!
LAST DAY
Robt. Mitchum - Jane Russell
"HIS KIND OF WOMAN"
and "GOLDEN HORDE"
W. ALLEN SMITH'S HILARIOUS TALE!
Ray MILLAND
Jan STERLING
RHUBARB
A PARAMOUNT PICTURE
THE DAY THE EARTH STOOD STILL
Patricia NEAL
Michael RENNIE
Hugh MARLOWE

PARKWAY
LAST DAY
JOSE FERRER
Cyrano de Bergerac
TOMORROW! YOU HAVE A DATE FOR THRILLS and SUSPENSE!
NOT JUST ONE . . . BUT
TWO HITS ON ONE PROGRAM!
. . . ONE FROM PARAMOUNT AND ONE FROM MGM!
THRILLING ACTION OFF THE KOREAN COAST!
SUBMARINE COMMAND
starring WILLIAM HOLDEN · NANCY OLSON · WILLIAM BENDIX · DON TAYLOR
A JOHN FARROW production
M-G-M presents the mystery-thriller that shook the Nation!
THE TALL TARGET
STARRING DICK POWELL
PAULA RAYMOND · ADOLPHE MENJOU
EXTRA: SPORT "FOOTBALL'S LITTLEST EXPERT"

ENDS - TONITE
'PICK-UP'-AND-'GUN-CRAZY'
WARNER BROS.
MAJESTIC
Continuous Show Daily
Tomorrow & Sat.
THEY SHOOT-THEY KILL-THEY PLUNDER!
ZANE GREY'S BAD MEN RIDE THE BLOODY TRAIL...!
BAD MEN OF NEVADA
Russell HAYDEN Jean PARKER
★
BAD MEN OF ARIZONA
Buster CRABBE Marsha HUNT
— ADDED —
COLOR CARTOON
WARNER PATHE NEWS

YiPEE-E!
THE CIRCLE C BOYS
are filling a limited engagement at
THE FANTASY COCKTAIL LOUNGE
LORAINE HOTEL
Formerly with WLS. Come early this evening to secure accommodations. The spirit of the west exemplified in its best tradition!

P.S.: Don't forget to book your employes Christmas parties early!
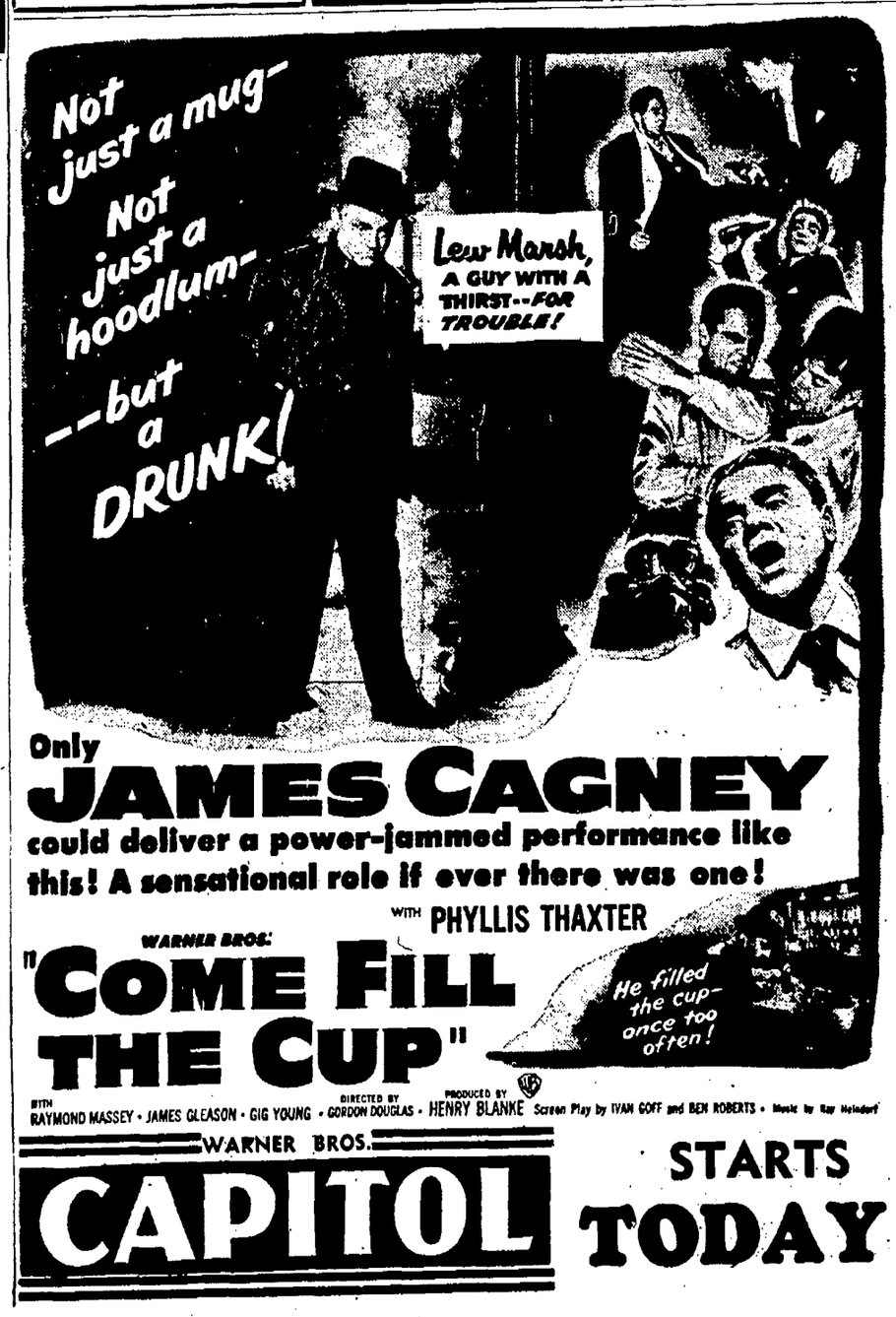
DIAL MOVIELINE USA
Go to a Movie Theatre Today!
MADISON'S EASTWOOD COZIEST THEATRE
NOW! 2 GRAND SHOWS
LITTLE EGYPT TECHNICOLOR
Starring Mark STEVENS · Rhonda FLEMING
And For a Good Laugh Time
CLIFTON WEBB.
Mr. Belvedere Rings the Bell