RADIO and TELEVISION PROGRAM LISTINGS

KLAC	KFI	KMPC	KECA	KHJ	KFWB	KNX	KFOX	KFAC	KGER	KVOE
570	640	710	790	930	980	1070	1280	1330	1390	1480

The following programs are compiled from reports provided by the broadcasters. No responsibility assumed for last-minute changes which sometimes are made.

DIAL LITES — TONIGHT

SPECIAL
4:30-KMPC—Freedom's First Line

DRAMA
3:30-KFI—Halls of Ivy
8:00-KECA—Top Guy
8:30-KHJ—Family Theater . . . "Talk About the Weather"
9:30-KHJ—International Airport
9:30-KFI—Big Story

COMEDY
8:30-KFI—The Great Gildersleeve

VARIETY
6:30-KNX—Bing Crosby
9:00-KECA—Music by Adlam
9:30-KFWB—Movietime USA

SPORTS
6:30-KMPC—Joe Hernandez
7:00-KNX—Fight . . . Arthur King-Teddy Davis

WEDNESDAY, OCTOBER 24, 1951

5 P. M.
KLAC-News, Sports, L.A. Today
KFI-Feature Wire
KMPC-News, Business, Sports
KECA-Mark Trail
KHJ-KVOE-Bobby Benson
KFWB-Red Rowe Rancho
KNX-Ed R. Murrow
KFAC-Serenade
KFOX-Mission
KGER-Rancho

5:15 P. M.
KMPC-Lonesome Gal
KFOX-Fred Delano, Sports
KGER-World News, Weather (5:25)
KECA-Victor Borge (5:25)
KFI-News
KNX-Tom Harmon

5:30 P. M.
KLAC-News
KFI-KVOE-Clyde Beatty
KMPC-Stars of Song
KFI-Casa Cugat
KECA-Chet Huntley
KGER-Benedictions
KNX-Carroll Alcott
KFOX-News
KFAC-Viennese Varieties

5:45 P. M.
KMPC-Top Tunes
KFOX-Fishcaster
KFI-Elmer Peterson
KECA-Bob Garred
KHJ-Tex Fletcher (5:55)
KNX-Frank Goss
KLAC-Sam Balter

6 P. M.
KFOX-News; Time Out
KFI-Texas Rangers
KECA-Hank Weaver
KMPC-N. Nesbitt
KFWB-6 o'Clock Edition
KLAC-News, Al Jarvis
KNX-Red Skelton
KFAC-Etchings in Silver
KGER-Soul Clinic
KHJ-KVOE-Gabriel Heatter

6:15 P. M.
KMPC-Bob Kelley
KECA-Elmer Davis
KFOX-Jimmie Dolan
KHJ-KVOE-Newsreel

6:30 P. M.
KFI-Halls of Ivy
KHJ-Answer Man
KMPC-Joe Hernandez
KECA-Boston Blackie
KFWB-America Dances
KNX-Bing Crosby
KGER-Bible
KFOX-Memory Room
KVOE-Sports.

6:45 P. M.
KHJ-KVOE-Hayes, Bill Henry (6:55)

7 P. M.
KLAC-News, Clete Roberts
KFI-Barry Craig
KMPC-News, Music
KECA-Lone Ranger
KHJ-Mysterious Traveler
KFOX-Waltz Time
KNX-Fights
KFAC-Music
KGER-Family Bible
KVOE-E-Z Livins

7:15 P. M.
KFOX-Melodies
KLAC-Crosby & Co. (7:20)

7:30 P. M.
KMPC-Penny Serenade
KFI-Meredith Willson
KECA-Mystery Theater
KHJ-KVOE-Cisco Kid
KFOX-Vocal Workshop
KGER-Rev. Harlan
KFAC-Echoes and Encores
KFWB-Community News

7:45 P. M.
KLAC-Crosby & Co.
KFWB-Rosary Hour
KFOX-News

8 P. M.
KLAC-News, McLaughlin
KFI-One Man's Family
KMPC-News
KHJ-KVOE-Name That Song
KFOX-Concert
KECA-Top Guy
KNX-Lowell Thomas
KFWB-Animal, Vegetable, Mineral
KGER-Bible Treasury
KFAC-Concert

8:15 P. M.
KMPC-Meet the Band
KFI-World News
KGER-Hebrew Christian
KNX-Jack Smith

8:30 P. M.
KFI-Great Gildersleeve
KECA-Rogues Gallery
KHJ-KVOE-Family Theater
KMPC-Freedom's First Line
KGER-Music Hall
KNX-Dr. Christian
KFWB-News
KFOX-L. B. Forum

8:45 P. M.
KFWB-U. N. Today
KMPC-Tin Pan Alley

9 P. M.
KLAC-News, Music
KMPC-Curtain Call
KFI-Groucho Marx
KHJ-KVOE-Glenn Hardy
KGER-Report Card
KNX-Bank Party
KECA-Music by Adlam
KFWB-Chas. Antell
KFAC-Music
KFOX-Swingtime

9:15 P. M.
KFWB-Music
KHJ-Fulton Lewis
KGER-Fred McClesky

9:30 P. M.
KFI-Big Story
KMPC-Dance Time
KHJ-International Airport
KFWB-Movietime U. S. A.
KNX-Beulah
KGER-Brown Schools

9:45 P. M.
KNX-Club 15
KFWB-News

10 P. M.
KLAC-News, Music
KFI-Reporter
KMPC-Dance Time
KFWB-G. Norman
KNX-10 o'Clock Wire
KECA-Hank Weaver
KHJ-I Love a Mystery
KFAC-Music, Crossroads
KGER-Day is Done
KVOE-Disc 'n' Chat

10:15 P. M.
KECA-Dr. Bailes
KFI-Passing Parade
KHJ-Frank Edwards
KNX-Alcott-Harmon

10:30 P. M.
KECA-Ted Malone
KFI-Lionel Barrymore
KHJ-Lonesome Gal
KGER-Music, Movietime U. S. A.
KFWB-Movietime U. S. A.
KGER-Music
KNX-Philip Norman

10:45 P. M.
KECA-Dream Harbor
KFI-Repeat Performance
KNX-This I Believe (10:55)

11 P. M.
KFI-News
KLAC-Music
KHJ-News
KFOX-Red Barn
KMPC-Dance Time
KFWB-G. Norman
KNX-News, Sports
KECA-Parnell Orch.
KGER-Spirituals
KFAC-"Crossroads"

11:15 P. M.
KHJ-Gen. Lucius Clay
KFI-Orchestra
KNX-Merry-Go-Round
KECA-Orchestra
KFOX-Hitching Post

11:30 P. M.
KHJ-Crowell's Nest
KLAC-Music
KECA-New Yorkers
KFI-U.S. Navy Recruiting (11:40)
KGER-Guest Star Orch.

11:45 P. M.
KNX-You and World

12 MIDNIGHT
KMPC-Dance Music
KLAC-Music
KFI-Music
KFWB-Don Otty
KFOX-Platter Party (12:30)
KNX-News, Hawthorne
KECA-News
KFAC-Music to 6

TOMORROW THURSDAY OCTOBER 25, 1951 DAWN to 7 A. M.

KLAC-Haynes
KFI-Music, News, Farm High Lights, Music, News
KHJ-Rise and Shine (6:00)
KMPC-Strength (5:15) Liberty Jamboree (5:30) Flynn (6:00) Voice of Agriculture (6:30)
KECA-Antics (5:30) Martin Agronsky (6:00) Dr. Bailes (6:30)
KFWB-Varieties (5:45) Hal Shideler (6:00) Bill Leyden (6:45)
KNX-Ralph Story
KFAC-Concert
KGER-Brown Schools (5) Hymns, 6: Soul Patrol, 6:25: Blessings, 6:45
KFOX-Texas Tiny (6:30)
KVOE-Mexican Hour

7 A. M.
KLAC-News, Clete Roberts
KMPC-Stars of Song
KFI-KFOX-News
KECA-Tom Owen's Show
KHJ-KVOE-News
KFWB-News, Bill Leyden
KNX-Arthur Godfrey
KGER-Prayer Revival
KFAC-Music

7:15 A. M.
KLAC-Haynes at Reins (7:20)
KFI-F. Lawton
KMPC-Jim McCalla
KGER-Aubrey Lee
KHJ-KVOE-Breakfast
KFOX-Voice of China

7:30 A. M.
KNX-Bob Elson
KFI-Breakfast Platters
KMPC-R. Mulholland
KECA-Bob Garred, Tom Owen (7:40)
KFOX-Chapel Hour
KNX-Frank Goss

7:45 A. M.
KFI-Sam Hayes
KHJ-KVOE-News
KGER-W. B. Record
KNX-H. Babbitt

8 A. M.
KFI-Behind Headlines
KLAC-News, Stocks
KECA-Breakfast Club
KFWB-KMPC-News
KGER-Mizpah
KFOX-Tabernacle Benediction
KHJ-Cecil Brown
KNX-Ralph Story
KFAC-Stocks

8:15 A. M.
KFI-Johnny Murray
KLAC-Haynes
KMPC-Market, Sports
KFWB-Bill Leyden
KNX-KHJ-News
KFOX-Prison Missionary
KVOE-News
KFAC-Music

8:30 A. M.
KFI-Serenade
KMPC-R. Mulholland
KHJ-Bible Institute
KNX-Grand Slam
KLAC-KFAC-News
KGER-China's Voice
KFOX-Words of Life

8:45 A. M.
KLAC-Racing
KFI-Dave Garroway
KFAC-Unity
KNX-Rosemary
KGER-Bible
KFWB-News

9 A. M.
KLAC-News, Haynes
KFI-Coffee Time
KHJ-Mark Rogers
KECA-Vic Lindlahr
KNX-Wendy Warren
KFWB-Noam Hellow
KFAC-Music
KGER-Lutheran
KFOX-Religious
KVOE-Music

9:15 A. M.
KECA-Chet Huntley
KFOX-Home Missionary
KHJ-Green Guide
KNX-Aunt Jenny

9:30 A. M.
KLAC-Al Jarvis
KMPC-Chef Milani
KHJ-Norma Young
KFI-Ladies' Day
KECA-Break the Bank
KNX-Helen Trent
KGER-Religious
KFOX-Gospel Friends
KVOE-Deane's Den

9:45 A. M.
KNX-Gal Sunday

10 A. M.
KFI-KHJ-News
KLAC-Al Jarvis
KMPC-News, H. Flynn
KNX-Big Sister
KECA-Jack Berch
KFWB-Maurice Hart
KFAC-Concert
KGER-News, E. Lee
KFOX-News, Religious

10:15 A. M.
KFI-Kings Row
KECA-Love Journey
KHJ-Tello Test
KNX-Ma Perkins
KFOX-Religious, Music
KGER-Tommy Baird

10:30 A. M.
KFI-Strike It Rich
KMPC-Cal Tinney
KHJ-Answer Man
KECA-True Story
KNX-Dr. Malone
KGER-H. Markham
KFAC-Songs

10:45 A. M.
KMPC-H. Flynn
KECA-Edward Arnold (10:55)
KHJ-Music, Morgan Manner
KNX-Guiding Light
KGER-Rev. Kopp

11 A. M.
KLAC-Al Jarvis
KFI-Double or Nothing
KMPC-News
KECA-B. Crocker
KFOX-Rhythm
KHJ-KVOE-Ladies' Fair
KFAC-Music
KNX-Mrs. Burton

11:15 A. M.
KECA-A Girl Marries
KGER-Mission
KNX-Perry Mason
KFWB-Maurice Hart

11:30 A. M.
KHJ-Queen for a Day
KFI-Like Like Millionaire
KECA-Against the Storm
KFAC-Music
KFOX-What's This Tune?
KGER-News, Boys' Ranch
KNX-Nora Drake

11:45 A. M.
KECA-Easy Aces
KNX-Brighter Day

12 NOON
KLAC-News, Jarvis
KFI-Farm Report
KMPC-Prayer, Music
KECA-News
KFWB-Bill Anson
KHJ-KVOE-News
KNX-Bill Kennedy
KGER-Songs
KFAC-Concert

12:15 P. M.
KFI-Road of Life
KGER, KMPC-News
KECA-Paul Harvey
KHJ-Cedric Foster
KFOX-News
KNX-Wendell Noble
KVOE-Farm Forum

12:30 P. M.
KLAC-570 Club
KFI-Pepper Young
KMPC-Religious Science
KHJ-Take a Number
KFWB-News
KECA-Tom Owen
KNX-Art Linkletter
KGER-Serenade
KFOX-Swing Music
KVOE-Ranch

12:45 P. M.
KFI-Happiness
KFOX-Riders of Purple Sage
KFWB-Bill Anson
KMPC-Farm Adviser
KFAC-News
KNX-Cedric Adams (12.55)

1 P. M.
KLAC-News, Sports, 570 Club
KFI-Backstage Wife
KHJ, KVOE-J. Kirkwood
KMPC-News, Music
KGER-Peter Slack (Organ)
KFOX-Texas Tiny
KNX-Hilltop House
KECA-Fran Scully
KFAC-Med. Association

1:15 P. M.
KFI-Stella Dallas
KECA-Ira Cook Show
KNX-Hawthorne's Mail Bag
KFAC-Once Upon a Time

1:30 P. M.
KFI-Widder Brown
KNX-Philip Norman
KHJ-Double or Nothing
KGER-"My Neighbor"
KVOE-Homemakers
KFAC-Composers

1:45 P. M.
KFI-Woman in My House
KGER-Melodies, News

2 P. M.
KMPC-News, Johnny Grant
KLAC-News, Sports, 570 Club
KFI-Plain Bill.
KHJ-News
KECA-Variety Fare.
KNX-News, Paul Masterson
KFWB-Bill Anson
KGER-L. B. Band
KFAC-Matinee
KVOE-News, Songs

2:15 P. M.
KHJ-Mark Rogers
KFOX-Texas Tiny
KNX-Mr. Information (2:25)
KFI-Pt. Pg. Farrell

2:30 P. M.
KFI-Lorenzo Jones
KHJ-Women Wonderful
KGER-Music: Band
KFWB-News, P. Potter
KNX-Jack Owens
KECA-Mary Marlin

2:45 P. M.
KFI-News
KNX-George Fisher
KLAC-News, Sports
KECA-Evelyn Winters

3 P. M.
KLAC-News, Sports, 570 Club
KFI-Welcome, Travelers
KHJ-Club 930
KMPC-News, J. Grant
KECA-Valiant Lady
KVOE-News
KFWB-Peter Potter
KNX-Arthur Godfrey
KFAC-Opera
KGER-News, Rancho
KFOX-Kitchen Club

3:15 P. M.
KECA-Marriage for Two
KVOE-Answer Man

3:30 P. M.
KFI-Aunt Mary
KGER-Rancho, News
KECA-Perfect Husband
KFOX-Melodies
KFAC-News, Ira Cook
KVOE-Campus Review

3:45 P. M.
KMPC-Liberty Jamboree
KFI-Dr. Paul
KHJ-Lynn and Hollywood
KFOX-Pension
KVOE-Hit Parade

4 P. M.
KLAC-News, Sports Jamboree
KFI-Life Beautiful
KMPC-News, Bing Crosby
KECA-Mary Margaret McBride
KHJ-Fulton Lewis
KNX-Curt Massey
KGER-Chuckwagon Serenade
KFOX-News
KFAC-Music

4:15 P. M.
KMPC-Tales
KFI-Bob and Ray
KHJ-KVOE-News
KFOX-Freddie Martin
KNX-Winner Take All

4:30 P. M.
KFI-B. Wheeler
KMPC-Music
KHJ-Behind Story
KFWB-Red Rowe
KECA-Jon & Sparky
KFOX-Rhythm
KVOE-U. N.
KLAC-Races

4:45 P. M.
KHJ-KVOE-Hayes
KMPC-Help Wanted (4:55)
KNX-Johnny Dugan
KFOX-Records
KGER-Sports

TELEVISION

KTSL Channel 2
KNBH Channel 4
KTLA Channel 5
KECA Channel 7
KHJ Channel 9
KTTV Channel 11
KLAC Channel 13

TELE-TIPS — TONIGHT

INFORMATIVE
7:15-KTLA (5)—Hollywood Reel
7:30-KECA (7)—On Trial
8:30-KTSL (2)—Bachelor's Haven

QUIZ
10:00-KNBH (4)—Break the Bank

VARIETY
8:00-KTLA (5)—Frosty Frolics
8:00-KNBH (4)—Kate Smith
9:00-KECA (7)—Don McNeill Club

DRAMA
6:30-KTSL (2)—The Web . . . "Beyond the Sea of Death"
7:00-KTTV (11)—Feature Theater: "Bridge of San Luis Rey"
8:30-KECA (7)—Charlie Wild, Private Detective

SPORTS
7:30-KHJ (9)—Fishing Pals
10:00-KTTV (11)—Amateur Boxing

WEDNESDAY, OCTOBER 24, 1951

4 P. M.
KTSL (2)-California Living
KTLA (5)-"Riot Squad"
KNBH (4)-Chef Milani
KECA (7)-Haines-Leyden
KHJ (9)-Movie: "Rio Grande Romance"
KTTV (11)-Billie Burke
KLAC (13)-Al Jarvis

4:30 P. M.
KTSL (2)-N. T. G.
KNBH (4)-Paul Pierce
KECA (7)-Nancy and Candy
KTTV (11)-Matinee, Jack Rourke
KNBH (4)-Gabby Hayes (4:45)

5 P. M.
KTSL (2)-Ghost Rider
KNBH (4)-Kukla, Fran, Ollie
KECA (7)-"Law and Lead"
KTLA (5)-Playcrafters
KTTV (11)-Classified Column

5:15 P. M.
KHJ (9)-World of Stamps
KTTV (11)-Range Rider
KLAC (13)-Hitching Post: "Wagon Trail"

5:30 P. M.
KNBH (4)-Howdy Doody
KTLA (5)-Cowboy Thrills
KHJ (9)-TV University

6 P. M.
KTSL (2)-Strike It Rich
KNBH (4)-Komedy Klub: "Daze of '49"
KECA (7)-Chet Huntley
KHJ (9)-News
KTTV (11)-News

6:15 P. M.
KECA (7)-Adventure Time
KTTV (11)-Kay Mulvey's Open House
KLAC (13)-Willie Wonderful

6:25 P. M.
KHJ (9)-Film: "Tumbleweed Trail"

6:30 P. M.
KTSL (2)-The Web: "Beyond The Sea of Death"
KNBH (4)-Adventure on Film, "Policeman"
KECA (7)-Tom Corbett, Space Cadet
KTLA (5)-Beany
KTTV (11)-Capt. Video
KLAC (13)-Clete Roberts

6:45 P. M.
KNBH (4)-Kelley and Moran, E. Peterson (6:55)
KTLA (5)-Handy Hints
KECA (7)-Space Patrol
KLAC (13)-Sam Balter

7 P. M.
KTSL (2)-Boxing: King-Davis
KNBH (4)-Your Big Moment
KTLA (5)-Newsreel
KECA (7)-Gene Autry Show
KTTV (11)-Feature Film: "Bridge of San Luis Rey"
KLAC (13)-High School Talent

7:15 P. M.
KTLA (5)-Hollywood Reel

7:30 P. M.
KLAC (13)-Movietime: "Kilroy Was Here"
KNBH (4)-Roberta Quinlan
KECA (7)-On Trial
KHJ (9)-Fishing Pals
KTLA (5)-Jungle Adventure: Martin and Osa Johnson

7:45 P. M.
KTSL (2)-Sports, Mel Allen
KNBH (4)-News
KHJ (9)-News (7:55)

8 P. M.
KTSL (2)-News, Doug Edwards
KNBH (4)-Kate Smith
KTLA (5)-Frosty Frolics
KECA (7)-Stop Music
KHJ (9)-Film: "Mad Monster"

8:15 P. M.
KTSL (2)-Perry Como

8:30 P. M.
KTSL (9)-Bachelor's Haven
KECA (7)-Charlie Wild, Private Detective

9 P. M.
KTSL (2)-Godfrey and Friends
KNBH (4)-Wrestling
KECA (7)-Don McNeill Club
KTLA (5)-Film: "Apology for Murder"
KTTV (11)-Dude Martin
KLAC (13)-Film: "Hat Box Mystery"

9:30 P. M.
KECA (7)-Film: "Riders of the Purple Sage"; Gene Autry
KHJ (9)-Teen-Age Trials

10 P. M.
KTSL (2)-TV News
KNBH (4)-Break the Bank
KTLA (5)-City at Night
KECA (7)-Jerry Colonna
KHJ (9)-News
KTTV (11)-Boxing
KLAC (13)-Clete Roberts

10:15 P. M.
KHJ (9)-Movie: "Desperate Cargo"
KLAC (13)-Ed Lyon, Movie: "Night of Magic"

10:30 P. M.
KNBH (4)-Freddy Martin
KECA (7)-British Election Preview
KTSL (2)-Reserve

11 P. M.
KTSL (2)-Chronoscope
KECA (7)-Chet Huntley-Hank Weaver
KTTV (11)-News

11:15 P. M.
KTSL (2)-Peter Potter
KTTV (11)-Club 11

11:30 P. M.
KTLA (5)-Final Edition
KECA (7)-Movie: "Secrets of Wu Sin"

11:45 P. M.
KTTV (11)-Midnight Movies: "Escapades"

TOMORROW THURSDAY, OCTOBER 25, 1951

KLAC (13)-
9:00-Joe Graydon
11:00-Mike Roy
12:30-Al Jarvis
2:00-Matinee
3:00-Film: "Goin' to Town"
4:30-Al Jarvis

KTTV (11)-
2:30-Serenade
2:40-News
2:45-Come Into Kitchen
3:45-Ronnie & Rennie
4:00-Billie Burke
4:30-Matinee: Jack Rourke

KHJ (9)-
2:00-News, Suspects
2:15-Film: "Desperate Cargo"
3:30-Mama Weiss
4:00-Film: "Mad Monster"

KNBH (4)-
12:00-Miss Susan
12:15-Here's Looking at You
1:00-Kate Smith
2:00-Food for Thought, Betty Hoyt
2:30-Monty Margetts
3:00-Bill Stulla
4:00-Chef Milani
4:30-Paul Pierce
4:45-Gabby Hayes

KECA (7)-
11:30-Sno Ball
12:00-News
12:10-Grace Lawson, Food
1:30-Sno Ball
2:00-Koria Pandit
2:30-Mary McAdoo
3:00-Langford-Ameche
4:00-Haines-Leyden
4:30-Nancy and Candy

KTSL (2)-
11:30-Strike It Rich
12:00-Defense Film
12:30-Armchair Traveler
12:45-Search for Tomorrow
1:00-Steve Allen
1:30-Garry Moore
2:30-First 100 Years
2:45-New Yorkers
3:00-Jeanne Gray
3:30-Know Your Child
4:00-California Living
4:30-N. T. G.

KTLA (5)-
3:30-News, Music
3:55-Police Calls
4:00-Film: "There Goes Kelly"

Food Fish

HORIZONTAL
1 Depicted fish
9 It has long ——
13 Thought logically
14 Kind of cheese
15 Light brown
16 Theater
18 Goddess of infatuation
19 Psyche part
20 Hoarders
22 Medical suffix
23 Bristle
25 Love god
27 Horse's gait
28 This fish is widely sold in ——
29 Palm lily
30 Cesium (ab.)
31 Tantalum (symbol)
32 Pronoun
33 Encourage
35 Permits
38 Nostril
39 Revise
40 It is found —— warm seas
41 Wood-boring larvae
47 Transpose (ab.)
48 Tangle
50 Torment
51 Follower
52 Blackbirds of cuckoo family
54 Items
56 Narrow road
57 Comes in again

VERTICAL
1 Painter
2 Guide
3 Prohibit
4 While
5 Price
6 Atop
7 Erect
8 Rim
9 Iron (symbol)
10 Feminine appellation
11 Ethnic group
12 Soils
17 Comparative suffix
20 Cloys
21 Little sacs
24 Sway
26 Assembled
33 Beast
34 Fruit
36 Giggle
37 Emphasis
42 Near
43 Have on
44 Ready (dial.)
45 Italian city
46 Check
49 Can
51 Island (Fr.)
53 Direction (ab.)
55 Court (ab.)

Answer to Previous Puzzle

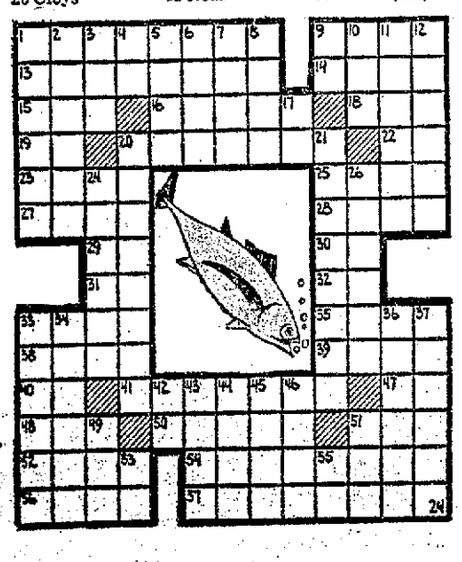

Pakistan Premier Completes Cabinet

KARACHI, Pakistan, Oct. 24. (AP) Prime Minister Khwaja Nazimuddin has announced the new Pakistan cabinet which includes two new ministers.

Mohammed Ali, former secretary-general will be finance minister, succeeding Ghulam Mohamed, who became governor-general. Punjab Governor Sardar Abdur Rab Nishtar has been appointed minister for industries.

Sir Mohamend Zafrullah Khan retains the post of foreign minister. He will leave soon for Paris as leader of the Pakistan delegation at the United Nations general assembly.

LOOKING AND LISTENING

KTSL Will Become KNXT, Move Its Tower Sunday

Channel 2, CBS' Television Network station in Los Angeles, will move its transmitter to Mt. Wilson Sunday. Now known as KTSL, the station will change its call letters to KNXT that same day. The channel number will remain "2."

The move to Mt. Wilson will enable KNXT to offer the public a tenfold increase in power, as well as a picture which Engineer Herbert W. Pangborn says will be "second to none."

The height of the KNXT antenna above the average terrain is to be increased from 980 feet to 2837 feet. The antenna will be located 5831 feet above sea level.

Within the next few years, the majority of new telivision stations will be on UHF channels.

And Chairman Wayne Coy of the Federal Communications Commission thinks it would be a good idea for all of TV to shift over to UHF, sometime in the far-distant future.

If this should be done, and it may never be done, the public would be given at least a 10-year notice of the plan.

The UHF is the broad, unused spot in the broadcasting spectrum where FCC is getting ready to carve out 70 new TV channels.

These are to be added to the present 12 channels in the so-called very high frequencies (VFH) and will give the country a total of 82 channels. This will make possible about 2000 U. S. stations. Only 108 now are in operation.

Both government and the broadcasting industry are anxious to get one thing over to the general public: "Don't let the introduction of UHF into television scare you."

The mixing of UHF and VHF broadcasting will not make present sets obsolete.

About 12,000,000 of the 14,000,000 TV sets now in use were built exclusively for VHF channel reception. Starting early this year, some set-makers have been building into their receivers an extra gadget to provide for quick and inexpensive addition of UHF tuning.

For the straight VHF sets now in the hands of the public, the manufacturers have perfected an exterior, box-like attachment which can be plugged into the set. That kind of converter will cost between $15 and $20 for a single UHF channel, between $40 and $50 for multiple UHF tuning.

ON TV . . . The 10-round lightweight bout between Arthur King of Canada and Teddy Davis of Connecticut will be Tviewed from KTSL (2) at 7 . . . Exciting pictures of Jungle Adventure will be shown with Explorers Martin and Johnson over KTLA (5) at 7:30 . . . New sets will be show on "Stop the Music" show tonight with Bert Parks, when they move to the new Studio 1 in New York. This will come to you from KECA (7) at 8 . . . That "plain ol' country boy," Hank Penny, has been signed to a permanent berth with Dude Martin over KTTV (11) at 9 . . . The whole Martin crew entrains for Kentucky during the Freddy Martin Show, and Freddy, being a Martin, runs into trouble with some of the local feudin' Coys on KNBH (4) at 10:30.

ON RADIO . . . Tonight's "Tale of the Texas Ranger" involves a baby-sitter and murder, when Joe McCrea stars in this show from KFI at 6 . . . "The Case of the 37 Diamonds" will be presented on the KECA Mystery Theater at 7:30 . . . A special star-studded salute to the Los Angeles Post Office will be presented over KNX at 9 with postal service awards being presented to Harold Benton of Alhambra and William Spencer of Los Angeles . . . A special commemoration broadcast for the anniversary of the dedication of the Freedom Bell in Berlin will be heard over KHJ at 11:15, with Gen. Lucius Clay as featured speaker.

Swiss Vote Sunday

GENEVA, Oct. 24. (AP) Switzerland will elect her National Council, the lower house of the Swiss Parliament, Sunday. There are 1080 men seeking the 196 seats in the new council.

ON RADIO—Having demolished the best night clubs, theaters and some televisions on this summer's tour, Dean Martin and Jerry (I i-i-i-i-k-e it) Lewis have returned to the airways with their comic-musical escapades. Their show is a Friday night NBC feature.

ON NBC — Mario Lanza, popular young operatic tenor, is star of a Monday night program on NBC radio, the "Mario Lanza Show." Ray Sinatra directs the orchestra.

The Diamonds
SENSIBLY PRICED
TED W. BROWN
CREDIT JEWELER
418 AMERICAN PH. 66-6484

Natural Hearing
is yours with the high-fidelity
MICRONIC
Wide tonal range and great amplification make the MICRONIC hearing aid as receptive as you want it, when you want it. An all-in-one unit so light and small that it is worn instead of carried. Sensibly priced, it's fully guaranteed. Try it without obligation at:
Store Hours: 9 A. M. to 5 P. M. Daily. Also Mon. and Fri. Eve. 7 to 9
Phone 6-4796
BROWN LABORATORIES and AUDIPHONE CO.
508 ELM AVENUE

RESULTS COME FAST through Press-Telegram Want Ads. To sell, buy, swap or rent, phone 6-9066.

You DON'T NEED CASH!
M-O-T-O-R OVERHAUL
ANY
6-CYL.—8-CYL.
$40.00 $50.00
Rings Installed and Valve Grind
NO MONEY DOWN
UP TO 18 MOS. TO PAY
CAR PAID FOR OR NOT
(FACTORY) REBUILT MOTOR EXCHANGES
Completely Installed
NO BLOCK DEPOSIT
Ford 8 ..... $102.00
Mercury 114.00
Chevrolet 125.00
Dodge and Plymouth 133.00
ALL WORK GUARANTEED
Free Towing—Loan Cars
LONG BEACH MOTOR EXCHANGE
1910 American Ave.
LONG BEACH
Phone 70-7404
Open Sundays and Evenings

TV Put in Your Home Only $19.95
BIG 20" 189.95
Cash or Terms Plus Tax and Warranty
Less Trade-In $ $ $
Beautiful mahogany wood cabinet.
RENT TV Only 65c a Day
If you decide to buy you can apply full amount to purchase price. With $15.00 deposit to cover installation, service charge.

Also Large Stock of Other Brands at Big Savings
JUST A FEW REASONS why you should buy at HOWARD'S—
Installed Same Day Purchased
FINEST BRANDS TO CHOOSE FROM!
At HOWARD'S you deal only with Howard's. We maintain our own Service Dept., carry our own Credit Papers, give you the Finest Service! 17 years of Dependability.

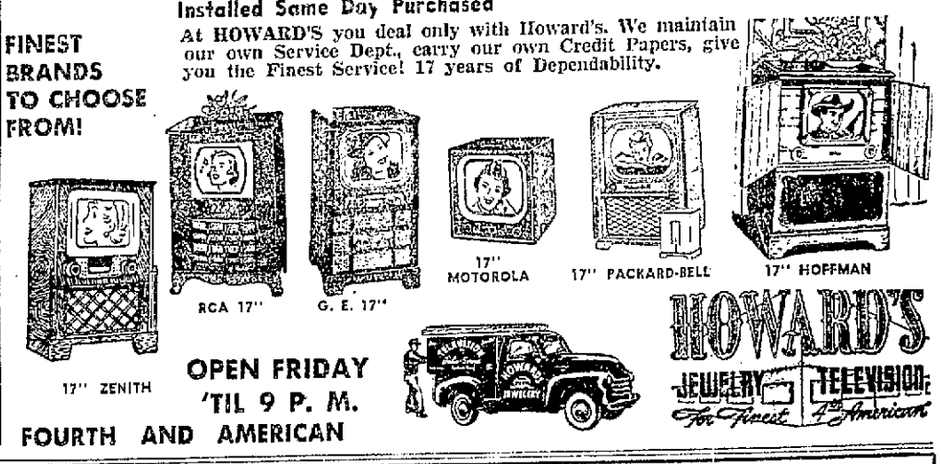

OPEN FRIDAY 'TIL 9 P. M.
FOURTH AND AMERICAN
HOWARD'S JEWELRY TELEVISION For Finest 4th American

CAPES AND STOLES
SPECIALLY PRICED
DURING OUR 36TH ANNIVERSARY

SQUIRREL LOCKE CAPES	99.50
RUSSIAN SQUIRREL STOLES	139.50
RUSSIAN MARMOT CAPES	157.00
SILVER BLUE MUSKRAT CAPES	159.50
RUSSIAN SQUIRREL CAPES	179.50
CHINA MINK CAPES	395.00
IMPORTED ERMINE CAPES	450.00
RANCH MINK STOLES	575.00

Plus Tax

Russian Marmot Stole as Illustrated 149.50

SINCE 1919
HARRIS FURS
4260 ATLANTIC AVE.
AMPLE FREE PARKING
BUDGET TERMS IF DESIRED
Remember Our New Location
4260 ATLANTIC AVENUE
Uptown Atlantic - Long Beach
ESTABLISHED IN LONG BEACH 31 YEARS