RADIO and TELEVISION PROGRAM LISTINGS

KLAC	KFI	KMPC	KECA	KHJ	KFWB	KNX	KFOX	KFAC	KGER	KVOE
570	640	710	790	930	980	1070	1280	1330	1390	1480

The following programs are compiled from reports provided by the broadcasters.

DIAL LITES — TONIGHT

ADVENTURE
7:00-KECA—Lone Ranger
7:30-KHJ—The Cisco Kid
7:30-KECA—Man From Homicide
9:00-KNX—Suspense

SPECIAL
6:00-KNX—All-Star Radio Theater salute to the movies

MUSIC
5:30-KFI—Voice of Firestone . . . Lauritz Melchior
9:00-KFI—Telephone Hour . . . Jascha Heifetz

INFORMATIVE
7:30-KFWB—Community News
9:30-KECA—United or Not

MONDAY, SEPTEMBER 24, 1951

TONIGHT

5 P. M.
KLAC-News, Sports, L. A. Today
KFI-Feature Wire
KMPC-News, Business, Sports
KHJ-KVOE-Bobby Benson
KECA-News
KFWB-Red Rowe
KNX-Ed R. Murrow
KFAC-Serenade
KFOX-Mission
KGER-Kyllonen's Corral

5:15 P. M.
KLAC-Stars of Week
KECA-Irving Howard
KFOX-Fred Delano, Sports
KFI-News
KMPC-Lonesome Gal
KNX-Tom Harmon
KGER-World News and Weather Forecast (5:25)

5:30 P. M.
KLAC-News
KFI-Voice of Firestone
KMPC-Stars of Song
KECA-Chet Huntley
KHJ-KVOE-Clyde Beatty
KGER-Gospel Friends
KNX-World Today
KFAC-Viennese Varieties
KFOX-News

5:45 P. M.
KLAC-Sam Balter
KMPC-Top Tunes
KNX—Frank Goss
KECA-Bob Garred
KGER-Gospel Friends
KFOX-Fishcaster

6 P. M.
KLAC-News, Jarvis
KMPC-News, Nesbitt
KECA-Main St. to Malibu
KNX—Radio Theater
KFI-American Music
KVOE-KHJ-Heatter
KFWB-News
KFAC-Concert
KGER-Soul Clinic
KFOX-News, "Time Out"

6:15 P. M.
KMPC-Bob Kelley
KECA-Elmer Davis
KFWB-Sports
KHJ-KVOE-News
KFOX-Jimmy Durante Show

6:30 P. M.
KFI-American Way
KMPC-Joe Hernandez
KECA-Boston Blackie
KHJ-Answer Man
KFWB-Frank Bull
KFAC-Music Milestones
KGER-Back to Bible
KVOE-Sports
KFOX-Memory Room

6:45 P. M.
KHJ-KVOE-Hayes
Bill Henry (6:55)

7 P. M.
KLAC-News, Clete Roberts
KFI-Boston Pops Orchestra
KMPC-News, Musical
KECA-Lone Ranger
KFAC-Music at 7
KHJ-Peter Salem
KNX-Bob Hawk
KGER-Family Bible
KFOX-Accordions
KVOE-Errand of Mercy

7:15 P. M.
KMPC-Achievement Spotlight
KLAC-Crosby & Co. (7:20)

7:30 P. M.
KLAC-Ed Lyon
KMPC-Adv. In Action
KNX-Choraliers
KECA-"Man From Homicide"
KFWB-Community News
KHJ-KVOE-Cisco Kid
KFOX-Meet the Band

7:45 P. M.
KLAC-Crosby & Co.
KFWB-Rosary Hour
KFOX-News

8 P. M.
KLAC-News, 570 Club
KFI-One Man's Family
KMPC-News
KHJ-KVOE-Let George Do It
KECA-Latin Quarter Orch.
KNX-Lowell Thomas
KFWB-Let's Live a Little
KFOX-Fishing Facts
KGER-Bible

8:15 P. M.
KMPC-Meet the Band
KFI-News
KGER-Hebrew, Christian
KNX-Jack Smith, Ginny Sims
KFOX-Serenade

8:30 P. M.
KPMC-Curtain Call
KFOX-Stories
KFI-Railroad Hour
KECA-H. Taylor
KHJ-KVOE-Under Arrest
KNX-Talent Scouts
KFWB-News
KGER-Music Hall

8:45 P. M.
KFOX-Studio
KECA-Magic of Believing
KFWB-U. N. Today

9 P. M.
KLAC-News, Music
KFI-Telephone Hour
KMPC-Personality Time
KECA-Ghost Stories
KHJ-KVOE-News
KGER-Miniature Concert
KFWB-Dave Ballard
KNX-Suspense
KFAC-Evening Concert
KFOX-Swing Time at Elks

9:15 P. M.
KGER-Congressman Doyle
KHJ-Fulton Lewis Jr.
KMPC-Tin Pan Alley

9:30 P. M.
KHJ-War Front, Home Front
KMPC-Dance Time
KGER-Brown Schools
KECA—United or Not
KNX-Beulah
KFI-Dave Rose

9:45 P. M.
KFWB-News
KNX-Club 15

10 P. M.
KLAC-News, Music
KFI-Reporter
KGER-When Day Is Done
KECA-News of Tomorrow
KHJ-Mystery
KFOX-Swingtime at Elks
KFWB-G. Norman
KNX-10 O'clock Wire
KFAC-Music
KVOE-Disc. & Chat

10:15 P. M.
KFI-Michael Hinn
KHJ-Frank Edwards
KECA-Science of Mind
KNX-Carroll & Alcott

10:30 P. M.
KFI-"Passing Parade"
KHJ-Lonesome Gal
KGER-Sports
KECA-Sports
KNX-Starlight Salute

10:45 P. M.
KFI-Lionel Barrymore Program
KGER-Music
KECA-Dream Harbor

11 P. M.
KGER-Spirituals
KLAC-Music
KFI-News
KMPC-Dance Time
KHJ-News
KECA-Meet the Band
KFWB-G. Norman
KNX-News
KFOX-Guest Star

11:15 P. M.
KGER-Concert Master
KHJ-Meet Your Congress
KFOX-Concert
KNX-Merry Go Round
KECA-New Yorkers
KHJ-Braves-Giants

11:30 P. M.
KLAC-Music
KFI-Rancho
KGER-Orch., News
KFOX-Melodies
KECA-Orchestra

11:45 P. M.
KFOX-Music
KNX-You and the World

12 MIDNIGHT
KECA-News
KLAC-Music
KMPC-News, Music
KFI-Music Menu
KFWB-Don Otis
KNX-News, Hawthorne
KFOX-Records

TOMORROW TUESDAY SEPTEMBER 25, 1951

DAWN to 7 A. M.
KFOX-Texas Tiny (6:30) Help Wanted
KLAC-Haynes
KFI-News, Pat Bishop (6:00); Farm News (6:15)
KMPC-Liberty Jamboree Farm News (6:30)
KHJ-Rise and Shine
KECA-Crago's Corner (5:30 a. m.) Martin Agronsky
KFWB-Varieties, Bill Leyden
KNX-Ralph Story
KFAC-Concert
KGER-
5 a. m. Brown Schools
6 a. m. Hymns
6:25 a. m. Soul Patrol
6:45 a. m. Showers of Blessing

7 A. M.
KLAC-Clete Roberts
KFI-KFOX-News
KECA-Tom Owen's Show
KMPC-Stars of Song
KHJ-KVOE-News
KNX-Art Godfrey
KFWB-News, Bill Leyden
KFAC-Symphony
KGER-Prayer Revival

7:15 A. M.
KFOX-Music
KFI-Fleetwood Lawton
KMPC-News
KHJ-KVOE-Breakfast
KGER-Aubrey Lee
KLAC-Haynes at Reins

7:30 A. M.
KFI-Breakfast Platters
KFOX-Religious
KMPC-R. Mulholland
KECA-Bob Garred, Records
KNX-Frank Goss

7:45 A. M.
KFI-Sam Hayes
KGER-W. B. Record
KECA-Tom Owen's Show (7:40), Hollywood News (7:55)
KHJ-News
KNX-Harry Babbitt
KVOE-Reporter

8 A. M.
KLAC-News, Stocks
KMPC-News
KFI-Behind Headlines
KECA-Breakfast Club
KHJ-Cecil Brown
KFWB-News
KNX-Ralph Story
KFAC-Music
KGER-Mizpah
KFOX-Tabernacle Benedictions

8:15 A. M.
KFOX-Prison Missionary
KFI-Johnny Murray
KLAC-Haynes
KMPC-Business News
KHJ-KNX-News
KFWB-Bill Leyden
KVOE-Stocks

8:30 A. M.
KLAC-KFAC-News
KFI-King's Row
KMPC-R. Mulholland
KHJ-KVOE-Haven of Rest
KNX-Grand Slam
KGER-Voice of China
KFOX-Life Words

8:45 A. M.
KFI-Dave Garroway
KLAC-Racing News
KFAC-Unity
KNX-Rosemary
KFWB-Bible Treasure
KGER-Bible

9 A. M.
KLAC-News, Haynes
KFI-Coffee Time
KHJ-Dixieland
KFWB-Yucam Hollow
KECA-Vic Lindlahr
KNX-W. Warren
KFAC-Music
KGER-Lutheran Hour
KFOX-Pentecostal
KVOE-Music

9:15 A. M.
KFOX-Home Missionary
KHJ-Garden Guide
KECA-Chet Huntley
KNX-Aunt Jenny

9:30 A. M.
KLAC-Al Jarvis
KFI-Ladies' Day
KECA-Break the Bank
KHJ-Norma Young
KMPC-Chef Milani
KNX-Helen Trent
KGER-God's Half Hour
KFOX-Gospel Friends

9:45 A. M.
KFWB-Billy Graham
KNX-My Gal Sunday

10 A. M.
KFI-Around Town
KLAC-Al Jarvis
KMPC-News, R. Flynn
KNX-Big Sister
KHJ-KVOE-News
KFWB-Maurice Hart
KECA-Jack Berch
KFAC-Concert
KGER-News, Lee
KFOX-News, Religious

10:15 A. M.
KECA-Lone Journey
KGER-T. Baird
KHJ-KVOE-Tello-"eat
KNX-Ma Perkins
KFOX-Music (10:25)

10:30 A. M.
KMPC-Cal Tinney
KFI-Strike It Rich
KHJ-Answer Man
KGER-H. Markham
KNX-Dr. Malone
KECA-True Story, Ed Arnold
KVOE-Ladies' Day
KFAC-Songs

10:45 A. M.
KFOX-Cabart Theaters
KHJ-Music, Morgan Manner
KGER-Rev. Kopp
KNX-Guiding Light
KMPC-H. Flynn

11 A. M.
KLAC-Al Jarvis
KFI-Double, Nothing
KHJ-KVOE-Ladies Fair
KECA-Betty Crocker
KNX-Mrs. Burton
KFAC-Music

11:15 A. M.
KFOX-Baseball: Philadelphia A's vs. Yanks (11:25)
KECA-A Girl Marries
KGER-Mission
KNX-Perry Mason
KFWB-Maurice Hart

11:30 A. M.
KHJ-KVOE-Queen for a Day
KFI-Live Like Millionaire
KECA-Modern Romance
KNX-Nora Drake
KFAC-Music Hall
KGER-News, Boys' Ranch

11:45 A. M.
KNX-Brighter Day
KECA-Easy Aces
KGER-Dr. Jan Gilbert

12 NOON
KLAC-News, Jarvis
KFI-Farm Reporter
KVOE-KECA-KNX-News
KHJ-News
KFWB-Bill Anson
KFAC-Concert
KGER-Songs

12:15 P. M.
KFI-Road of Life
KMPC-Farm Adviser
KHJ-Cedric Foster
KNX-Wendell Noble
KGER-World News
KECA-Paul Harvey
KVOE-Farm Forum

12:30 P. M.
KLAC-570 Club
KFI-Pepper Young
KMPC-Religious Science
KHJ-Music
KECA-Ted Malone
KNX-Art Linkletter
KFWB-News, Anson
KGER-Serenade
KVOE-Ranch

12:45 P. M.
KFI-Happiness
KECA-Altar Bound
KHJ-Bell Ringer
KMPC-Farm Adviser
KFAC-News
KNX-(12:55) Cedric Adams

1 P. M.
KLAC-News, Sport 570 Club
KFI-Back Stage Wife
KMPC-Pomona Fair
KHJ-KVOE-Jack Kirkwood
KECA-Fran Scully
KFWB-Bill Anson
KNX-Hill Top House
KFAC-County Reports
KGER-Peter Stack (organ)

1:15 P. M.
KNX-King's Row
KECA-Ira Cook
KFI-Stellas Dallas
KFAC-Music

1:30 P. M.
KFI-Widder Brown
KFWB-News, Anson
KHJ-Double or Nothing
KNX-Phillip Norman
KVOE-Frank Russell
KGER-Serenade in Blue

1:45 P. M.
KFI-Woman in My House
KGER-Melody Time

2 P. M.
KFOX-Texas Tiny (1 hr.)
KLAC-News, Sports 570 Club
KFI-Plain Bill
KGER-L. B. Band
KECA-Variety Fare
KHJ-News
KFWB-Bill Anson
KFAC-Matinee
KNX-News, Paul Masterson, Mr. Info.
KVOE-Lanny Afternoon

2:15 P. M.
Lunch With Lopez
KFOX-Texas Tiny
KFI-Ft. Pr. Farrell

2:30 P. M.
KHJ-Club 930
KFI-Lorenzo Jones
KNX-Jack Owens
KGER-Music
KECA-Mary Marlin
KFWB-Peter Potter

2:45 P. M.
KFI-Bob and Ray
KNX-George Fisher
KECA-Evelyn Winters

3 P. M.
KLAC-News, Sports 570 Club
KFI-Welcome Travelers
KHJ-Club 930
KECA-Family Circle
KNX-Art Godfrey
KFWB-Peter Potter
KFAC-Opera
KGER-News, Rancho
KFOX-Peter Potter
KVOE-Orange News

3:15 P. M.
KVOE-Answer Man

3:30 P. M.
KFOX-Texas Tiny
KECA-Songs
KFI-Aunt Mary
KGER-News, Rancho
KVOE-Song Spinner

3:45 P. M.
KMPC-Liberty Jamboree
KFI-Dr. Paul
KHJ-Lynn and Hollywood
KFOX-Pension

4 P. M.
KLAC-News, Sports, Jamboree
KHJ-News
KFI-Eve Young
KECA-Perfect Husband
KNX-Curt Massey
KFWB-Peter Potter
KFAC-Masterpieces
KGER-Chuckwagon Serenade
KFOX-News

4:15 P. M.
KMPC-Tales
KFI-Life Beautiful
KHJ-KVOE-Frank Hemmingway
KNX-Strike It Rich
KFOX-Freddie Martin

4:30 P. M.
KFI-B. Wheeler
KMPC-Romance & Rhythm
KECA-Fun Factory
KHJ-Behind Story
KFWB-Red Rowe
KFOX-Rhythm
KVOE-U. N.

4:45 P. M.
KLAC-Racing
KNX-Johnny Dugan
KFOX-Records
KVOE-KHJ-Hayes
KGER—Sports (4:55)

LOOKING AND LISTENING

'Radio Theater' to Salute First Movie House Tonight

By TOM E. DANSON

HOLLYWOOD—In true Hollywood style, a unique broadcast saluting the 50th anniversary of the opening of the nation's first motion picture theater will be presented over KNX and the Columbia Broadcasting System during the "Radio Theater" show tonight at 6 o'clock. Seventeen top motion picture stars will preview scenes from eight new major studio movies during the airing which replaces the usual hour-long drama ordinarily presented.

The players and pictures to be heard on this special salute to "flickers" and the industry will be: John Wayne and Robert Ryan in "Flying Leatherneck;" Dan Dailey and Joanne Dru in "Pride of St. Louis;" Claudette Colbert and Ann Blyth in "Thunder on the Hill;" Gary Cooper and Mari Aldon in "Distant Drums;" Gene Kelly and Leslie Caron in "American in Paris;" John Derek and Donna Reed in "Saturday's Hero;" Wendell Corey, Vera Ralston and Forrest Tucker in "Wild Blue Yonder," and Bing Crosby and Jane Wyman in "Here Comes the Groom."

Later in the season, "Radio Theater" will present in their entirety, all of the productions previewed on this broadcast, with the original cast.

William Keighley, host and producer of the program, will act as master of ceremonies for the multi-production celebration, and tonight finds a new director at the reins, when Earl Ebi, replaces the spot recently vacated by Fred MacKaye, who plans a television future for himself.

* * * *

ON AGAIN, OFF AGAIN . . . Spade Cooley, recently signed by CBS to do a series of hour-long radio network shows, will leave CBS after two more appearances. Very popular on the West Coast, as our recent poll indicated by awarding Spade the television sweepstakes first place classification, his rating didn't seem to hold in the east, and a matter of sponsorship effected the change. Parting of the ways with Spade and the net are on a very amicable basis, with future plans for the western favorite calling for extensive work in television.

* * * *

DOWN TV-RADIO ROW . . . An 11-year-old Pasadena admirer of the ABC-TV show, "Space Patrol" recently wrote: "Not only is 'Space Patrol' my favorite program but I like it better than Christmas" . . . And while on the subject of fan mail, George Fenneman of "Perfect Husband" received a letter that read in part: "There will be little change in men's clothes this fall! Especially in the pants pockets!"

* * * *

ON TV . . . A new time for this popular show from KECA (7), "Space Patrol" will be noted when the program is Tviewed at 6:45 . . . "Three Mesquitters," a new western series, makes its world television debut over KTTV (11) at 7 . . . One of Hollywood's VIB's (very important bachelors), Pat Di Cicco, will add to the glitter of KTSL (2) fans when he appears as guest of "Bachelor's Haven" at 7 . . . Dixieland by Nappy LaMare and his Straw Hat Strutters will be on the agenda again for "Dixie Showboat" from KTLA (5) at 7:15 . . . A college campus will be the scene for Freddy Martin and his band in this new time period from KNBH (4) at 8 . . . Joe Hernandez and his "Caliente Races" can be seen over KHJ (9) at 10:15.

* * * *

ON RADIO . . . A pretty girl and a gangland quarrel ends in a double murder during "Under Arrest" from KHJ at 8:30 . . . Closing its summer period of original Lawrence and Lee music and plays, "The Railroad Hour" presents "The Emperor of San Francisco." . . . A discussion of the recent increase of the Canadian armed forces will be aired when the KECA program of "United—Or Not" is presented at 9:30.

Let's Explore Your Mind

By ALBERT EDWARD WIGGAM, D. Sc.

Answer to Question No. 1

Yes. It takes them out of circulation and prevents their knowing other boys and girls from whose number they might select a better mate. Billy dates Jean three or four times and other boys regard her as Billy's girl and refrain from dating her. He may soon become tired of her or find some other girl more interesting, but he feels obligated, and she may like to date other boys but they don't ask her. Play the field first, is good advice.

Answer to Question No. 2

In a sense, yes. Psychologist Harvey Lehman has collected some outstanding youthful performances. Ty Cobb led the American League in batting at age 20; Babe Ruth at 20 pitched 24 games, and won 18; at 17, Bob Feller struck out 17 Philadelphia Athletics and tied Dizzy Dean's one-game strikeout record; Fred Lindstrom, "probably the most sparkling 18-year-old World Series of all time," got four hits in one game off the great Walter Johnson. I won the marble championship in my school at age 12!

Answer to Question No. 3

Apparently not, from statistics cited by Dr. Irwin Ackernecht, University of Wisconsin, who stated that more than half of Americans dread retirement. But in France 99 out of 100 want to retire sometime. The few Americans want to retire at the age of 64; the 99 per cent of Frenchmen at the age 58.

PREDICT YOUR HAPPINESS!

With Dr. Wiggam's new booklet, HOW TO FIND YOUR HAPPINESS CYCLE, you can predict happiness "highs" and "lows" for yourself, members of your family, friends or employes.

For your copy address Dr. A. E. Wiggam, in care of this newspaper, including 15c (in coin only) and a stamped (3c) self-addressed return envelope.

Slavery in Japan Shown on Increase

TOKYO, Sept. 24. (AP) Slavery is increasing in Japan, the labor ministry said today. The ministry said the known total of persons sold into bondage in the year ended last June 30 was 1579.

TELEVISION

KTSL	Channel 2	KHJ	Channel 9
KNBH	Channel 4	KTTV	Channel 11
KTLA	Channel 5	KLAC	Channel 13
KECA	Channel 7		

TELE-TIPS — TONIGHT

ADVENTURE
6:30-KTLA (5)—Time for Beany
6:45-KECA (7)—Space Patrol
7:00-KTTV (11)—Three Mesquiteers

QUIZ
7:00-KTSL (2)—Bachelor's Haven

MUSIC
8:00-KNBH (4)—Freddy Martin
9:00-KNBH (4)—Voice of Firestone

DRAMA
8:00-KTLA (5)—Film . . . "Henry VIII," Laughton, Lanchester.
8:20-KLAC (13)—Film . . . "The Gladiator," Joe E. Brown.
9:30-KNBH (4)—Robert Montgomery Presents . . . "Bubbles"

SPORTS
10:15-KHJ (9)—Caliente Races

INFORMATIVE
10:00-KTLA (5)—Teleforum
11:00 a. m. tomorrow KLAC (13)—OPA Open Forum

MONDAY, SEPTEMBER 24, 1951

TONIGHT

4:00 P. M.
KTLA (5)-"Father Steps Out"
KNBH (4)-Kate Smith
KHJ (9)-Movie: "Goodbye My Love"
KTSL (2)-Cal. Living
KTTV (11)-Billie Burke
KECA (7)-Foreman Phillips

4:30 P. M.
KTSL (2)-N. T. G.
KNBH (4)-Stu Wilson
KTTV (11)-Ladies Matinee
KLAC (13)-Al Jarvis

5 P. M.
KTSL (2)-Ghost Rider
KNBH (4)-Land of Ours
KTLA (5)-Playcrafters
KTTV (11)-Classified Column

5:15 P. M.
KNBH (4)-Gabby Hayes
KHJ (9)-Comedy Time
KTTV (11)-"Range Rider" from County Fair at Pomona
KLAC (13)-Hitching Post, "Battling Marshall"

5:30 P. M.
KNBH (4)-Howdy Doody
KTLA (5)-Cowboy Thrills
KHJ (9)-TV University

6 P. M.
KTSL (2)-Tele Comics
KNBH (4)-Komedy Klub, "Baby Brother"
KHJ (9)-News, Ted Meyers
KTTV (11)-News

6:15 P. M.
KTSL (2)-Stop at Boney Bills
KTTV (11)-Kay Mulvey's Open House
KLAC (13)-Willie Wonderful
KHJ (9)-Theater: "Billy the Kid's Range War" (6:25)

6:30 P. M.
KTSL (2)-Man of the Week
KNBH (4)-Film, "Ski Thrills"
KTLA (5)-Beany
KECA (7)-Space Cadet
KTTV (11)-Capt. Video
KLAC (13)-Clete Roberts

6:45 P. M.
KNBH (4) Kelley & Moran; Elmer Peterson News (6:55).
KTLA (5)-Handy Hints
KECA (7)-Space Patrol
KLAC (13)-Sam Balter

7 P. M.
KTSL (2)-Bachelor's Haven
KECA (7)-Triple Theater (Four hours) "Saddle River Roundup"
KNBH (4)-Recital Hall
KTLA (5)-Newsreel
KTTV (11)-3 Mesquiteers
KLAC (13)-Movie: "Gentleman Joe Palooka"

7:15 P. M.
KTLA (5)-Dixie Show Boat

7:30 P. M.
KTSL (2)-News, Sports
KNBH (4)-News, Weather
KHJ (9)-Truth About Dixie

7:45 P. M.
KTSL (2)-Perry Como
KNBH (4)-Roberta Quinlan

8 P. M.
KECA (7)-Film,
KECA (7)-Film: "Right Age to Marry"
KNBH (4)-Freddy Martin
KTLA (5)-Film: "Henry the 8th"
KHJ (9)-Film: "Hats Off"
KTTV (11)-Let's Face It
KTSL (2)-Bigelow Theater

8:15 P. M.
KLAC (13)-Movie, "The Gladiator"

8:30 P. M.
KTSL (2)-Talent Scouts (Godfrey)
KNBH (4)-It Pays to Be Ignorant
KTTV (11)-Wrestling

9 P. M.
KTSL (2)-Horace Heidt
KNBH (4)-Voice of Firestone, Eugene Conley

9:30 P. M.
KTSL (2)-"It's News to Me"
KNBH (4)-Robert Montgomery Presents "Bubbles"
KTLA (5)-"So You Want to Be an Actor"
KHJ (9)-Jean Louise
KLAC (13)-Movie, "Jungle Patrol" (9:40)

10 P. M.
KTSL (2)-Summer Theater, "The Guinea Pigs"
KECA (7)-Film: "Born to Speed"
KHJ (9)-News
KTLA (5)-Tele Forum

10:15 P. M.
KHJ (9)-Caliente Races

10:30 P. M.
KNBH (4)-Gene Norman Show

10:45 P. M.
KTTV (11)-Locker Room

11 P. M.
KTSL (2)-Peter Potter
KTLA (5)-Final Edition
KECA (7)-Chet Huntley, Hank Weaver
KTTV (11)-Newsreel
KLAC (13)-Clete Roberts, Ed Lyon

11:15 P. M.
KTTV (11)-Club 11

11:20 P. M.
KECA (7)-Film: "Sonora Stage Coach"
KLAC (13)-Film: Chasing Trouble"

11:45 P. M.
KTTV (11)-Midnight Movie: "Sweepstakes Annie"

TOMORROW TUESDAY SEPTEMBER 25, 1951

KTSL (2)-
12:00-Strike It Rich
12:30-Bride and Groom
12:45-Search for Tomorrow
1:00-Steve Allen
1:30-Garry Moore
2:30-First 100 Years
2:45-New Yorkers
3:00-Jeanne Gray
3:30-Know Your Child
4:00-Calif. Living
4:30-N.T.G. Backstage

KLAC (13)-
9:00-Joe Graydon
11:00-OPS Forum
12:30-Al Jarvis
2:00-Matinee
3:00-Film: "But Not in Vain"
4:30-Al Jarvis

KTTV (11)-
12:45-Serenade
1:00-Go to the Fair
3:00 Come Into Kitchen
3:45-Ronnie & Rennie
4:00-Billie Burke show
4:30-Ladies' Matinee

KHJ (9)
2:00-News, Suspects Wanted
2:15-Film: "Hats Off"
3:30-Mamma Weiss
4:00-Movie Time "International Crime"

KNBH (4)-
12:30-Stu Wilson
1:00-Miss Susan
1:15-Food for Thought -Betty Hoyt
1:30 Monty Margetts
2:00-Bill Stulta
3:00-Paul Pierce
3:30-Chiel Milani
4:00-Kate Smith

KECA (7)-
11:00-Foreman Phillips
12:30-Adventures in Cooking
1:30-Time for Ladies
2:30-Jessie DeBoth
3:00-Cowboy Theater
4:00 Foreman Phillips

KTLA (5)-
3:30-News, Music,
3:55-Police Calls
4:00-Film: "Leave It to the Irish"

FOR SPEEDY SELLING, announce your offer through a Press-Telegram Want-Ad. It reaches over 300,000 readers within a few hours after your ad is printed. Dial 6-9066.

FREE PROSPECTUS ON REQUEST for
UNITED FUNDS INC.
Income Fund
Science Fund
Accumulative Fund
Waddell & Reed, Inc.
Underwriters
New York
Kansas City
Beverly Hills

HOWARD MILLETT
Representative
Phone 40-6733
2750 Oregon Ave.
Long Beach 6, Calif.

Vacation SPECIAL
M-O-T-O-R OVERHAUL
ANY 6 CYL.-8 CYL.
$40.00 — $50.00
NO MONEY DOWN
Up to 18 Mos. to Pay
CAR PAID FOR OR NOT
(FACTORY) REBUILT MOTOR EXCHANGES
Completely Installed
Ford 8 . . . . . $102.00
Mercury 114.00
Chevrolet 125.00
Dodge & Plym. 133.00
ALL WORK GUARANT'D
Free Towing — Loan Cars
LONG BEACH MOTOR EXCHANGE
1910 AMERICAN AVE.
Long Beach
Phone 70-7404
OPEN SUN. & EVES.

TV—1-Year PARTS Warranty $17.95
All Parts Including All Size Picture Tubes
Plus $2.00 to register and inspect set
We repair all makes, work done by trained technicians. 17 years in L. B. with one of the finest TV repair shops. PHONE 70-5438
HOWARD'S JEWELRY TELEVISION
For Finest — For American

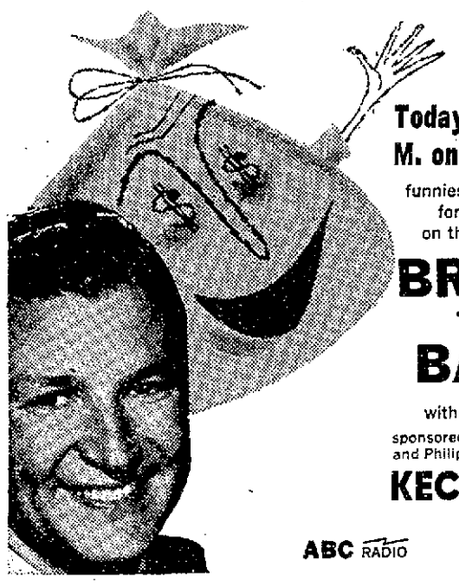
Today at 9:30 A. M. on KECA, 790
funniest show for the money on the air!
BREAK THE BANK
with Bud Collyer
sponsored by Bristol-Myers and Philip Morris
KECA - 790
on your dial
ABC RADIO

Home Fashion Time
Sept. 20 to 29
Frank Bros.
special price for home fashion time!
$29.95

The famous plywood chair designed by Chas. Eames. Made of birch or ash in natural finish, or with red or black stain. Choice of lounge or dining height.
2400 AMERICAN AVENUE
OPEN MONDAY AND FRIDAY 'TIL 9

McDANIEL'S SHOP 'N' SAVE
SUPER FOOD MARKETS
4700 LOS COYOTES LONG BEACH
SPECIAL SALE EFFECTIVE MON., TUES., WED. SEPT. 24 - 25 - 26
OPEN 9 A. M. to 11 P. M. 7 DAYS A WEEK
MEATS
NORTHERN SLICED HALIBUT 49¢ lb
GRADE "GOOD" STEER BEEF SIRLOIN STEAKS 93¢ lb
PRODUCE
GOLDEN BANTAM CORN 5c Ear
DELICATESSEN
FINE QUALITY EASTERN Longhorn Cheese 53¢ lb
QUALITY EASTERN HYDE PARK BEER (No Deposit) Qt. 34c
TREE SWEET Grapefruit Juice 11c 18-oz. Can
BANCO TOMATOES 17c 28-oz. Can
McDANIEL'S MAYONNAISE 59c Qt.
DEL MONTE EARLY GARDEN PEAS 17c 17-oz. Can
HOLIDAY MARGARINE 21c 1-lb. In ¼'s
HEMET—HALVES PEACHES 25c 29-oz. Can
STOKELY RED, SOUR, PITTED PIE CHERRIES 23c 20-oz. Can
HUDSON Facial Tissues 21c Box of 400
LIBBY SLICED PINEAPPLE 25c 20-oz. Can
McDANIEL'S AMMONIA 17c Qt.
STOKELY—SLICED BEETS 10c 17-oz. Can
DEL MONTE Salmon Steaks 47c ½'s Can
McDANIEL'S SHOP 'N' SAVE
SUPER FOOD MARKETS

Carrying Case

HORIZONTAL
1,7 Depicted part of riding equipment
10 Grave
11 Underworld
13 Playing card
14 Boredom
16 United
17 Greek letter
18 Primped
20 Suffix
21 Gaelic
23 Unbleached
25 Stagger
26 Counterfeit
27 Capuchin monkey
28 Mixed type
29 "Tar Heel State" (ab.)
30 Little demon
32 Type size
34 Oceans
36 So be it!
37 Redact
38 In the same place (ab.)
39 Horses' homes
45 Direction (ab.)
46 Regret
48 Perfect
49 Goddess of infatuation
50 Small finch
52 Served
54 Sorry
55 Browned

VERTICAL
1 Fastens
2 Exist
3 Two (prefix)
4 Performer
5 Crescent
6 Domestic slave
7 College degree (ab.)
8 Stir
9 Classes
10 Sounder mentally
11 Hurry
12 Blood component
15 Not (prefix)
18 Large birds
19 Scorns
22 Sitting
24 Pealed
31 Colored
32 It usually is used in ——
33 Impregnates
35 Horse
40 Metal
41 To (prefix)
42 Belabor
43 Molten rock
44 Dash
47 Age
49 Malt beverage
51 Psyche part
53 It is used —— the west
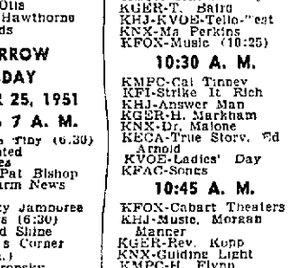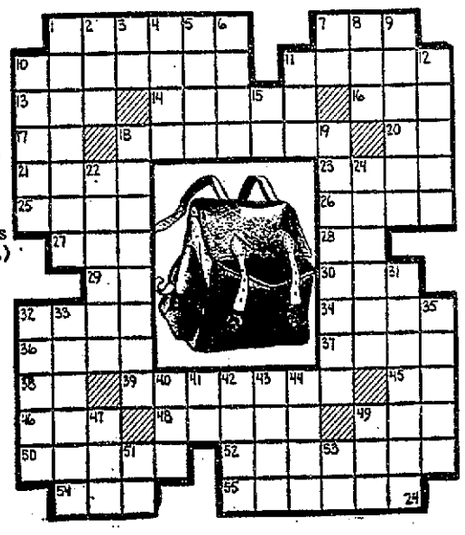
Answer to Previous Puzzle