Today's Radio Highlights

Drama

6:30 p. m.—Mr. and Mrs. North (WBBM): unorthodox financial scheme involves $30,000 violin.

7 p. m. —Cavalcade of America (WIBA): Joan Caulfield in "Girl on a Mission," story of resourceful patriot of 1781.

STANWYCK

7:30 p. m. — Hollywood Theater (WIBA): new series: Barbara Stanwyck in "Winter Holiday," tale of woman and child at mercy of would-be murderer.

9 p. m.—Big Town (WIBA): editor fights racketeers collecting for fake monuments.

9:30 p. m.—Playhouse on Broadway (WIBA): Lew Ayres in "The Amazing Dr. Clitterhouse."

+ + +

Music

4:30 p. m.—Music of the Masters (WHA): "Quintet in E Flat," Schumann . . . **Curt Massey Time** (WBBM): "I Get Ideas," "Shanghai."

5:30 p .m.—Club 15 (WBBM): "In the Cool, Cool, Cool of the Evening," "My Truly, Truly Fair."

7:30 p. m.—Joey Raye (WFOW): "Wanting You," "My Silent Love." "Warsaw Concerto."

8:30 p. m.—Northerners (WGN): "The Dream," "Donkey Serenade," "Song of Norway" excerpts.

9 p. m.—FM Concert (WHA-FM): "Symphony No. 85," Haydn.

+ + +

Discussion

8 p. m.—America's Town Meeting (WISC): "Will Industrial Japan Dominate Asia's Markets?;" Dr. Sherwood M. Fine, Sen. George W. Malone (R-Nev.)

+ + +

Baseball

12:25 p. m.—Phillies at Chicago (WISC).

7 p. m.—White Sox at New York (WCFL).

+ + +

Farm Programs

12:15 p. m. — Farm Service (WIBA): "Muscular Hogs Produce Best Pork," Wilbur Plager of Iowa Swine Breeders and Frank Mayfield.

+ + +

For Children

4:45 p.m.—The Kids' Club (WIBA): "Baby Snooks" tells a story.

+ + +

Miscellaneous

10 a.m.—Homemakers (WHA): "Late Canning and Freezing," Gladys Stillman; "Chrysanthemums for Bright Fall Borders," J. S. Elfner.

8:15 p.m.—Excursions in Science (WFOW): "Research in Cancer."

9 p.m.—Sharpen Your Wits (WFOW): Madison quiz show.

WFOW-FM

104.9 Mcs.
TUESDAY
A. M.

8:00 Yawn Patrol
8:30 Clockwatchers
9:00 Herb Kern
9:15 Ben Light
9:30 Dance Band
10:00 Morning Musical Variety
10:30 Show Tunes
10:05 Novelty Shop
11:00 Uncle Willy
11:30 Navy Band
11:45 Sacred Heart Program
P. M.
12:00 News: Lynn Murray
12:15 Tony Fontaine
12:30 Georgia Gibbs
12:45 Denny Vaughn
1:00 Organ Variety
1:15 Frankie Laine
1:30 Bing Crosby
1:45 Harmonicats
2:00 Contrasts in Music
3:00 Music to Listen to
4:00 Juke Box Jamboree
4:15 Guy Lombardo
4:30 Easy Listening
5:00 Ken Griffin
5:15 Program Revue
5:30 Off the Record
5:55 News: Musical Men
6:45 Sports News
6:50 Musical Men
7:00 Showcase
8:00 Serenade in Blue
8:15 Excursions in Science
8:30 Package of New Records
8:45 Twilight Time
9:00 Sharpen Your Wits
9:30 Dance Band Parade (News at 9:55)
12:00 Let's Have Fun From 12 Till 1

Highway Improvement in 4 Counties OKd

Highway improvement work in four counties was approved by the governor's office Monday.

The projects:

Jackson County — Base course 8.6 miles State 27, near Black River Falls; with Arthur Overgaard, Elroy, $146,096.

Dunn and St. Croix Counties—Base course 8 miles State 64, near junction with U. S. 63; Jenkins and Baumgardt, Montfort, $128,920.

Ashland County — Blacktop 2 miles of county Trunk C, near Minersville; with the county for $19,160.

DANCE
WEDNESDAY
SEPT. 19th

HARRY JAMES
and his MUSIC MAKERS
doors open at 8 P. M.
RIVERVIEW
BALLROOM — Sauk City

Radio Timetable

TUESDAY

	1310 kc WIBA	WISC 1480 kc	WKOW 1070 kc	WIBU 1240 kc
6:00	Sunrise	* Top o' the	Uncle Julius	* Silent
6:15	Frolic	Morning	Farm Hour	* Silent
6:30	Musical	* Tops in	Chapel in Air	* Rural
6:45	Clock	Sports; News	Weather; Markets	Roundup
7:00	Alex Dreier	* Top o' Morning	Coffee Club	* News: Farm
7:15	Musical Clock	* News	News	Service
7:30	Journal News	* Top o' Morning	Weather; Coffee	* News: Weather
7:45	George Morgan	* Pauline Fred'k	Club: News	* Farm Frolic
8:00	Musical	* Breakfast	Markets: Coffee	Rev. Peterson
8:15	Clock	Club	Club; News	* Musical
8:30	Musical Clock	* Breakfast	Kitchen Club	Clock
8:45	News	Club	Coffee Club; News	Musical Clock
9:00	Welcome	* My True	Arthur Godfrey	* Army News
9:15	Travelers	Story	Arthur Godfrey	Freddy Martin
9:30	Gilbert's Gallery	* Betty Crocker	Arthur	* Sweet
9:45	Trader; News	* Romances	Godfrey	Music
10:00	Break the	* News; H. Felton	Arthur	Women's News
10:15	Bank	* David Amity	Godfrey	Musical Variety
10:30	Jack Berch	* Queen for	Music Speaks	Mid-Morning
10:45	Dave Garroway	A Day	L. Mortenson	Matinee
11:00	Vincent Lopez	* Musical Shopper	News	News; Matinee
11:15	Magic in Music	* Victor Lindlahr	Aunt Jenny	Headlines
11:30	Farm	* Sweepstakes	Helen Trent	Farm and Home
11:45	Roundup	* News: Quiz	Our Gal Sunday	Farm News
12:00	* News Roundup	* Lady of House	Uncle Julius	Music; Markets
12:15	* Farm Service	* News	News	* News
12:30	* News	* Baseball	Markets: Farm	* News: Markets
12:45	* Polka Party	* Baseball	Frolics	Farm and Home
1:00	* Double or	* Baseball	Social Security	Farm Service
1:15	Nothing	* Baseball	Shopping to Mus.	St Hays
1:30	* Melody	* Baseball	Here's	and Daughter
1:45	Matinee	* Baseball	Harper	Chr'n Science
2:00	* Life Beautiful	* Baseball	Luella	* Music
2:15	* Road of Life	* Baseball	Mortenson	Booth
2:30	* Pepper Young	* Baseball	House	* Organ Music
2:45	* Right to Hap'ss	* Scoreboard	Party; C. Adams	U. S. Navy
3:00	* Backstage Wife	* Bob Swanson	Strike It	Chapel in
3:15	* Stella Dallas	Show	Rich	The Sky
3:30	* Widder Brown	* Bob Swanson	Music for You	* Melody
3:45	* Wom. in House	* To the Ladies	News	Hour
4:00	* Just Plain Bill	* The	Mary Caser's	* Melody
4:15	* Front P Farrell	ABC	Showcase	Hour
4:30	* Lorenzo Jones	Club	Harmony	News
4:45	* Kids' Club	* Uncle Dick	House	* Radio Parade
5:00	* Kids' Club	* Challenge of	News	Fiesta Time
5:15	* Fiesta Time	the Yukon	Hits: Final scores	* University
5:30	* News	* Sky	You Asked	Special
5:45	* Sports; News	King	for It	Univ Special
6:00	* Dinner	* News: Fiesta	News	* News
6:15	Melody; News	* Fulton Lewis	Music for Dining	Old Time Band
6:30	* News of World	* Mister	Music: Sports	* Sports Time
6:45	* I Man's Family	Mercury	E. R. Murrow	Bing Sings
7:00	* Cavalcade	* Chance of	Operation	Serenade
7:15	of America	a Life time	Underground	News
7:30	* Hollywood	* Detective	Favorite	* Old Timers'
7:45	Theater	Story; News	Story	Jamboree
8:00	* It's Higgins,	* America's	Life With	* Old Timers'
8:15	Sir	Town	Luigi	Jamboree
8:30	* Variety	Meeting	Music for	* Old Timers'
8:45	Show	* Serenade	Memories	Jamboree
9:00	* Big	* News: Time	Capitol	* University
9:15	Town	for Defense	Cloakroom —	Farm Hour
9:30	* Playhouse	* Newsreel	Meet	* News: At
9:45	on Broadway	* Elmer Davis	Millie	Your Request
10:00	* News	* News	News	* At Your
10:15	* News of World	* Frank Edwards	Sports	Request
10:30	* Melody	* Ed Silvers	Madison	* At Your
10:45	Parade	Show	Top Tunes	Request
11:00	* News: 1310	* News: Sports	News: Lawler's	* Silent
11:15	Club	Final	Folly	* Silent
11:30	Carlos Molina	* Ed Silvers	Lawler's	* Silent
11:45	Orch.: News	Show	Folly	* Silent

* Starred programs are also carried on corresponding FM stations . . . F M channels: WIBA-FM . . 101.5 M. WWCF (WIBU) . . 94.9 M. WISC-FM . . 98.1 M.

Calendar

Entertainment

TUESDAY, SEPT. 18

Capitol: "Jim Thorpe, All American" at 1, 3:10, 5:25, 7:40, and 9:55; Robinson-Turpin fight at 2:40, 4:55, 7:10, and 9:20.

Orpheum: Sneak preview at 8:05; "People Will Talk" at 1:40, 4, 6:15, and 9:55.

Eastwood: Sneak preview at 6:39; "Up in Arms" at 8:10; "They Got Me Covered" at 9:45.

Majestic: "Inside the Walls of Folsom Prison" at 3, 6:30, and 9:45; "Under the Gun" at 1:40, 5, and 8:20.

Badger Outdoor: "When the Redskins Rode" at 7:40 and 10.

Strand: "The House on Telegraph Hill" at 1:15, 4:55, and 8:30; "On Moonlight Bay" at 2:50, 6:30, and 10:05.

Parkway: "It's a Small World" at 1, 3:40, 6:20, and 9:05; "He Ran All the Way" at 2:15, 4:55, 7:40, and 10:20.

Madison: "Suicide Attack" at 1, 3:10, 5:30, 7:40, and 9:55; "Korea Patrol" at 2:10, 4:25, 6:40, and 8:55.

Prairie: "Take Care of My Little Girl" at 7:30 and 9:45; Robinson-Turpin fight at 7:10 and 9:25.

Middleton: "Meet Me After the Show" at 7 and 10; "Apache Drums" at 8:26.

Municipal Affairs

TUESDAY, SEPT. 18

City council airport committee: 7:30 p.m., city hall.

Community Center

TUESDAY, SEPT. 18

Older Adult Klub variety night, 8 p.m.; X-ray committee, 8 p.m.

Organizations

TUESDAY, SEPT. 18

Madison Civic Symphony orchestra: Rehearsal, 7:30 p.m. Scanlan hall.

Current Exhibits

State Historical museum: "Views of Wisconsin" by Frank S. Moulton (closes Oct. 16) . . . Portrait of Solomon Juneau (closes Sept. 22.)

Memorial Union: Southwest Indian arts and crafts (closes Sept. 30.)

WHA and WHA-FM

970 Kc.—88.7 Mcs
TUESDAY
A.M.

7:00 Farm Program
7:30 Band Wagon
7:45 Morning News
7:58 Weather Report
8:00 Morning Melodies
9:30 Growing Up
9:50 Markets
9:55 Weather Report
10:00 Homemakers Program
10:30 Concert Airs
10:45 Views of the News
11:00 History of Wisconsin
11:50 Noon Musicale
P.M.
12:20 News
12:30 Farm Program
1:00 Chapter a Day
1:30 Let's Draw
2:00 Short Story Time
2:30 Music You Want
3:00 American Literature
3:50 Music
4:00 Radio Journal
4:15 UN Story
4:30 Music of the Masters
5:30 Vistas of Israel
5:45 News
FM ONLY
6:01 Organ Melodies
6:30 Dinner Musicale
7:15 Views of the News
7:30 Chicago Roundtable
8:00 Special Lecture
8:50 News of Wisconsin
9:00 FM Concert
10:50 News (to 11)

An Hour of Freedom Costs Pair Extra Year

GREEN BAY —(AP)— An hour of freedom in an escape from the Green Bay reformatory last month will cost two inmates an extra year of imprisonment.

Charles Dahlman, 23, Sheboygan Falls, and Milton Prescott, 21, Chattanooga, Tenn., pleaded guilty Monday before Municipal Judge Donald Gleason to escaping from a farm crew Aug. 14. They were recaptured by reformatory officers about one hour later.

Dahlman had been sentenced to one to five years from Langlade county for auto theft and Prescott was doing a one-to two year term on the same count from Milwaukee county.

TIP O' THE MORNING: Orson Welles will be back on the air next month, via transcriptions, in a series about Harry Lime—"The Third Man."

* * *

Eight quartets will provide fun as wel as music in the seventh annual Harvest of Harmony of the Madison chapter, SPEBSQST, Inc., at 8 p.m. Saturday in West and East high schools.

Quartets in the "East Side, West Side" show to be run simultaneously at the two high schools are the Cardinals, For-Mor quartet, and the Capitolizers of the Madison chapter; the Hi-Los of Milwaukee; the Atomic Bums of Minneapolis; the Tune Vendors of Dowagiac, Mich.; the Vikings of Rock Island, Ill., and the Village-Aires of Palos Heights, Ill.

Simultaneous shows at the two schools will assure seats to all who wish to attend. In the past three years with only one auditorium, hundreds have been turned away.

Tickets can be obtained from members of the Madison chapter and at the Forbes-Meagher, Ward-Brodt, Victor, and Goff music stores.

Past district champions on the show are the Hi-Los, Cardinals, and Atomic Bums.

The Tune Vendors are present champions of the Michigan district and the Village-Aires of the Illinois district.

In the Capitolizers, Madison has a strong contender for district champion at the contest in Eau Claire on Nov. 3

Herschel G. Smith, chapter president, is a former member of the Buffalo Bills, 1950-1 international champions. He sings lead. Other members are Maynard Liscum, tenor; Cal Callaway, baritone; and Bob D. Kennedy, bass.

Members of the Cardinals are two brothers, Jerry Ripp, lead, and Joe Ripp, tenor, and Vaughn Liscum, baritone, and Phil Davies, bass. The Cardinals were one of three quartets selected from the 1,000 quartets in the society to entertain troops overseas. They toured Alaska in July.

In the Madison area the For-Mor quartet is well known for its novel instrumental effects. The quartet appears regularly in a TV network show. Members are two brothers, Kenny Davidson, lead, and Elwood Davidson, bass; Don Ring, tenor; and Harold Nesberg, baritone.

Both the Tune Vendors and the Village-Aires are young quartets rated as potential international champions. The tenor of the Tune Vendors is Jim McGlynn, a graduate of the Wisconsin university law school.

Bass of the comic Atomic Bums is Luke Sletten, municipal judge in Minneapolis. The Bums will appear in their misfitting dress suits and badly battered top hats.

Besides the quartets, the Madison chorus, directed by Joe Ripp, will sing at West high and the Madison Sweet Adelines chorus, directed by Albert Endres, at East high school.

All eight quartets will appear at both schools.

* + *

FILM FARE: Edith Gwynn, State Journal Hollywood correspondent, writes:

Ty Power gets Patricia Neal, newly brunetted, for his leading lady in "Diplomatic Courier". Picture rolls next month at just the time Ty and Linda Christians expect their first baby.

Ran into Red Skelton, brightening up Wilshire blvd. traffic in a convertible with the top down, his flaming tresses fluttering in the breeze. Boy! Did that Skelton put on poundage in Europe! "Rotund Red," we call him.

Very inspiring was the huge turnout for the Producers' Guild dinner honoring Jesse Lasky at the Ambassador. No one rated it more. Jesse, a pioneer in this wonderful movie business, has never, over the years, let the parade pass him by. We've known and respected him a long time. A great guy—and, a gentleman.

Barbara Stanwyck will pour herself into some sweaters for "Class by Night." Last time Barbara wore such garb was in "Double Indemnity."

Dale Robertson, Joanne Dru, Walter Brennan, and director Delmer Daves are having mighty pleasant work. They're filming "Return of the Texan" on the lovely acres of the valley rancho from which Janet Gaynor and Adrian are moving.

When Bob Stack gets here from London, he'll find his best girl Claudette Thornton, has dyed her hair "Mink Blonde." (That's the very silver rinse that so many chic gals have gone mad about.

Dr. Carsbie C. Adams is in Filmtown searching for a femme lead and a director for his picture about alcoholics, "The Cure." Adams, who has already adapted his book so-titled into screen-play form, will produce it himself with privately raised funds. He'll "export" his cast from Hollywood to Atlanta, Ga., for most of the filming.

Civic Music Group to Elect Officers, Map Concert Plans

The election of officers and the outling of plans for the 1951-52 concert season will highlight the first luncheon meeting of the board of directors of the Madison Civic Music assn., Wednesday noon in the YWCA second floor lounge.

Along with the election of officers, Walter Heerman, conductor of the civic symphony and chorus, will outline the plans for the coming concert series.

Members of the board are Stella Kayser, president; Mrs. Don Anderson, Mrs. Adolph Bolz, Mrs. R. W. Bardwell, Mrs. Homer Carter, Marie Endres, Mrs. Mark Goldberg, Mrs. Sybil Hanks, Mrs. B. J. Halligan, Charles Halverson, Prof. Arthur Hasler, Prof. Leon Iltis, Mrs. George Johnson, Mrs. Paul Jones, Heerman, Leroy Klose, J. E. Meagher, Mrs. Phillip Porter, Mrs. Kenneth Roman, Winnifred Statz, Marshall Straus, Mrs. Helen Supernaw, Robert Tottingham, and Mrs. James Watros.

Dr. Sigfrid Prager will be the guest of honor at the October meeting.

MIDDLETON
Adm. 14c - 50c - 55c tax incl.
BETTY GRABLE
"Meet Me After the Show"
Stephan McNally
"Apache Drums"

PRAIRIE SUN FRI SAT FREE PARKING
Jeanne Crain in
'Take Care of My Little Girl'
Also Exclusive First Showing
Robinson-Turpin Return Fight

PARKWAY
LAST 2 DAYS
2 DANGER-FILLED DRAMAS
THEIR KIND OF LOVE IS DYNAMITE!

John GARFIELD
Shelley WINTERS
He RAN All The Way
CO-HIT It's a Small World
Starts THURSDAY!

Starring BEVERLY MICHAELS
ALLAN NIXON

STRAND
LAST DAY
"ON MOONLIGHT BAY"
"House on Telegraph Hill"
TOMORROW!

OUTDOOR
— TONIGHT ONLY —
'FAMILY NITE'
$1 ALL YOUR CAR CAN HOLD FOR ONLY 1 DOLLAR $1
— On Our Giant Screen —

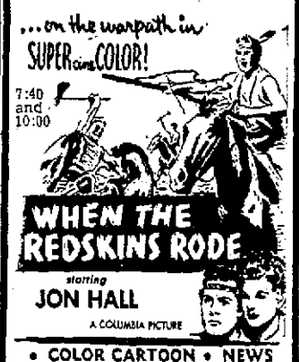

starring JON HALL
A COLUMBIA PICTURE
• COLOR CARTOON • NEWS
WED. - THURS.
2 GREAT ACTION HITS 2

— Plus —

FREE PONY RIDES & PLAYGROUND

ORPHEUM
Tonight 8:05
"SNEAK" Preview
OF A LAUGH HIT!
It ranks right up with such mirthful masterpieces as 'Kind Hearts and Coronets' and 'Tight Little Island'.
SEE "PEOPLE WILL TALK" at 6:15 or 9:55

ORPHEUM
• LAST DAY •
CARY GRANT · JEANNE CRAIN
PEOPLE WILL TALK

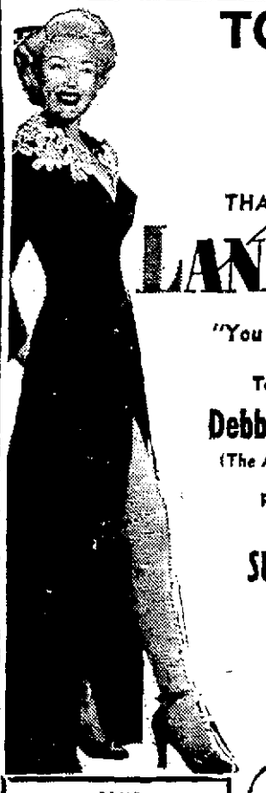

TOMORROW!
FILMED IN GLAMOROUS Technicolor
NONE OTHER THAN EXCITING — LUCIOUS
LANA TURNER
Singing for the First Time
"You Belong to My Heart" "Andiamo"
The New Teen-Age Star
Debbie Reynolds
(The Abba Dabba Girl)

ROMANTIC
BARRY SULLIVAN
THE ROBUST COMEDIENNE
Marjorie MAIN
and "MR. SOUTH PACIFIC" himself
EZIO PINZA
AS "MR. IMPERIUM"
PLUS GRAND FEATURETTES

MADISON
LAST DAY
FILMED BEHIND ENEMY LINES
"SUICIDE ATTACK" AND "KOREA PATROL"
TOMORROW FOR 4 DAYS ONLY
THE GREAT IMMORTAL MOTION PICTURE
Uncle Tom's Cabin
SPECTACULAR - SUPERB

THE GREATEST HUMAN INTEREST STORY EVER FILMED
BIG AS THE HEART OF HUMANITY
SEE FAMILIES TORN APART BY SLAVERY

WARNER BROS.
MAJESTIC
Continuous Show Daily
NOW THRU THURSDAY
ROUGH, RUGGED ENTERTAINMENT
INSIDE THE WALLS OF FOLSOM PRISON Steve COCHRAN David BRIAN
UNDER THE GUN Richard CONTE Audrey TOTTER

Office Workers' Luncheons
served daily at
Julie's Snack Bar
118 S. Pinckney
MILLER'S BAR

ONE MAN'S FAMILY
Drop in on the Barbours, a family that has entertained America for years . . . Hear them nightly right after "News of the World."
at 6:45 P. M.
WIBA dial 1310

Premiere Tonight
HOLLYWOOD THEATRE
Barbara Stanwyck stars in an original drama "Winter Holiday." The first of an exciting new series.
at 7:30
WIBA dial 1310

TONIGHT YOUR SNEAK ATTRACTION IS "IMPACT"—one showing only —at 6:30 p. m. due to length of shows.
MADISON'S EASTWOOD COZIEST THEATRE
AT 8 P. M. ONLY IT'S ALL A LOT OF FUN AT 9:45 ONLY
AND: Last Chance Tonite! . . . and
DANNY KAYE —in— "UP IN ARMS"
AND BOB HOPE · DOROTHY LAMOUR —in— "GOT ME COVERED"
OPEN 6 P. M. TOMORROW START 6:30 P. M.
COLOR BY 2 GRAND PICTURES
— TECHNICOLOR —

AND PASSAGE WEST TECHNICOLOR
JOHN PAYNE · GENNIE O'KEEFE · ARLEEN WHELAN
COMING SUNDAY "CAPT. HORATIO HORNBLOWER"

An Entertainment Must!
Madison Theatre Guild
SEASON COUPON BOOKS
ON SALE, ONLY $2.50, TAX INCLUDED
FOUR GREAT PLAYS: "Two Blind Mice", "Laura", "As You Like It", and "Mr. Barry's Etchings".
Buy yours now, at YOST'S Store during regular store hours, or at MADISON THEATRE GUILD Box Office, 16 E. Doty St. between 4 and 8 p. m., or CALL 5-3497.

BRINGING BROADWAY TO YOU!!
More successful novelties await you when you attend my school this season. New Novelty Routines will be taught by my teachers. This is your chance to get the newest, most original tap material just when you need it.
Classes for children and grown-ups.
Special evening classes for working girls.
ENROLL TODAY! DON'T RELAY!
Leo Kehl School of the Dance
223 E. Mifflin St. Dial 5-0482

HELD OVER
WARNER BROS. CAPITOL
Thru Thursday
HURRY — HURRY DON'T MISS IT!
Glorious as the Great Guy It Glorifies!

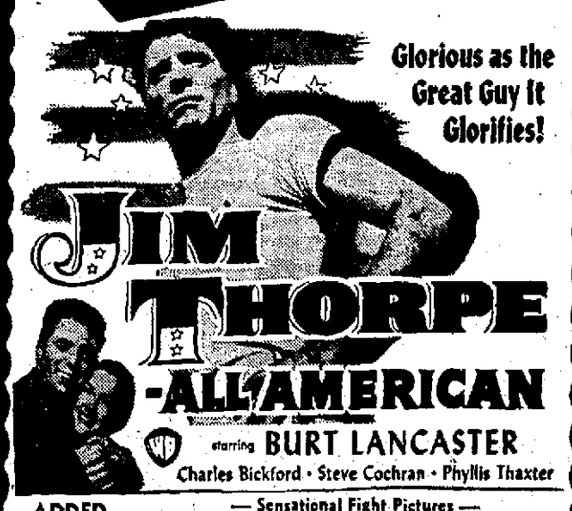

starring BURT LANCASTER
Charles Bickford · Steve Cochran · Phyllis Thaxter
ADDED EXTRA! — Sensational Fight Pictures — "TURPIN-ROBINSON FIGHT" ROUND BY ROUND — BLOW BY BLOW
SORRY BING CROSBY "HERE COMES THE GROOM" STARTS FRIDAY