

Today's Radio Highlights

Drama
7 p. m.—Screen Directors Play-house (WIBA): on news schedule; James Stewart, Frank Lovejoy, Jeff Chandler, Debra Paget in "Broken Arrow"...



STEWART

Music
7:45 a. m.—George Morgan (WIBA) and Whippoorwill: "Just Because," "Chicken Reel," "Africo," "Strummin' on the Old Banjo."...

10:30 a. m.—Jack Berch (WIBA): "Punky Punkin," "All the Happy Children."
4:30 p. m.—Music of the Masters (WHA): "Piano Concerto No. 12," Mozart; "Curt Massey Time (WMMB): "In the Cool, Cool, Cool of the Evening," "Do You Ever Think of Me?"...

Sports
11:45 a. m.—Baseball (WIND): Phillies at Brooklyn.
12:25 p. m.—Baseball (WISC): Phillies at Brooklyn.
5:45 p. m.—Sports Parade (WIBA): Coach Harold "Gus" Pollock of Central high school on 1951 football prospects.
6:55 p. m.—Baseball (WIND): Cubs at Cincinnati.
7:25 p. m.—Baseball (WCFL): Tigers at Chicago.
9 p. m.—Boxing (WISC): Walter Cartier vs. Billy Kilgore.

Discussion
8 p. m.—Peace Treaty Conference (WBBM): resumes with Charles Collingwood and Larry LeSueur as moderators.
8:30 p. m.—Washington on the Spot (WMAQ): capital figures answer questions from the public.
9:30 p. m.—Civil Defense (WIBA): Maj. Gen. Ralph J. Olson.
9:45 p. m.—Pro and Con (WIBA): "Price Controls," Sen. H. E. Caphart (R-Ind.); "Eric Johnston (WKOW): "Wage Stabilization."

Farm Programs
11:30 a. m.—Farm Roundup (WIBA) highlights of Adams County fair and fourth Junior Live Stock exposition.
12:15 p. m.—Farm Service (WIBA): Central Wisconsin Live

Radio Timetable

Table with columns for WIBA, WISC, WKOW, and WIBU, listing programs and times for Friday.

Stock exposition exhibitors.
For Children
4:45 p. m.—The Kids' Club (WIBA): listeners learn how to lead an orchestra.
Miscellaneous
9:30 a. m.—Carson Guiley (WIBA): "Goulish."
10 a. m.—Homemakers (WHA): "Homemakers Plan Their Programs," Blanche Lee; "September Book Fare," Hazel Straight Stafford.
7 p. m.—Ice Follies (WGN): preview of 1952 edition.

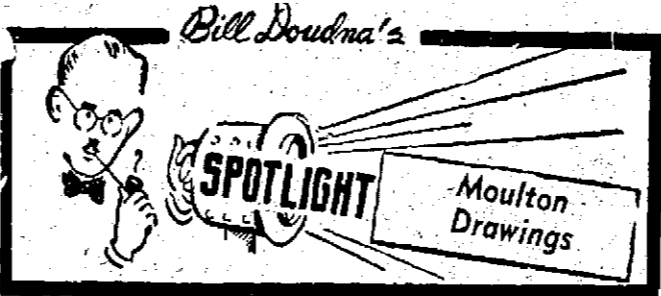

TIP O' THE MORNING: WIBA-FM will broadcast Madison high school football games this season while WIBA carries its network program schedule.

More than 60 of the pen and ink drawings which Frank S. Moulton has made for The State Journal will go on exhibition today at the State Historical museum. The show, called "Views of Wisconsin," will be on display until Oct. 19 in the fourth floor gallery.

WFOV-FM

104.9 Mhz.
FRIDAY
8:00 Yawn Patrol
8:20 Clockwork
8:50 Hero Keri
9:15 Hero Keri
9:30 Dance Band
9:50 Musical Variety
10:20 Show Tunes
10:45 Novelty Shop
11:00 Willy Lure
11:30 Navy Band
11:45 Sacred Heart Program
12:00 News: Peggy Lee
12:15 Gordon MacKenzie
12:30 Margery Whiting
12:45 Eddy Arnold
1:20 Off the Record
1:35 Songs of Hawaii
1:50 Navy Band
2:00 Contrasts in Music
3:00 Music to Listen to
4:00 Juke Box
4:15 Joe Finkers Carr
4:30 Keep Listening
5:00 Ken Griffin
5:15 Program Preview
5:30 News: Musical Menu
5:50 Showcases
6:15 Adeline Rollins
6:30 Dinner Musicale
6:45 Best Bands
6:55 Package of New Records
7:00 Twilight Time
8:30 Dance Band Parade (News at 9:30)
Let's Have Fun from 12 till 1.

WHA and WHA-FM

976 Kc.—88.7 Mhz.
FRIDAY
7:00 Farm Program
7:20 Saturday Morn'g
7:45 Morning News
7:55 Weather Report
8:00 Morning Melodies
9:30 Fun Time
9:50 Markets
9:55 Weather Report
10:00 Homemakers Program
10:30 Piano Melodies
10:45 News of the Week
11:00 History of Wisconsin
11:30 Noon Musicale
12:20 News
12:30 Farm Program
1:00 Chapter 4 Day
1:30 Mainline Musicale
1:50 Short Story Time
2:30 Music You Want
3:00 American Literature
4:00 Radio Journal
4:15 Excursions in Science
4:30 Music of the Messera
5:30 Spirit of the Vikings
5:45 News
6:00 Organ Melodies
6:15 Organ Melodies
6:30 Dinner Musicale
7:15 Views of the News
8:00 Music International Series
8:30 J. E. Thomson, Van O. M. Brock
8:35 News of Wisconsin
8:50 PM Concert
9:00 News (to 11)

EVERILL'S ROLLER RINK
Evansville, Wis., will reopen
MONDAY, SEPT. 10, 1951
Public Skating
Mon., Wed., Sat., and Sun.

program over WIBA and WIBA-FM at 8:30 p. m. Sunday.
On the program will be Carl H. Waller, director of child study; Prin. Paul Olson of the new Middle school; Prin. Earl D. Brown of Central junior-senior high school; and August Vander Meulen, director of visitation and pupil accounting.
They will discuss home work, parents' visiting to schools, school contact with homes, schedules, policies, fees, supplies, texts, health, and physical examinations.
Also on the agenda will be the new school area and transportation.

DOCTOR NOT HOME
SMITHFIELD, R. I.—(U.P.)—Calling on her physician, Jean Frame

OUTDOOR NOW
FRIDAY SATURDAY
FIRST SHOW at 7:00
LIKE NOTHING ON EARTH... OR UNDER THE SEAS!



THE FROGMEN
Vocal Sings UNDERWATER COMEDIES
Richard Widmark
Dana Andrews
Gary Merrill
COLOR CARTOONS!
Ferdinand the Bull
Popeye
Color Comic
FREE PONY RIDES & PLAYGROUND

PRAIRIE SUN PRINCE
Mona Freeman in "DEAR BRAT"
Jimmy Wakely in "ACROSS THE RIO GRANDE"

GRAND FINALE FOR THE SEASON
SAT. NITE, SEPT. 8
Last Chance to Hear The BACHELORS OF MUSIC

DUDE RANCH
DEVI-BARA RESORT
DEVILS LAKE
BARABOO, WIS.

AWFUL FOOD
open until November 4th
Week Days 4 p. m. Sundays 11 a. m.
SAKS RESTAURANT
Middleton, Wis. — Hwys. 12-13-14

HEY KIDS!
Saturday at 1 p. m. ONLY 14c
5 CARTOONS AND A COMEDY PLUS
A WESTERN ACTION SHOW "PRINCE OF THE PLAIN"
Also FREE WESTERN STAR BUTTON
EASTWOOD COZIEST THEATRE



TONITE AT ABOUT 8:35 P.M.
MANESTIC
TODAY • SAT.
DANNY KAYE ON THE RIVIERA
GENE TIERNEY CONNIE CALVERT
2ND HIT JOHNNY MACK BROWN "Montana Desperado"
Come Anytime—See Our Regular Show PLUS Preview of an Outstanding Hit.

St. Mary of the Lake
Fall Festival
HARNESS RACING
and Big
All Western Horse Show
SIX GREAT RACES
HORSE SHOW — 7 CLASSES
QUARTER HORSE RACE
SUNDAY, SEPT. 23—1:30 P. M.
WILAMAR FARM — COUNTY TRUNK M ON THE NORTH SHORE OF LAKE MENDOTA
ADMISSION
Advance Sale \$1.00 — At Gate \$1.20
Children . . . 50c Children under 7 Free
NOTE: Advance sale tickets include entry to "Name Contest"—You may win a 1,000 lb. steer
Tickets Available At:
Hub Clothing Co. Holmes Tire & Supply
Snappy's The Church Mart
Treasure Island Inn Ace of Clubs
Bob Cooper Glass Co. Endres Barber Shop
American Legion Clubhouse Kober's Drive-In
Schwoegler's Alley's Schlimgon's Service Station
Badger Sporting Goods Casts Inn
Also available in most other Dane county communities

MODERN DANCE
SAT. NIGHT
DAN GARSON and His Orchestra
Dancing Sunday Night
DON CHAMBERS and His Orchestra
For The Best Time of All Come To
Turner Hall

lost control of her automobile as she entered his driveway, crashed through a stone wall and into a garage. Lucky for Miss Frame, she escaped injury. It developed that the doctor wasn't at home.

FREE PARKING LOT
MIDDLETON
GENE AUTRY "TEXANS NEVER CRY" (back by request)
Roy Acuff and Smokey Mt. Boys "My Darling Clementine"

Fiddlin' Around
There's only one thing John would rather do than listen to his records . . . And that's spend an evening at the Car 'N Fiddle.

Dancing Every Sat. Nite
CAT 'N FIDDLE
Southeast of Madison
Hwys. 12 & 18

EASTWOOD COZIEST THEATRE
NOW! 2 BIG SHOWS
OPEN 6 P.M. START 6:30
ROBERT MITCHUM-AVA GARDNER MELVYN DOUGLAS
MY FORBIDDEN PAST
with LUCILE WATSON-JANIS CARTER

Humphrey BOGART
Sirocco
NEWS & CARTOON

TODAY TWO SHOWS AT 10 A. M. - 8 P. M.
3 HOURS OF FUN
CARTOON CARNIVAL
25 COLORED CARTOONS
ALL SEATS 25c
FREE COMIC BOOKS
STRAND

NOW PLAYING At Your Favorite Theaters
ORPHEUM
THE SHAPE THAT SHOOK THE WORLD!
LITTLE EGYPT
Starring MARK STEVENS - RHONDA FLEMING
MADISON
NOW! HELD OVER! 2nd Week!
DEAN JAGGER and MERVYN WALKER
HALL WALLS
THAT'S MY BOY
JOAN BENNETT

THE SECRET OF CONVICT LAKE
ETHEL BARRYMORE ZACHARY SCOTT
You'll Cheer With All Your Heart!
THE GUY WHO CAME BACK
DOUGLAS LIND DARNELL
JOAN BENNETT

STRAND
NOW! RED HOT ROMANCES!
ROBERT MITCHUM-AVA GARDNER
MY FORBIDDEN PAST
STRICTLY FOR FUN!
STRICTLY DISHONORABLE
EZIO PINZA JANET LEIGH

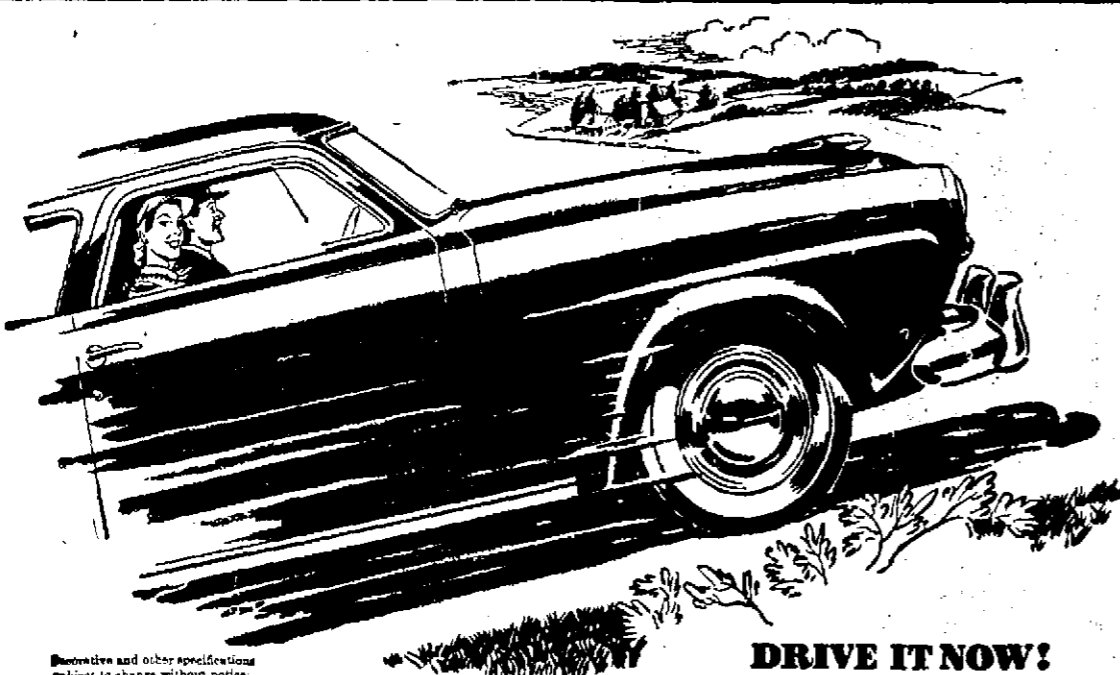

DRIVE IT NOW!
New 120-horsepower wonder car!
It's a power-packed thrill on any hill!
New Studebaker Commander V-8
Most advanced V-8 of popular price in America!
Puts new punch into every drop of gas!
Needs no premium fuel!
A lot of car for a little money...18 months to pay!
Saves gas amazingly
Best 8 in Mobilgas Run in mileage per gallon!
In the 1951 Mobilgas Economy Run, a Studebaker Commander V-8 led all other competing eights in actual miles per gallon!
Studebaker overdrive, optional at extra cost, was used.

Extra marvelous! Studebaker Automatic Drive! Shifts for itself—no clutch pedal! Extra cost—and worth it!
LAMPHEER MOTOR SERVICE, 665 E. Washington Ave., Madison, Wis., WLAD-799
BREMNER AUTO EXCHANGE 242 W. Cook St., Portage, Wis., WLAD-489
JAMES GREEN MOTORS Highway 11, West Monroe, Wis., WLAD-329
RIESE SERVICE CO. 1805 Center Ave., Brodhead, Wis., WLAD-871
BERGE MOTOR SALES, INC. W. Main at Nora, Stoutstown, Wis., WLAD-373
MORRICK AUTO SALES 701 Oak St., Baraboo, Wis., WLAD-2251