Advice on Your HEALTH

By HERMANN BUNDESEN, M.D.

A frequent [illegible] to the doctor [illegible] is the chief complaint [illegible] careful diagnosis [illegible] whether patients [illegible] genuine heart [illegible] from a [illegible] hour [illegible]

In the [illegible] he during [illegible] number of [illegible] to [illegible] a diagnosis. First [illegible] to be thin [illegible] the doctor talks [illegible] find that their [illegible] and [illegible] There may [illegible] rapid [illegible] brothers [illegible] to point [illegible] irritability, [illegible] to do heavy work, an [illegible] and dizziness.

Not True Heart Pain

The chest pain [illegible] usually [illegible] over the people or to the [illegible] It is pain is never [illegible] the heart bone side [illegible] the condition [illegible] the patient [illegible] on physical [illegible] under [illegible] emotional [illegible]

The blood [illegible] be unstable [illegible] heart [illegible] fast [illegible] and extensive [illegible] and tire of the hands [illegible] present. An electrocardiogram [illegible] tracing of the heart [illegible] shows no evidence of heart disease.

In rare [illegible] women may be affected by the condition during pregnancy or the menopause.

Treatment of neurocirculatory [illegible] consists in reassuring the patient that no actual heart [illegible]

[illegible] symptoms of heart disease may be left in [illegible] with neurocirculatory [illegible] repeated examinations [illegible] of medical treatment. Therefore these [illegible] should be avoided.

Physical exertion should not be [illegible].

Patients sensitive to coffee and tobacco should avoid these substances.

Eliminating Fear Helps

Sedative drugs may sometimes be of great value in calming the nervous condition. Many times in discussing the patient's problem with him the fear or anxiety responsible for his condition may be found and eliminated. Then no further treatment may be needed.

In those cases which do not respond to this type of treatment, the services of a psychiatrist may be necessary.

QUESTIONS AND ANSWERS

G. H. S.: I delivered a normal infant about three months ago. I have not had a period since that time. It is possible that I could be pregnant again.

Answer: Many times the monthly periods are irregular following pregnancy. However it is possible for you to be pregnant again.

Jacoby on Bridge

Even Congressmen Can Bid This Hand

NORTH ♠
♠ A K Q J
♥ A Q J
♦ A J 9 8 3
♣ 3

WEST
♠ 8 7 6 5 2
♥ 4 2
♦ 10 [illegible]
♣ J 9 7 5 2

EAST
♠ 10 4
♥ 10 7 6 3
♦ 7 6 5 4 2
♣ K 10

SOUTH (D)
♠ 9 3
♥ K 9 8 5
♦ K Q
♣ A Q 8 6 4

North-South vul

South	West	North	East
1 ♣	Pass	2 ♦	Pass
2 ♥	Pass	2 ♠	Pass
2 N.-T	Pass	4 N.-T.	Pass
6 N.-T	Pass	7 N.-T.	Pass
Pass	Pass		

Opening lead—♠ 9

BY OSWALD JACOBY

When the national bridge championships began in Washington, D. C. late in July, several hundred residents of the capital city dropped in to take part in the one-session events. One unusual partnership in these non-championship events was that of a Democratic congressman playing with a Republican congressman.

In the hand shown today, the two congressmen earned a fine score by bidding and making a grand slam. There was nothing to the play since there were at least 13 tricks in top cards, but only one other pair was ambitious enough to bid for all the tricks.

As a bridge player, I must point out that the congressional bidding was not exactly in the classic tradition. The other pair got to the grand slam in more orthodox style. The first two bids were the same, but South's first rebid was a raise to three diamonds. He knew that his two honors in that suit were bound to solidify North's suit and that the immediate raise would tell the story as nothing else could. He was right for his partner's very next bid was seven no-trump.

Nevertheless, the congressmen got to the right spot. When Congressman Page Belcher (Rep) of Oklahoma jumped to four no-trump he intended to issue a general slam invitation. Congressman Carl Albert (Dem), also of Oklahoma, accepted the invitation in no uncertain way by jumping to six no-trump. Most bridge experts would consider this an overbid. North naturally went on to seven no-trump expecting to find at least 12 tricks in the hand.

As the play of the hand ended Congressman Belcher commented wisely: "Wouldn't you just know that there'd be a Democrat diving overboard and relying on a Republican to see him through?" To which Congressman Albert replied: "When the smoke clears, you'll find a Democrat playing the hand."

Understanding CHILDREN

By ANGELO PATRI

"Recently I listened to a talk by a psychologist on children's literature and he said that Mother Goose was silly, non-sensical and not fit for intelligent children to read. He suggested books about familiar things like automobiles. Is he right, and are we who like Mother Goose for children all wrong?"

Nobody is ever all wrong. Some of us are a little wrong. Most of us are more right than wrong when we accept something that generations before us have found good. I like Mother Goose for little children. I like it because the children like it and are happy listening to the rhymes, chanting them and looking at the pictures.

A child's enjoyment of something as harmless and to my way of thinking, as helpful, as Mother Goose is an indication that it offers something the child needs and enjoys getting. For one thing the rhythm of the words speaks to the nature of the child. His nature responds to the beat of the music, he moves with more grace ad more decision when he feels the rhythm that marks the measures. That is good for him.

The repetition in the rhymes helps him to memorize them and make them his own. It gives him a feeling of accomplishment when he can open the book to Simple Simon, point to the picture and read the rhymes. That is his first step in reading.

There is literary value in those rhymes. They create pictures in the mind of the child; they teach some of the fundamental truths of life, without overemphasizing to his as yet unready mind.

The rhymes are a great help to a child who is gathering a vocabulary. Every time he learns adds words and the meaning of them to his list. He likes saying Hickory dickory dock and the exercise it gives his speech organs helps to develop them. A phonic drill is not in order for the Mother Goose class, but repetition of sounds is essential. Nature prompts a child to that exercise as anyone who has ever lived with a small child well knows.

Above all else, Mother Goose is valuable to little children because of its appeal to their imaginations. Our world is not the children's world. They can accept the cows jump over the moon the sparrow with his bow and arrow because of their childishness. Complete, full, rich childishness is essential to the young child so that his next stage of growth may have a sound base for its development. Let him have his Mother Goose that in days to come he can enjoy reading good books, that he may have a good-humored understanding of people's whimsies and so preserve his balance among the machines.

Proper eating habits are essential to a child's behavior and good health. Dr. Patri explains why children refuse to eat and how to encourage good eating habits in booklet No. 303. To obtain a copy send 10 cents (coin preferred) and a 3-cent stamp to him. The Bridgeport Telegram, P. O. Box 99, Station G, New York 19, N. Y.

Cooking's Fun!

WEEKDAY SUPPER

[illegible] Stuffed [illegible] Salad
[illegible] and Pickles
[illegible]
Pineapple Sherbet Dip Cookies

Savory Tomatoes and Shrimp

Ingredients: 2 lbs. bacon, 1-4 cup finely diced cooked ham, 1-2 medium sized onions finely diced (about 1-3 cup), 1-4 cup finely diced green pepper, 1-4 cup finely diced celery, 2 tablespoons finely-cut parsley, 2 tablespoons flour, 1 No. 2 can (1 lb and 12 oz.) peeled Italian type tomatoes, 1 teaspoon salt, freshly-ground pepper (to taste), dash of cayenne pepper, 1-4 teaspoon paprika, 1 teaspoon chili powder, 1-2 pounds cleaned cooked shrimp, 3-4 cup raw converted rice (cooked according to package directions to make 3 cups lightly packed drained rice).

Method: Place bacon in small pot in a large skillet or kettle with bacon and cook over low heat until bacon begins to turn a golden color. Add onion, green pepper, celery and parsley and cook, stirring often until bacon fat is browning. Stir in flour so mixture is coated with it. Remove from heat. Add tomatoes, salt, pepper, cayenne, paprika and chili powder. Return to moderately low heat and let cook gently until sauce thickens. Continue to cook over low heat for 45 to 70 minutes. Add shrimp which if small, if large cut in half lengthwise; add 3 cups lightly-packed drained rice and mix well. Reheat, stirring often. Makes 6 servings.

Now You Can Get Ready For Better Jobs With Bigger Pay!

CLASSES NOW FORMING

— IN —

Typing

AND

Shorthand

Monday and Wed. Evenings 7 P.M. to 9 P.M.

For 16 Weeks Only..... $48.00

Weekly Payments Arranged "So Register Now"

WARREN INSTITUTE

SCHOOL OF MODERN BUSINESS

427 State St. - Bridgeport

OFFICE HOURS: DAILY 9 to 5 P.M. TUES. & THURS. 7 to 9 P.M.

• ACCREDITED BY THE STATE BOARD OF EDUCATION.

Rate With Dates!

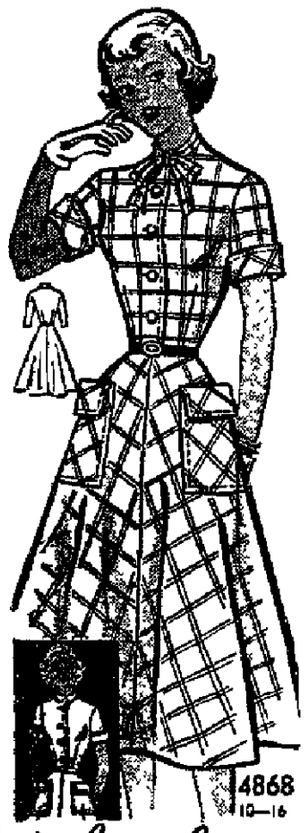

Rate 100 per cent with the class, Teener! A perfect dress for school—smart for soda-datin' too. Those patch pockets are so swank and you have a choice of two collars and three sleeve lengths. It's one of our Teen-easies—that means you can sew it in class!

Pattern 4868 in Teenage sizes 10, 12, 14, 16. Size 12 takes 3 3-4 yards 39-inch fabric.

This pattern easy to use simple to sew is tested for fit. Has complete illustrated instructions.

Send THIRTY cents in coins for this pattern to ANNE ADAMS care of The Bridgeport Telegram 21 Pattern Dept., 243 West 17 St. New York 11, N. Y. Print plainly NAME, ADDRESS with ZONE SIZE and STYLE NUMBER.

Each of the anchors aboard the British trans-Atlantic liner, Queen Mary, weighs 16 tons.

CARD Sense

Q—The bidding has been:

North	East	South	West
1 Spade	Pass	2 Diamonds	Pass
2 Hearts	Pass	?	

You South, hold: Spades 7-4, Hearts K-10, Diamonds A-K-J-10-7-6-2, Clubs 9-5. What do you do?

A—Bid four diamonds. The jump indicates your strength, and the failure to bid no-trump indicates the club weakness. You will probably get to game in diamonds but game in a major suit or a slam in diamonds are possibilities. North's next bid will probably tell the story.

TODAY'S QUESTION

The bidding has been:

North	East	South	West
1 Diamond	Pass	1 Spade	Pass
2 Diamonds	Pass	?	

You South hold: Spades K-Q-8-7-[illegible], Hearts Q-4-2, Diamonds 8-7, Clubs 3-8-5. What do you do?

Answer Tomorrow

Sports

1:00—Baseball Doubleheader: Giants vs. Phillies—WMCA
1:25—Dodgers vs. Boston Braves—WMGM
1:25—Doubleheader: Yankees vs. Philadelphia—WINS
8:00—National Championship Tennis Matches from Forest Hills—WQXR

Daytime Radio Features

6:45 A.M.—Devotions: Rev. Dwight F. Bridge of Covenant Congregational church—WNAB
8:30 A.M.—Tex and Jinx with Sister Kenny—WNBC
9:00 A.M.—Masterworks Hour: Dvorak Symphony No. 8—WNYC
10:30 A.M.—Betty Crocker Magazine: Ann and Pat Crowley guests—WNAC
11:30 A.M.—Queen for a Day with Jack Bailey Returning as Emcee—WICC
12 Noon—Midday Symphony: Locatelli Concerto Grosso in F Minor and Sibelius Symphony—WNYC
1:00—Famous Artists: Dorothy Maynor soprano—WNYC
2:05—Footlight Favorites: Selections from Shows of 1941—WQXR
2:30—Symphonic Matinee: Hanson Piano Concerto in G—WNYC
4:00—Music from the Theater: "The Music Master"—WNYC
4:30—Talk Back with Red H. Dearborn, president of National Safety Council—WOR
4:45—Labor Day address: Secy. of Labor Maurice J. Tobin—WOR (also WICC at 10:15)
5:00—Labor Day address by Walter Reuther, UAW president—WCBS
5:30—PREMIERE: Clyde Beatty Show, adventure series—WICC, WOR
5:30—"Bells of Freedom": Gen. Eisenhower, Harold Stassen and others—WCBS
5:45—Labor Day address by William Green, AFL president—WNBC

TODAY'S RADIO PROGRAM

Note (*) indicates program is heard on WJZ and WELI.

6 A.M.

	6:30		7 A.M.	7:30
Off the Air	Sgt. Bt. Devotion	WNAB	News, 1450 Club	1450 Club
Town Crier	Town Crier	WLIZ	News, Town Crier	Weather, Criier
Off the Air	Jack Scanlon	WICC	Weath.-News Mas.	Mon. News Weath.
Skitch Henderson	News, Henderson	WNBC	News, Henderson	News, Henderson
John Gambling	John Gambling	WOR	News, Mus. Clock	Musical Clock
Farm News	Listen to Sheldon	WJZ	News, Sheldon	Sheldon News
Off the Air	6:55, Sgt. Heard	WLAD	Farm Mkt. News	News, Rise Shine
Jack Sterling	News, J. Sterling	WCBS	News, J. Sterling	Sterling News
Newsreel	Newsreel	WMGM	Ted Brown show	Ted Brown show
Barbara & Finch	News, Anything	WNEW	Barbara & Finch	News, Anything
Bill Britton	News, Britton	WNLK	News, Britton	News, Davidson

	8:15		8:30	8:45
Martin Agronsky	Post News, Music	WNAB	1450 Club	1450 Club, News
News	Town Criier	WLIZ	Town Criier	Town Criier
News	Jack Scanlon	WICC	Bing Crosby Sings	Bing Crosby Sings
News, Henderson	Skitch Henderson	WNBC	Inez and Jinx	Inez and Jinx
Listen to Sheldon	News, B. Robinson	WOR	Dorothy and Dick	Dorothy and Dick
News	The Fitzgeralds	WIZ	The Fitzgeralds	The Fitzgeralds
World News	Coffee Klatch	WLAD	Coffee Klatch	Coffee Klatch
Ted Brown show	Phil Cook show	WCBS	Margaret Arlen	Margaret Arlen
News, Marlten	Ted Brown show	WMGM	Ted Brown show	T. Brown, News
News, C. & O. B.	Rhfal, Marlten	WNLK	Homemaker music	Homemaker music
News, Symphony	Gallagher O'Brien	WMCA	Gallagher O'Brien	Gallagher O'Brien
	Rhfal, Symphony	WQXR	Rhfal, Symphony	Rhfal, Symphony

	9:15		9:30	9:45
Breakfast Club	Breakfast Club	WNAB*	Breakfast Club	Breakfast Club
News, Clodia	Bing Crosby	WLIZ	Guy Lombardo	Listen Ladies
Co Clock Lady	Stanlina Scanlin'	WICC	Polka Party	Polka Party
Tex and Jinx	Tex and Jinx	WNBC	Andre Baruch	Andre Baruch
News, H. Hussey	Allen Edmonds	WOR	Melodies at Home	Melodies at Home
News, Des Moines	Sing Evangelist	WLAD	Melodic Impressions	Melodic Impressions
This Is New York	This Is New York	WCBS	This Is New York	Tommy Riggs
Fun Fixing	Fun Fixing	WMGM	Fun Fixing	Fun Fixing
Barbara & Finch	Barbara & Finch	WNEW	News, P. Hayden	Lois Manners
News, Steele	Ted Steele	WMCA	Ted Steele	Ted Steele
News, Music	Jazz Music	WQXR	Piano Music	Concerts Varieties

	10:15		10:30	10:45
Mr. Time Story	Story, Ed Arnold	WNAB*	Betty Crocker	Modern Romances
News, Bob Crane	Bob Crane	WLIZ	Frank Sinatra	Frank Sinatra
News, Melodies	Melodies, News	WICC	Political Parade	Max B. Hart
Welcome Travelers	Welcome Travelers	WNBC	Double or Nothing	Double or Nothing
News, Gillespie	Martha Deane	WOR	Martha Deane	Martha Deane
News, Reporter	Songs of Our Time	WLAD	Dick Haymes	Morning Special
Masterworks	Masterworks	WNYC	N.Y. Public Lib.	Voices of Israel
Godfrey Time	Godfrey Time	WCBS	Godfrey Time	Godfrey Time
Bandstand	Bandstand	WMGM	Bandstand	Bandstand
M. B. Ballroom	M. B. Ballroom	WNEW	News, Ballroom	M. B. Ballroom
News, Music	Morning Melodies	WQXR	Morning Melodies	Morning Melodies

	11:15		11:30	11:45
Evelyn Winters	David Ashby	WNAB*	When Girl Marries	Lone Journey
News, Serenade	Serenade	WLIZ	Serenade	Show Stoppers
Ladies Fair	Ladies Fair, News	WICC	Queen for a Day	Queen for a Day
Break the Bank	Break the Bank	WNBC	Jack Berch	Dave Garroway
Prescott Robinson	Talk Good	WOR	Queen for a Day	Queen for a Day
For the Ladies	For the Ladies	WNYC	For the Ladies	Ladies, News
Godfrey Time	Arthur Godfrey	WCBS	Grand Slam	Rosemary
Bandstand	Bandstand	WMGM	Bandstand	Bandstand
M. B. Ballroom	M. B. Ballroom	WNEW	News, B. Crosby	Bing Crosby
News, Music	Sax H. with Music	WNLK	Chisholm Trail	Chisholm Trail
News, Concert	Morning Concert	WQXR	Morning Concert	Luncheon Concert

Noon	12:15		12:30	12:45
Midday Melodies	Midday Melodies	WNAB	Post, UP News	1150 Club
12 o'Clock News	Tex Beneke	WLIZ	Peggy Lee	Peggy Lee
Cart Massey Time	Sammy Kaye Or.	WICC	Lombardo Time	Lombardo Time
News, Skitch	Skitch Scrapbook	WNBC	Skitch Scrapbook	Skitch Scrapbook
Cart Massey Time	Kate Smith Sings	WOR	News, Hennessy	Time to Eat, Pa
The Neighbors	News	WIZ	Herb Sheldon	Herb Sheldon
Want to Swap	Aunt Jenny	WLAD	Luncheon Platters	Luncheon Platters
Welch Warren	George P. Combs	WCBS	Helen Trent	Our Gal Sunday
Lionel Barrymore	News, B. Hayden	WMGM	Lorl Herron Or.	Lorl Herron Or.
News, B. Hayden	News	WNEW	News, B. Hayden	Bill Stevens show
Music by Request	Record Shop	WNLK	Music by request	Music by request
News, Rogers	Luncheon Concert	WMCA	Record Shop	Record Shop
News, Forest		WQXR	Luncheon Concert	Luncheon Concert

	1:15		1:30	1:45
1:00 (1)	1150 Club	WNAB	1150 Club	1150 Club, News
News, Mel	Hatter Parade	WLIZ	Hatter Parade	Theater of Life
Yankee News	Bond Show	WICC	Bond Show	Eddie Foster
Skitch Scrapbook	Skitch Scrapbook	WNBC	Answer Man	Fun Young
Lunch at Sardi's	Gloria Swanson	WOR	Gloria Swanson	Joyce Swanson
Mary M. McBride	Mary M. McBride	WIZ	Mary M. McBride	Mary M. McBride
News, B. Crosby	Kenyon Time	WLAD	Classically Yours	Classically Yours
Big Sister	Ma Perkins	WCBS	Di Malone	Guiding Light
Recorded Music	Recorded Music	WMGM	News, Warm Up	Warm Up Time
Show Business	Show Business	WNEW	News, Music	Music in the Air
Bob and Ronald	Ben and Bradish	WNLK	Classical Music	Classical Music
News, Bandstand	Cities of Bandstand	WMCA	Baseball	Baseball
News, Symphony	Midday Symphony	WQXR	Midday Symphony	Midday Symphony

	2:15		2:30	2:45
Mary M. McBride	Mary M. McBride	WNAB	World News	Kitchen Stylist
News, Dunlap	Dig Dunlap	WLIZ	Dial Dunlap	Dial Dunlap
Scanlon's Corner	Scanlon News	WICC	Scanlon's Corner	Scanlon's Corner
Double or Nothing	Double or Nothing	WNBC	Take Like Million	Take Million News
News, Hennessy	Pat & Barbara	WOR	Beatrice House	Beatrice House
Ella Chase	Ella Chase	WIZ	Perle C. Husband	Perle C. Husband
News, DJ Show	DJ Show	WLAD	DJ Show	DJ Show
Chamber Music	Chamber Music	WNYC	Symphonic Mat.	Symphonic Mat.
Mrs. Burton	Perry Mason	WCBS	News, Drake	Bright Day
Baseball	Baseball	WMGM	Baseball	Baseball
Music Hall	Music Hall	WNEW	News, Music	Music Hall
Baseball	Baseball	WMCA	Baseball	Baseball
News, Favoritos	Twilight Serenade	WQXR	Twilight Serenade	Twilight Serenade

	3:15		3:30	3:45
3:00	Family Circle	WNAB*	Family Circle	Family Circle
News, Dunlap	Dial Dunlap	WLIZ	Dial Dunlap	Dial Dunlap
Judy Montgomery	Melody Mirrors	WICC	Melody House	Melody House
Life Beautiful	Road of Life	WNBC	Tepper Young	Hi Lo Happiness
Dorothy Rogers	R. Rogers News	WOR	Ladies Fair	Ladies Fair, news
News, Star Time	Waltz Time	WLAD	Rich Fhoily	Morgan Manner
Symphonic Matinee	Symphonic Matinee	WNYC	Symphonic Mat.	Symphonic Mat.
Hillside House	Kings Row	WCBS	Tonight Party	Pat O'Brien, News
Baseball	Baseball	WMGM	Baseball	Baseball
Melody Carousel	Melody Carousel	WNLK	Science Exposition	Program Previews
Nat. Tennis Tour	Baseball	WMCA	Baseball	Baseball
	Nat. Tennis Tour	WQXR	Nat. Tennis Tour	Nat. Tennis Tour

	4:15		4:30	4:45
4:00	Afternoon Stars	WNAB	Afternoon Stars	Afternoon Stars
News, Dunlap	Johnny Desmond	WLIZ	Frank Parker Or.	Sparkle Lady Or.
Melody Hour	Melody House	WICC	Melody House	Melodies, News
Backstage Wife	Stella Dallas	WNBC	Wilder Show	Woman in House
Barbara Welles	B. Welles, News	WOR	This Is A. Bishop	Marion Lorne
Dean Cameron	Dean Carlson	WIZ	Manhattan Maharajah	Manhattan Maharajah
Theater Music	Theater Music	WNYC	Theater Music	Music, News
Strike It Rich	Strike It Rich	WCBS	Missus Shoppin'	Shoppin' News
Baseball	Baseball	WMGM	Baseball	Baseball
Collins on Cloud	Collins on Cloud	WNEW	News, Music	Collins on Cloud
News, 1550 Club	1550 Club	WNLK	1550 Club	1550 Club
Baseball	Baseball	WMCA	Baseball	Baseball
Nat. Tennis Tour	Nat. Tennis Tour	WQXR	Nat. Tennis Tour	Nat. Tennis Tour

	5:15		5:30	5:45
5:00	Big Jon & Sparkie	WNAB	Fun Factory	Fun Factory
News, Instrumental	Ray McKinley Or.	WLIZ	Dick Dun	Sister's Sports
Allison Wood and	Allison Wood and	WICC	Clyde Beatty	Beatty, Mel Allen
Just Plain Bill	Front Pg. Patrol	WNBC	Lorenzo Jones	William L. Green
Bobby Sherwood	Bobby Sherwood	WOR	Clyde Beatty	Clyde Beatty
News, Big Jon	Big Jon & Sparkie	WIZ	Lal Malone	Lal Malone
News, Moore Man	Just Listen	WLAD	Supper Serenade	Supper Serenade
Sunset Serenade	Sunset Serenade	WNYC	Teen Topics	News
Walter Reuther	Talent Drake	WCBS	Free Enterp.	Rita & Mates
Baseball	Baseball	WMGM	Baseball	Baseball
Art Lord	Art Lord	WNEW	News, Ballroom	M. B. Ballroom
Baseball	Baseball	WMCA	Baseball	Musical Scrapbook
News, Music	Record Review	WQXR	Football Time	Football Time

	6:15		6:30	6:45
6:00	Supper Serenade	WNAB	News Stocks Music	Melody Lane
In the Spotlight	Between the Lines	WLIZ	Music a la Carte	Music a la Carte
News, Music	Sports Desk	WICC	Twin Bandstands	Twin Bandstands
News, Baughart	Answer Man	WNBC	Bill Stern	Three Star Extra
Lale Van Dam	Lello Lee	WOR	News, Gladstone	Spin Star Tomax
Dis. Lang. ade	Dis. Cavalcade	WIZ	Dis. Cavalcade	Dis. Cavalcade
Reviewing Stand	Reviewing Stand	WNYC	Rent Commission	Int. News
Allan Jackson	Sun & the World	WCBS	City Mazzy	Lowell Thomas
Sports Extra	Sports Extra	WMGM	Carlton Kendricks	Carlton Kendricks
Candlelight Music	Candlelight Music	WNLK	News, Sports	Sports, Organ
News, Miss R'w'd	Dance Sons	WMCA	Darling Pearls	Glenn Johnson
News, Music	Music to Remember	WQXR	Music to Remember	Music to Remember

	7:15		7:30	7:45
7:00	Unique Hosts	WNAB	Music for You	Music for You
News, Thin Years	Stars Sing	WICC	Gabriel Heatter	Fam. by Ruggs
Fulton Lewis, Jr.	Symphonette	WNBC	News of World	One Man's Family
Symphonette	Warren Hull	WOR	Gabriel Heatter	Bing Crosby
Fulton Lewis, Jr.	Unique Hosts	WIZ	Lone Ranger	Lone Ranger
News, Headlines	Jack Smith	WCBS	Club 17	Ed R. Murrow
Sports	Today's Baseball	WMGM	Dr. Kildare	Dr. Kildare
Today's Baseball	M. B. Ballroom	WNEW	News, Lowell Wilson	Sports Spotlight
Italian Gem	Italian Gem	WMCA	Italian Gem	Italian Gem
News, Music	Say It with Music	WNLK	News, Music	Say It with Music
News, Keyboard	Keyboard, Weath.	WQXR	Jacques Fray	Jacques Fray

	8:15		8:30	8:45
8:00	Home Headlide	WNAB	Henry J. Taylor	Humanitie in Rpt.
Curtain Calls	Curtain Calls	WICC	Rosen's Eskimos	Rosen's Eskimos
Bestwood Hour	Bestwood Hour	WNBC	Barlow Concert	Barlow Concert
War & Home Fr't	War & Home Fr't	WOR	Crime Fighters	Fighter News
Home Headlide	Home Headlide	WIZ	Henry J. Taylor	Philip Morris
Masterworks	Masterworks	WNYC	Memorial Concert	Memorial Concert
Suspense	Suspense	WCBS	Talent Scouts	Talent Scouts
John F. Anthony	John F. Anthony	WMGM	John J. Anthony	John F. Anthony
Worlds and Water	Magic of Music	WNEW	News, Music	Magic of Music
Band Parade	Band Parade	WNLK	Westport Playh'se	Westport Playh'se
News, Big Schoon	Big Time Echoes	WMCA	Music of Broadway	Music of Broadway
News, Symphony	Symphony Hall	WQXR	Symphony Hall	Symphony Hall

	9:15		9:30	9:45
9:00	Lilled or Not	WNAB*	Ghost Stories	Ghost Stories
Murder by Experts	Murder by Experts	WICC	War Home Fronts	War Home Fronts
Telephone Hour	Telephone Hour	WNBC	Band of America	Band of America
Murder by Experts	Murder by Experts	WOR	A. L. Alexander	Mutual Newsreel
Memorial Concert	Memorial Concert	WNYC	Memorial Concert	Memorial Concert
Radio Theater	Radio Theater	WCBS	Radio Theater	Radio Theater
Ben Roberts	B. Roberts, News	WMGM	Hal Tunis	Hal Tunis
News, V. Pende	Stars on Parade	WNEW	News, Grotto	Purple Grotto
News, Fashions	Fashions in Melody	WMCA	Fashions in Melody	Fashions in Melody
News, Concert	Concert, Weather	WQXR	Life of Berlioz	Life of Berlioz

	10:15		10:30	10:45
10:00	Latin Quarter Or.	WNAB*	News of Tomorrow	News, Truman
News, Dance Or.	Maurice Tobin	WICC	President Truman	President Truman
Frank Edwards	Boston Pops Or.	WNBC	President Truman	President Truman
Frank Edwards	Slow Shop	WOR	News, Show Shop	Show Shop
Memorial Concert	Memorial Concert	WNYC	Concert Hall	Concert, News
Rob Hawk	Rob Hawk	WCBS	President Truman	President Truman
Hal Tunis	Hal Tunis, News	WMGM	Sports Final	Trotting Races
Purple Grotto	Purple Grotto	WNEW	News, Grotto	Purple Grotto
Music You Want	Music You Want	WNLK	Red Nichols Or.	News, Sports
News, Let's Dance	Let's Dance	WMCA	Let's Dance	U.N. Today
News, Melodies	Latin Melodies	WQXR	Dance Classics	France, Read your

	11:15		11:30	11:45
11:00	Post, UP News	WNAB	Dance Or.	Dance Or., Gems
News	Sports Report	WICC	Dance Party	Music, News
News, Baughart	Dance Party	WNBC	Switch to Skitch	Switch to Skitch
Lale Van Dam	Switch to Skitch	WOR	Weath., Dance Or.	Sammy Kaye Or.
Navy Band Concert	Ely Coleman Trio	WIZ	Chal. Knickerbocker	Variety, Gems
News, Analysis	Chal. Knickerbocker	WCBS	Galen Drake	Art Wiener Or.
Newsreel Theater	Galen Drake	WMGM	Newsreel Theater	Newsreel Theater
Music 'til Midnight	Newsreel Theater	WNEW	News, Music	Music 'til Midnight
News, Let's Dance	Music 'til Midnight	WMCA	Let's Dance	News
News, Music	Let's Dance	WQXR	World of Music	World of Music
	World of Music			

	12:15		12:30	12:45
Mid.	Ch. Coleman Trio	WNBC	Ray Robbins Or.	Music, News
News, Faulkman O.	Jerry Shard Trio	WOR	Have a Party	Party, News
News, Records	Record Shop	WIZ	Record Shop	Record Shop
News, Dance Or.	Johnny Long Or.	WCBS	Lenny Herman Or.	Lenny Herman Or.
Time to Dance	Time to Dance	WMGM	Time to Dance	Time to Dance
Milkman's Mat.	Milkman's Mat.	WNEW	News, Milkman	Milkman's Mat.
Barry Gray	Barry Gray	WMCA	Barry Gray	Barry Gray

	1:15		1:30	2:00
1:00	Kal Ross Show	WOR	Kal Ross Show	Kal Ross (to 4)
Milkman's Mat.	Milkman's Mat.	WNEW	News, Milkman	Milkman (to 5)
Barry Gray	Barry Gray	WMCA	Barry Gray	Barry Gray (to 8)

DIAL SETTING

WNAB—1450	WMCA—570
WLIZ—1300	WELI—960
WICC—600	WINS—1010
WNBC—660	WTIC—1080
WOR—710	WNEW—1130
WJZ—770	WAVZ—1260
WCBS—880	WTSC—1400
WMGM—1050	WQXR—1560
WLAD—800	WNHC—1340
WNYC—830	WNLK—1350

Evening Radio Highlights

7:30—Labor Day Panel discussion, Rev. Gabriel Ryan, S.J., Leo Dunn and Walter Raleigh—WNAB
7:30—Story of Dr. Kildare: Lew Ayres and Lionel Barrymore—WMGM
8:00—War Front Human Front with Cedric Foster in San Francisco, also Reports from Korea—WOR (WICC at 9:30)
8:00—Railroad Hour: 'Innocents Abroad,' musical drama with Gordon MacRae and Dorothy Warenskjold—WNBC
8:00—Music from Homeville with Dan Duryea—WNAB*
8:00—Suspense: Jeff Chandler in 'The Steel River Prison Break'—WCBS
8:05—Symphony Hall: Norman Dello Joio's 'Psalm of David'—WQXR
8:30—Barbara Gibson, soprano; Howard Barlow conducting—WNBC
8:30—Godfrey's Talent Scouts, with Herb Shriner—WCBS
8:30—Naumberg Memorial Concert from Central Park: Zoltan Fekete conducting Schubert Symphony No. 7; William Evan baritone—WNYC
8:30—Crime Fighters: 'Backwoods Sheriff'—WOR
8:45—Labor Day address by Philip Murray, CIO president—WJZ
9:00—Blanche Thebom, mezzo soprano, on Telephone Hour—WNBC
9:00—"United or Not," Ambassador Ernest Gross—WNAB*
9:00—Radio Theater: Bette Davis and Barry Sullivan in 'Payment on Demand'—WCBS
9:30—Band of America: Paul Lavalle conducting, with male quartet—WNBC
9:30—Ghost Stories: 'The Executioner of Caverlee'—WNAB*
10:00—Boston Pops Orch., Arthur Fiedler conducting—WNBC
10:30—Defense Bond Drive Program, President Truman and others—WICC, WNBC, WCBS (WNAB at 10:50)
11:00—Post Telegram Local News—WNAB

Television Features

11:05 A.M.—Margaret Arlen, with Arlene Dahl actress—(2)
12 Noon—PREMIERE: "The Egg and I" with Pat Kirkland and John Craven—(2)
12:30—PREMIERE: "Search for Tomorrow" with Mary Stuart and John Sylvester—(2) and (6)
12:45—Steve Allen show: Champ Butler and the Three Palms—(2)
1:30—Baseball Doubleheader, Giants vs. Phillies—(11)
1:30—Doubleheader: Dodgers vs. Braves—(9)
1:30—Gary Moore Show: Kirkwood and Goodman, comics—(2) and (6)
3:30—Beat Parks Show with Betty Ann Grove—(4) and (6)
6:30—Movie: Shadows Over Chinatown' with Sidney Toler and Manton Moreland—(2)
8:45—PREMIERE: "What's Playing?" with Maggi McNellis—(7)
7:15—Movie: 'Apology for Murder' with Hugh Beaumont and Ann Savage—(11)
7:30—PREMIERE: Roberta Quinlan's Showroom—(4)
7:30—PREMIERE: Rex Marshall's Supper Show—(5)
7:30—Hollywood Screen Test: Isabel Elsom with Tom Nettleton and Ray Denton—(5)
7:45—Perry Como show: Sally Sweet lead soprano—(2)
8:00—Video Theater: Wendell Corey in 'Forever Walking Free'—(2) and (6)
8:00—TV Recital Hall: New Music String Quartet—(4)
8:00—Stage Entrance' with Earl Wilson at new time—(5)
8:30—Godfrey's Talent Scouts: Hoyt Sherman with Ray Cox, Mary Sullivan, Whitney Tustin, oboist and the Sidiraises—(2)
8:30—Barbara Gibson, soprano; Howard Barlow conducting—(4) and (6)
8:30—The Gallery of Mme. Lin Tsung with Anna May Wong and Natalie Priest—(4)
8:30—American Chemical Society Awards meeting from Manhattan Center: Gov. Alfred E. Driscoll of New Jersey, speaker—(11)
9:00—Horace Heidt Show from Maynes Air Force Base, Ft. Totten, Cal.—(2)
9:00—Lights Out: Stella Andrey and Frederick Tozere in 'Blackwood Hall'—(4)
9:00—Wrestling from Columbia Park, with Dennis James—(6)
9:00—"United—or Not" with Ambassador Ernest Gross—(7)
9:00—Wrestling, from Fort Hamilton Bowl—(9)
9:30—Somerset Maugham Theater: Joseph Schildkraut in Appearance and Reality—(4)
9:30—On Trial: Is Our Foreign Aid Spending Worth the Cost? with Sen. William Benton affirmative—(7)
10:00—Summer Theater: Roland Young in 'Mr. Mummery's Suspicion' with Faith Brook and Frank Compton—(2) and (6)
10:30—Story Theater: 'The Lady or the Tiger' with Peggy Knudsen, Pat Miller, Leif Erickson and Bill Frawley—(4)