ROCKY CLARK'S LISTENING POST

Radio stations of the Bridgeport area, fighting the TV bugaboo, are doing something that television can't do—devoting more time to coverage of local events, particularly sports. Latest events to be signed are two outstanding softball games featuring the Raybestos Cardinals, top team in this sector.

Tuesday night at 8 o'clock, WNAB will begin broadcasting from Raybestos Memorial Field in Stratford, covering not only the Raybestos team's game against the Oklahoma Cowboys but also the pre-game hijinx of the westerners—cowboys shooting six-shooters blindfolded, etc. The game itself will start at 8 30 with Phil Peterson doing the play-by-play and Joe Barber, the color

WNAB will also broadcast the game Aug. 7 between the Raybestos Cardinals and the Fort Wayne Pistons, world championship softball team.

Meanwhile, Station WLIZ is providing coverage of the Little League district tournament, including today's double-header at 1 55

Norwalk's WNLK today is covering the Marathon Motor Boat Race, from Norwalk to New Haven, starting at 12.45 p m

For boxing fans WICC recently covered the police-sponsored Chico Vejar fight at Hedges Stadium Tomorrow night at 9 30, Stamford's WSTC will "feed" another Vejar fight to WNAB and the state network.

'PLAYHOUSE' MOVES

"Hollywood Star Playhouse," formerly on CBS Monday nights, moves to WNAB-ABC this week and will be heard Thursdays at 8 30 p.m., with Barbara Stanwyck starring in "I'm a Coward" for the premiere; Van Heflin doing "Until Death Do Us Part", Aug. 2, and Celeste Holm in "A Wonderful Disposition", Aug. 9. Taking over CBS' 8 o'clock spot tomorrow night will be "How To", Roger Price's zany panel show which has proven popular on television.

PROGRAM NOTES

"Queen for a Day," now visiting military installations at least once a month, does its WICC-MBS show tomorrow at 11 30 a m from Camp Cook, Cal, where a "Top Kick of the Day" will be chosen . . . Arthur Van Horn and Don Gardiner will share WJZ's mid-day news program Monday through Friday at 12 15 p m, starting tomorrow, and the WNAB-ABC network is adding a 15-minute "World Wide News" period at 2 30 each afternoon . . . Speakers ranging from a new recruit to Gen. Mark Clark will discuss "Army Life" on CBS' "You and the World" program, Monday through Friday at 6 15 . . . Maj. Gen Floyd L. Parks and MBS president, Frank White will speak each of "War Front-Home Front" during the first anniversary broadcast over WOR tomorrow at 8 p m, and WICC-MBS at 9 30 . . . Sergt. Herbert Parkins, director of the Youth Bureau of the Bridgeport Police department speaks on Elwood Street's "Humanity in Bridgeport" program at 8 45 tomorrow night over WNAB.

BIG TIME FOR ZELLE

Joey Zelle and his Casa Ritz orchestra are playing their first "big time" engagement tomorrow night at the Ocean Parkway Pavilion in Brooklyn. General Amusement Corporation officials will drop in to hear the popular Bridgeport band, and it's possible they'll book Joey into some of the top "name band" locations serviced by G.A.C.

NEWS AND GOSSIPY BITS

Nelson Eddy's next NBC "Telephone Hour" appearance has been moved ahead to Aug 20 delaying Oscar Levant's appearance until Aug 27 . . . Lily Pons, carrying on in Paris, writes complaining that it's rained 47 straight days there

SUNDAY RADIO TIMETABLE

Note (*) indicates program is heard on WJZ and WELI.

Variety

11 45 A M—'This Is My Favorite', Celebrities with Favorite Songs—WNBC
12 30—American-Jewish Caravan of Stars, Gene Sayles, Aaron Lebedeff, Raymond Edward Johnson, Natalie Priest and others—WMGM
12 45—Only Human Sidney Fields with Harry Hershfield, Vaani Meehan and Rev. Don Benedict—WOR
1 00—'Finian's Rainbow' Highlights: Ella Logan, David Wayne and Donald Richards—WNEW
3 00—'Music with the Girls' from Erie, Pa —WNBC
6 00—Stan Kenton's Band, from Atlantic City Steel Pier—WCBS
7 00—Quiz Kids, Oliver B Capella, guest quizmaster—WNBC
7 00—Guy Lombardo Time, with Lina Romay, guest—WCBS
7 30—Peggy Lee Show Johnny Mercer, guest, Russ Case orch —WCBS
8 00—'Stop the Music with Jimmy Blaine, Kay Armen and Dick Brown—WNAB*
8 30—Horace Heidt's Youth Opportunity Show—WCBS
9 00—Tony Martin on the Summer Shows with News Summary—WNAB*
9 15—Louella Parsons with Kathryn Grayson and Howard Keel, 'Showboat' stars—WNAB*

Drama

4 00—'The Saint' with Tom Conway—WNBC
4 30—'Martin Kane Private Eye' starring Lloyd Nolan—WNBC
6 30—Unwer Arrest 'Prison Break Report' —WOR
6 00—The Whisperer' with Carleton Young —WNBC
8 30—True Detective Mystery 'The Jugler's Murder Case'—WICC WOR
6 00—You Can't Take It with You' with Walter Brennan—WNBC
7 00—Wild Bill Hickok Guy Madison and Andy Devine in Trail Herd Trouble —WICC
7 30—Eve LeGallienne's New Theater Budd Schulberg's 'The Disenchanted' with Strat's Cotsworth Joan Alexander and Donald Buka—WNBC
9 00—Broadway's My Beat' with Larry Thor—WCBS
8 30—My Mate with James Monks—WNBC
10 00—Magazine Theater The Dog Who Couldn't Bark'—WOR

Music

9 00 A M—Masterworks Liszt Piano Concerto in E flat and Beethoven Symphony No 7—WNYC
10 30 A M—Mr and Mrs Opera with Leyhman Engel Strauss 'Die Fledermaus'—WNYC
10 30 A M—Xavier University Glee Club, Clifford Richter directing—WJZ
12 Noon—Midday Symphony Paderewski Piano Concerto in A Minor—WNYC
12 30—Piano Playhouse Andy Fedes and Ralph Sutton—WJZ
2 00—Invitation to Music Norman Dello Joio and Red Barber guests—WCBS
3 30—Salute to NBC Symphony, Claudette Sorel guest—WNBC
3 05—Classics Concert Mortimer Symphony No 2—WQXR
5 00—Duke Ellington's 'Pops Concert'; Prokofieff Classical Symphony; Gershwin Rhapsody in Blue, Gypsy Baron' Overture—WNEW
5 05—Sunday Symphony Brahms' Symphony No. 1 in C Minor—WQXR
4 00—David Randolph Concert Mozart's Paris' Symphony—WNYC
5 00—Concert of Europe Dolf Van Der Linden Dutch conductor Maurice Castor cellist—WNAB*
5 30—'Our Singing Land' with Rudi Blesh —WNYC
6 30—St Louis Municipal Opera's 'Rodgers and Hammerstein Festival' with Victoria Sherry, soprano, Thomas Hayward tenor—WCBS
7 05—Symphony Hall Copland's Appalachian Spring—WQXR
8 05—Mario Lanza Sings with Giselle MacKenzie—WCBS
8 05—Opera House Offenbach's 'Tales of Hoffman —WQXR
8 30—NBC Symphony Arturo Toscanini conducting, Adele Addison soprano, and Claudette Sorel piano—WNBC
8 30—Goldman Band Concert James Burke, cornetist—WNYC
8 05—Sylvan Levin Opera Concert Walter Fredericks, tenor and Florence Fields soprano—WICC WOR
10 05—Stadium Showcase Alexander Smallens with Elaine Malbin soprano—WNEW

8 A.M.	8:15		8 A.M.	8:30
News: Songs	Lyrically Speak's	WNAB	Milton Cross	Showcase
News: Albania	Il Vostro Fam	WLIZ	News: Italian	Italian Hour
Sac H't - Waring	Carolers News	WICC	Bandstand Review	Back to God
News, Adventure	Jack Arthur show	WNBC	News, Comics	Comics' Quartet
Go Places Bing	Henry Gladstone	WOR	News, Music	Radio Chapel
Bible Class	Survival, Music	WJZ	Dr Barnhouse	Voice of Prophecy
News Sacred Rt.	Comic Weekly	WLAD	News, Chinese	Lebanon Hour
Gumdrop Playhse	Playhouse News	WNYC	Masterworks Hour	Masterworks
News, Karoleers	Gardens News	WCBS	News, Organ	Organ Choir
Morning Serenade	Bible Hour	WMGM	Bible Auditorium	Glad Tidings
Living Bible	News: Playhouse	WNEW	Child's Playhouse	News Music
Bible Class	Sac Hit Chapel	WNLK	News, Parson	Music, Chorus
News, Music	Mosieland	WMCA	News, Rhythm	Polka Time
News Symphony	Bethel, Symphony	WQXR	News: Symphony	Bethel Symphony
10:00	**10:15**		**10:30**	**10:45**
Polka Time	Polka Time	WNAB	Polka Time	Polka Time
News, Hungarian	Hungarian Music	WLIZ	Hungarian Music	Hungarian Music
Radio Bible Class	Radio Bible Class	WICC	Voice of Prophecy	Voice of Prophecy
Radio Pulpit	Radio Pulpit	WNBC	Children's Hour	Children's Hour
News Gladstone	Health Clinic	WOR	Dinah Perry Frank	Tour Hymnal
Message of Israel	Message of Israel	WJZ	Negro Col Choir	Negro Col Choir
News, Chapel	Baptist Church	WLAL	Baptist Church	Baptist Church
Masterworks Hour	Masterworks Hour	WNYC	Mr & Mrs Opera	Mr & Mrs Opera
Church of Air	Church of Air	WCBS	Church of Air	Church of Air
Bible Class	Bible Class	WMGM	Baptist Hour	Baptist Church
Music in the Air	Music in the Air	WNEW	News, Music	Music in the Air
Polish Hour	Polish Hour	WNLK	Polish Hour	Polish Hour
News: Crooners	Crooner Time	WMCA	Crooner Time	Crooner Time
News: Concert	Book Concert	WQXR	Book Concert	Book Concert
11:00	**11:15**		**11:30**	**11:45**
Polka Time	Polka Time	WNAB	Polka Time	Polka Time
News: Service	Sunday Services	WLIZ	Sunday Service	Sunday Services
Baltimore Gospel	Baltimore Gospel	WICC	Baltimore Gospel	Baltimore Gospel
Children's Hour	Children's Hour	WNBC	News McCarthy	My Favorite
News: Gladstone	Dorothy and Dick	WOR	Dorothy and Dick	Dorothy and Dick
Kelvin Keech	Frank and Ernest	WJZ	Christian in Action	Christian in Action
News, Church	Church Service	WLAD	Church Service	Church Service
Mr & Mrs. Opera	Mr & Mrs Opera	WNYC	Mr & Mrs Opera	Opera, News
Salt Lake Choir	Salt Lake Choir	WCBS	News Learning	Instit to Learning
Harmony in Song	Harmony in Song	WINS	Singing Battle	Singing Battle
Back to God	Back to God	WMGM	Baptist Church	Baptist Church
Music in the Air	Music in the Air	WNEW	News Bing	Bing Crosby
News Hungarian	Hungarian Hour	WNLK	Hungarian Hour	Hungarian Hour
News: Music	Tomorrow's Rec'ds	WMCA	Tomorrow's Rec'ds	Tomorrow's Rec'ds
News Concerto	Concerto Series	WQXR	Concerto Series	Concerto Series
Noon	**12:15**		**12:30**	**12:45**
Gypsy Airs	Gypsy Airs	WNAB	Gypsy Airs	Gypsy Airs
News: Polkas	Lee's Polka	WLIZ	Polka Party	Polka Party
F Masters Or.	F Masters Or	WICC	Dick Haymes	Frank and Ernest
My Favorite	My Favorite	WNBC	Eternal Light	Eternal Light
Heatherton House	Heatherton House	WOR	Melvin Elliott	Only Human
Next Wk in N Y	Next Wk in N Y.	WJZ	Piano Playhouse	Piano Playhouse
News	Sunday Serenade	WLAD	Quiddle Quiz	Question Box
Midday Symphony	Midday Symphony	WNYC	Midday Symphony	Symphony, News
People's Platform	People's Platform	WCBS	World Affairs	Hollywood, news
Singing Battle	Singing Battle	WINS	Singing Battle	Singing Battle
Baptist Church	Baptist Church	WMGM	Amer Jewish Ser's	Amer Jewish Ser's
Juvenile Ranch	Juvenile Ranch	WTIC	Eternal Light	Eternal Light
Sweet & Hearty	Sweet & Hearty	WNEW	News Vaudeville	Vaudeville Show
Italian Hour	Italian Hour	WNLK	Italian Hour	Boat Marathon
News Records	Record Shop	WMCA	Record Shop	Record Shop
News Music	Symph Varieties	WQXR	Record Review	Musical Spectacles
1:00	**1:15**		**1:30**	**1:45**
Italian Melodies	Italian Melodies	WNAB	Italian Melodies	Italian Melodies
News Hungarian	Hungarian Hour	WLIZ	Hungarian Hour	Hungarian Hour
Sammy Kaye Or	Sammy Kaye Or	WICC	Lutheran Hour	Lutheran Hour
Past Pres Future	Past Pres Future	WNBC	Symphony Salute	Symphony Salute
Only Human	Show Shop	WOR	Show Shop	Show Shop
Dr Wm W Ayer	Dr Wm W Ayer	WJZ	National Vespers	National Vespers
News E Howard	Italianires	WLAD	Favorite Style	Favorite Sport
New Record.ngs	New Recordings	WNYC	New Recordings	Weather News
Instit to Music	Instit to Music	WCBS	Instit to Music	Instit to Music
Singing Battle	Singing Battle	WINS	Singing Battle	Singing Battle
Am Jewish Stars	Am Jewish Stars	WMGM	News Warm Up	Warm Up
News	John Dando	WTIC	Box at Opera	Box at Opera
Broadway Musical	Broadway Musical	WNEW	News Tunes	Hollywood Revue
Boat Marathon	Boat Marathon	WNLK	Boat Marathon	Boat Marathon
News Grandstand	Grand Bandstand	WMCA	Grand Bandstand	Grand Bandstand
News Music	Music of Vienna	WQXR	Recital Pgm	Recital Pgm
2.00	**2:15**		**2:30**	**2:45**
Back to the Bible	Back to the Bible	WNAB	Around the World	Around the World
Little League	Little League	WLIZ	Little League	Little League
News Music	Bill Cunningham	WICC	Religion in News	Rhythm Highway
Catholic Hour	Catholic Hour	WNBC	Bob Considine	Girl From Paris
Jean Sablon show	Jean Sablon show	WOR	6000 Thus	6000 Thus
Back to the Bible	Back to the Bible	WJZ	Christian Science	Ted Malone
News Conc'l Hall	Concert Hall	WLAD	Proudly We Hail	Proudly We Hail
Colgate F Forum	Colgate F Forum	WNYC	Colgate F Forum	Colgate F Forum
Instit to Music	Instit to Music	WCBS	Spring Serenade	Spring Serenade
Singing Battle	Singing Battle	WINS	Singing Battle	Singing Battle
Baseball	Baseball	WMGM	Baseball	Baseball
Perry Como show	Perry Como show	WNEW	News Music	Sunday in Italy
Boat Marathon	Boat Marathon	WNLK	Boat Marathon	Boat Marathon
Baseball	Baseball	WMCA	Baseball	Baseball
News Concert	Classics Concert	WQXR	Classics Concert	Classics Concert
3:00	**3:15**		**3:30**	**3:45**
Here's to Vets	Christian Science	WNAB	Billy Graham	Billy Graham
Little League	Little League	WLIZ	Little League	Little League
Rhythm Highway	Rhythm Highway	WICC	Rhythm Highway	Rhythm Highway
Music with Girls	Music with Girls	WNBC	John F Kennedy	John F Kennedy
Rashknife Hartley	Rashknife Hartley	WOR	Singing Marshal	Singing Marshal
Sammy Kaye Or	Sammy Kaye Or	WJZ	Billy Graham	Billy Graham
News Star Time	Beyond Headlines	WLAD	Teen News	Teen News
Colgate F Forum	Colgate F Forum	WNYC	Colgate F Forum	Colgate F Forum
News Bill Shadel	Larry LeSueur	WCBS	Starlight Melodies	Starlight Melodies
Baseball	Baseball	WMGM	Baseball	Baseball
Pop Concert	Pop Concert	WNEW	Pop Concert	Pop Concert
Boat Marathon	Boat Marathon	WNLK	Boat Marathon	Boat Marathon
Baseball	Baseball	WMCA	Baseball	Baseball
News Symphony	Sunday Symphony	WQXR	Sunday Symphony	Sunday Symphony
4 00	**4:15**		**4:30**	**4 45**
Old Fash Revival	Old Fash Revival	WNAB*	Old Fash Revival	Old Fash Revival
Little League	Little League	WLIZ	Little League	Little League
Rhythm Highway	Rhythm Highway	WICC	Rhythm Highway	Rhythm Highway
The Saint	The Saint	WNBC	Martin Kane	Martin Kane
Bobby Benson	Bobby Benson	WOR	Border Patrol	Border Patrol
News Tea Time	Top Time	WLAD	Tea Time	Tea Time
David Randolph	David Randolph	WNYC	Young Am Artist	Am Artists News
Music from Avalon	Music from Avalon	WCBS	Frank Sinatra	Frank Sinatra
Sports Extra	Sports News	WMGM	John Desmond	Tex Beneke
Rodgers Ham st'a	Rodgers Ham st'a	WNEW	News Hits	Pick the Hits
News Singers	Catholic Action	WNLK	Guy Lombardo	Guy Lombardo
Baseball	Baseball	WMCA	Baseball	Baseball
News Symphony	Sunday Symphony	WQXR	Sunday Symphony	Sunday Symphony
5:00	**5:15**		**5:30**	**5:45**
Concert of Europe	Concert of Europe	WNAB	Frisco Sketchbook	Frisco Sketchbook
News Radio Row	1300 Radio Row	WLIZ	1300 Radio Row	Stump Preachers
The Shadow	The Shadow	WICC OR	True Detective	True Detective
The Whisperer	Whisperer News	WNBC	Now Hear This	Now Hear This
Concert of Europe	Concert of Europe	WJZ	Around the World	Around the World
Chamber Music	Chamber Music	WNYC	Our Singing Land	Our Singing Land
Frank Sinatra	Frank Sinatra	WCBS	Phil Regan show	Phil Regan news
Melvin Lewis	Blue Beaver Or	WMGM	News	I Flanagan Or.
Honor Roll of Hits	Honor Roll of Hits	WNEW	News Ballroom	M B Ballroom
News Cavalcade	Calling Cavalcade	WNLK	Waltz Time	Waltz Time
Baseball	Baseball	WMCA	Baseball	Baseball
News, Ballet	Ballet Pgm.	WQXR	Concert Hall	Concert Hall
6 00	**6:15**		**6:30**	**6:45**
Drew Pearson	Monday Headlines	WNAB	O F D	O F D
News Pops	Summer 'Pops'	WLIZ	Hollywood Drama	Hollywood Drama
Yukon Challenge	Yukon Challenge	WICC OR	Nick Carter	Nick Carter
Can't Take It	Can't Take It	WNBC	Archie Andrews	Archie Andrews
Drew Pearson	Monday Headlines	WJZ	Dick Cavalcade	Dick Cavalcade
Folksong Festival	Folksong Festival	WNYC	Song Classics	Weather News
Stan Kenton Or	Stan Kenton Or	WCBS	St Louis Music	St Louis Music
Billy Eckstine	Edith Piaf	WMGM	News	Taughn Monroe
M B Ballroom	M B Ballroom	WNEW	News Railroad	M B Ballroom
Candlelight Music	Candlelight Music	WNLK	News Sports	Sports Organ
Baseball	Musical Scrapbook	WMCA	Tommy Dorsey O.	Tommy Dorsey O
News Strings	String Quartet	WQXR	String Quartet	String Quartet
7:00	**7:15**		**7:30**	**7:45**
Burz Adlam show	Burz Adlam show	WNAB	Ted Mack Hour	Ted Mack Hour
News Music	Memorable Music	WLIZ	Singing Americans	Sister of Israel
Wild Bill Hickok	Wild Bill News	WICC	Singing Marshal	Singing Marshal
The Quiz Kids	The Quiz Kids	WNBC	New Theater	New Theater
Wild Bill Hickok	Hickok Westerns	WOR	News M Elliott	Henry Gladstone
Disc Cavalcade	Disc Cavalcade	WJZ	Ted Mack Hour	Ted Mack Hour
Masterworks Hour	Masterworks Hour	WNYC	Masterworks Hour	Masterworks Hour
Guy Lombardo Or	Guy Lombardo Or	WCBS	Peggy Lee show	Peggy Lee show
Bible Hour	Bible Hour	WINS	Bellerose Church	Bellerose Church
Today's Baseball	Today's Baseball	WMGM	They Met See	They Met See
M B Ballroom	M B Ballroom	WNEW	News Pops Or	Sports Showcase
Mus Personalities	Mus Personalities	WNLK	Giselle of Canada	Gospel Singers
News Music	Say It with Music	WMCA	News Music	Say It with Music
News Symphony	Symphony Hall	WQXR	Symphony Hall	Symphony Hall
8:00	**8:15**		**8:30**	**8:45**
Stop the Music	Stop the Music	WNAB*	Stop the Music	Stop the Music
News Martin Or	Fred Martin Or	WLIZ	Off the Air	Off the Air
Whisper'g Strings	Whisper'g Strings	WICC	Enchanted Hour	Enchanted Hour
New Theater	New Theater	WNBC	NBC Symphony	NBC Symphony
This Is Europe	This Is Europe	WOR	Enchanted Hour	Enchanted Hour
Masterworks Hour	Masterworks Hour	WNYC	Goldman Band	Goldman Band
Mario Lanza show	Mario Lanza show	WCBS	Horace Heidt show	Horace Heidt show
Bellerose Church	Bellerose Church	WINS	Lutheran League	Lutheran League
Calvary Church	Calvary Church	WMGM	Calvary Church	Bible & the News
News Piano	Piano Music	WNEW	News Piano	Piano Rhapsody
Operetta Time	Operetta Time	WNLK	Tropicana	Tropicana
News, Echoes	Big Time Echoes	WMCA	Ave Maria Hour	Ave Maria Hour
News, Opera	Opera House	WQXR	Opera House	Opera House
9:00	**9:15**		**9:30**	**9:45**
Tony Martin	Louella Parsons	WNAB*	The Law and You	Dr Gino
Opera Concert	Opera Concert	WICC	Sammy Kaye Or	Sammy Kaye Or
NBC Symphony	NBC Symphony	WNBC	Mr Main	Mr Main
Opera Concert	Opera Concert	WOR	Pentagon Report	War Report
Goldman Band	Goldman Band	WNYC	Goldman Band	Goldman Band
Bid'way's My Best	Bid'way's My Best	WCBS	Contented Hour	Contented Hour
Air Force Hour	Air Force Hour	WMGM	B way After Dark	B way After Dark
Music You Want	Music You Want	WNEW	News Music	Music for Driving
Proudly We Hail	Proudly We Hail	WNLK	Editor's Scrapbook	Orchs of World
News, Fashions	Melody Fashions	WMCA	Melody Fashions	Melody Fashions
Opera House	Opera House	WQXR	Opera House	Opera House
10:00	**10:15**		**10:30**	**10:45**
Paul Harvey	Gloria Parker	WNAB	George Sokolsky	Mr Stars
Ralph Flanagan Or.	Guy Lombardo	WICC	Guy Lombardo	Mindy Carson
$64 Question	$64 Question	WNBC	American Forum	American Forum
Magazine Theater	Magazine Theater	WOR	Health Clinic	Your Stories
Paul Harvey	Gloria Parker	WJZ	George Sokolsky	Redioring show
Colgate F Forum	Colgate F Forum	WNYC	Colgate F Forum	Colgate F Forum
Music for You	Music for You	WCBS	Symphonette	Symphonette
St. Paul's Mission	St Paul's Mission	WINS	Christ Soldiers	Christ Soldiers
Time to Dance	Time to Dance	WMGM	Sports Final	Terry Gray Or
Music for Driving	Music for Driving	WNEW	News Showcase	Stadium Sho'case
Orchs of World	Orchs of World	WNLK	Orchs of World	News
News, Dance	Let's Dance	WMCA	News Dance	Let's Dance
News Perfor'ces	First Perform'ces	WQXR	1st Performances	1st Performances
11:00	**11:15**		**11:30**	**11:45**
Post UP News	Passing Thoughts	WNAB	Dance Or	Dance Or
News	Sunday with Allen	WICC	Sunday with Allen	Allen News
Bob Trout news	Giffin Utley, news	WNBC	Art of Living	Pee Beatke Or
News, M Elliott	Sports Kennedy	WOR	Westin Dance Or.	Stan Kenton Or
News	Passing Thoughts	WJZ	Dr Billy Graham	Dr Billy Graham
Bill Downs, news	Elmo Roper	WCBS	Nero Morales Or.	Nero Morales Or
Bethel Gospel	Bethel Gospel	WINS	Healing Waters	Healing Waters
Newsreel Theater	Newsreel Theater	WMGM	Newsreel Theater	Newsreel Theater
Music til Midnight	Music til Midnight	WNEW	News, Music	Music 'til Midnight
News, Dance	Let's Dance	WMCA	Let's Dance	News
News Music	World of Music	WQXR	World of Music	World of Music
Mid.	**12:15**		**12:30**	**12:45**
News Contrasts	Contrasts Music	WNBC	Russ Morgan Or	Morgan Or News
News, H Brandon	Henry Brandon	WOR	Tommy Carlyn Or	Carlyn Or. News
News, Sid	Symphony Sid	WJZ	Symphony Sid	Symphony Sid
News Dance Or.	Oscar Dumont Or	WCBS	Tony Pastor Or	Tony Pastor Or
Jack Eigen Show	Jack Eigen Show	WMGM	Jack Eigen Show	Jack Eigen Show
Milkman's Mat.	Milkman's Mat.	WNEW	Milkman's Mat.	Milkman's Mat.
Barry Gray	Barry Gray	WMCA	Barry Gray	Barry Gray
News, Nightcap	Nightcap	WQXR	Nightcap	Nightcap
1:00	**1:15**		**1:30**	**2:00**
Hal Spearer Trio	Hal Spearer Trio	WOR	Bandstand USA	Off the Air
Symphony Sid	Symphony Sid	WJZ	Symphony Sid	Symphony Sid
Milkman's Mat.	Milkman's Mat.	WNEW	Milkman's Mat.	Milkman (to 5)
Barry Gray	Barry Gray	WMCA	Barry Gray	Barry Gray (to 3)

Public Affairs

11 35 A M.—Invitation to Learning: Jan Struther and Orville Prescott on Jane Austin's 'Pride and Prejudice'—WCBS
12 Noon—People's Platform' Sen. Homer Capehart and Manly Fleischmann on 'Will a Korean Truce Affect Defense Production' —WCBS
2 00—Catholic Hour James B Carey on 'Christianity in Labor Today'—WNBC
3 00—Colgate Conference on American Foreign Policy Norman Cousins and Sen Irving Ives on 'No War, No Peace'—WNYC
3 30—Pentagon Report Vice Adm Jerauld Wright, Deputy U S Representative on North Atlantic Treaty Organization Standing Group—WOR
10 00—Colgate Conference 'The U N. Role in Defense of Freedom. Senators Paul H Douglas and Robert A Taft —WNBC
11 00—Post Telegram Local News—WNAB

Sports

12 45—Marathon Motor Boat Race Norwalk to New Haven—WNLK
1 55—Little League District Baseball Tournament Bridgeport National vs Norwalk Fairfield vs. Stratford—WLIZ
1 55—Baseball Doubleheader Giants vs. Cincinnati Reds—WMCA
2 00—Dodgers vs. St. Louis Cardinals—WMGM
2 25—Doubleheader Yankees vs. St. Louis —WINS

YOUR NEIGHBORHOOD GOOD GULF DEALER
INVITES YOU TO . . . FOLLOW THE SPORTS – LISTEN TO
IN THE SPORTLIGHT
with PHIL PETERSON
Bridgeport's best coverage of the Local and National Sport Scene and up to the minute Big League Baseball scores.
MONDAY THRU SATURDAY WNAB 6:00 TO 6:15 P.M.
1450 ON YOUR DIAL
"For The Ride Of Your Life . . . GO GULF"

Married Women!
Don't Wait . . . Enter NOW!
$500 in PRIZES
To The Winner Of The Title . . .
'Mrs. Connecticut' OF 1952
PRIZES DONATED BY LOCAL MERCHANTS:
- Complete Beauty Treatment and Cosmetics from Anthony's Hair Styling Studio, 169 State Street.
- Ronson Table Lighter — The Bridgeport Watch Hospital, 918 Main Street.
- Giant Gift Basket of Candy — From Candy By Evelyn, 31 Middle Street.
- New Fall Shoes and Handbag To Match — The French Bootery, 17 Post Office Arcade.
- 4-Skin Kelinsky Scarf — Gottfried's Fur Shop, 111 Congress Street.
- American Beauty Roses & Orchid Corsage — Hollywood Florist 539 Howe Ave., Shelton.
- ½ Dozen "Sheer Witchery" Nylons — Hudson Hosiery Shop, 45 Cannon Street.
- Kodak Flash Camera — Jay James Camera Shop, 191 Fairfield Ave.
- Kirby Home Renovator — Kirby Sales & Service, 3782 Main Street.
- Fischer Slip — Muriel Manny, 137 Fairfield Avenue.
- Supreme 3-Speed Record Player & 1 "LP" Record — The Music Center, 50 Fairfield Ave.
- $75 Set Waterless Cookware — Sonak Company of America
- Ladies 17-Jewel Bulova Watch — Shaw Jewelers, 1204 Main Street
- Weekend Suitcase — S Silver, Inc. 1220 Main Street.
- Jantzen Swim Suit — Skydel's, 1058 East Main Street.
- Emerson Portable Radio — Stanton's Music Store 325 Fairfield Avenue.
- Warner World-Famous Foundation — The Warner Bros. Co. of Bridgeport.
- Sampson Automatic Pop-Up Toaster—Yurdin's Hardware & Appliance Co, 964 Madison Ave.
To Each Finalist — Black Satin Perfume By Angelique
Finals Will Be Held Thurs. Eve. Aug. 30th At Loew's Poli Theatre
ENTRY BLANK DEADLINE AUGUST 16th
CO-SPONSORED BY WLIZ and TRI-COUNTY WILLYS, INC. 2226 Fairfield Ave.

IT'S METERED
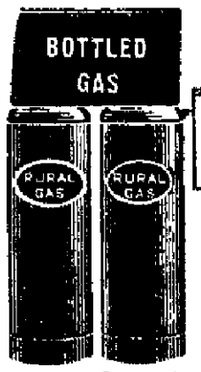

✓ For Cooking
✓ Water Heating
✓ Refrigeration
IMMEDIATE INSTALLATION
METERED for your protection
The meter is read monthly . . your supply is checked and replenished regularly, with no attention on your part. You pay only for the gas you use — after you use it.
Complete line of Appliances
THE RURAL GAS Co.
STEPNEY, CONN.
TRUMBULL 8-2628 NIGHTS and SUNDAY 68-1404

CROSBY SCHOOL OF AUTHORSHIP
670 STATE ST., SUITE 6
BRIDGEPORT, CONN.
We train you in the technique of CREATIVE WRITING, THE HIGHEST CAREER OF THE ARTS. FREELANCE WRITERS ARE INVITED TO JOIN THE "CROSBY AUTHORSHIP CLUB" $1.00 PER YEAR. This entitles one to monthly lectures by prominent writers and literary agents. Aid you in securing interviews and getting fact material. Join now. Enjoy the Question Box Quiz

OPEN MONDAYS — OPEN MONDAYS
• OPEN THURSDAYS TILL 9 P.M. •
WET WATCHES REPAIRED
Where the Sick Watch Always Recovers

If your watch gets wet see us at once—delay will utterly ruin it. We repair, rebuild wet, rusted watches.
DON'T BE MISLED THERE IS ONLY ONE
Bridgeport WATCH HOSPITAL
918 MAIN ST. COR. OF STATE
TEL. 5-8262

Experts say, "BLACKSTONE WASHES CLEANER"
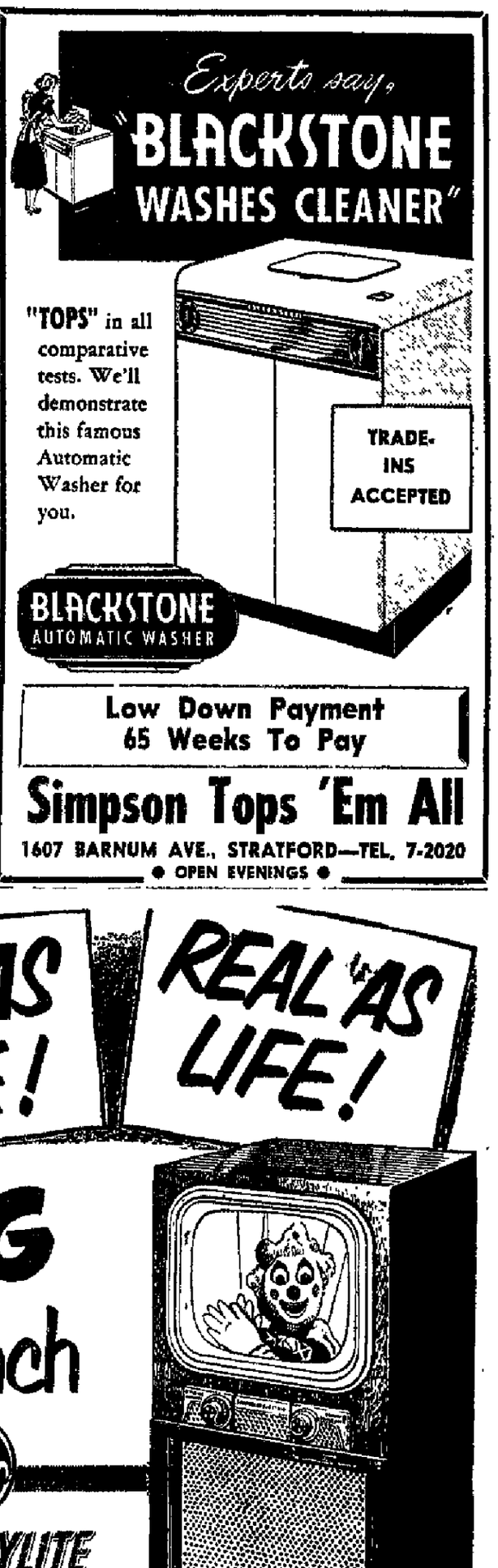
"TOPS" in all comparative tests. We'll demonstrate this famous Automatic Washer for you.
TRADE-INS ACCEPTED
BLACKSTONE AUTOMATIC WASHER
Low Down Payment
65 Weeks To Pay
Simpson Tops 'Em All
1607 BARNUM AVE., STRATFORD—TEL. 7-2020
• OPEN EVENINGS •

BIG AS LIFE! REAL AS LIFE!
BIG 17 inch
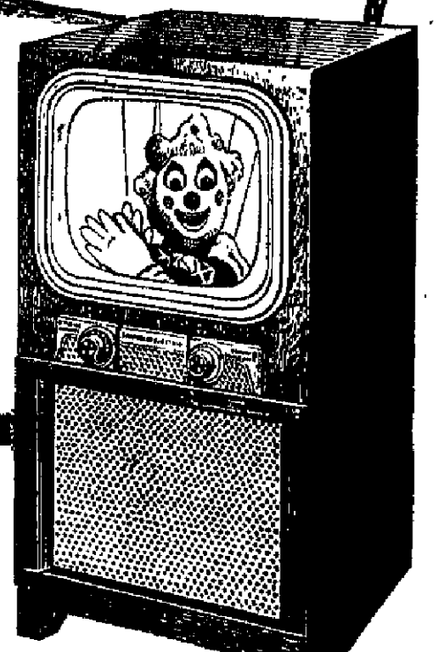
BLACK-DAYLITE TELEVISION
• Before you buy any TV, be sure to see this new General Electric big 17 with its sharp, clear, lifelike pictures. Simple tuning, and all other G-E features. Genuine mahogany veneered cabinet mounted on metal glides. Model 17C103.
Model 17C103
ONLY $319.95*
*FEDERAL TAX INCLUDED
Also in Blond, Model 17C104, $339.95*
WARE & CO.
309 STRATFORD AVE., BRIDGEPORT TEL. 3-1348
Just 2 Blocks Over the Stratford Ave. Bridge
OPEN MONDAYS — Store Hours 10 a.m. to 8 p.m. Daily
G. E. EMPLOYES WELCOME

NewsweekARCHIVES.com