Radio Timetable

MONDAY

	WIBA 1310 kc	WISC 1480 kc	WKOW 1070 kc	WIBU 1240 kc
6:00	Sunrise	• Top o' the	Farm	• Silent
6:15	Frolic	Morning	Hour	• Silent
6:30	Musical	• Tops in	Chapel of Air	• Rural
6:45	Clock; News	Sports; News	Weather; Markets	Roundup
7:00	Alex Dreier	• Top o' Morning	Coffee Club	• News; Farm
7:15	Musical Clock	• News	News	Service
7:30	News	• Top o' Morning	Coffee	• News; Weathe
7:45	Musical Clock	• Pauline Fred'k	Club; News	• Farm News
8:00	Musical	• Breakfast	Markets; Coffee	Rev. Peterson
8:15	Clock	Club	Club; News	• Musical Clock
8:30	Musical Clock	• Breakfast	Kitchen Club	• Musical
8:45	News	Club	Coffee Cl'b; News	Clock
9:00	Welcome	• My True	Arthur	• News; Music
9:15	Travelers	Story	Godfrey	Freddy Martin
9:30	Carson Gulley	• Betty Crocker	Arthur	• Sweet
9:45	Trader; News	• Romances	Godfrey	Music
10:00	Break	• News; H. Felton	Arthur	Women's News
10:15	the Bank	• David Amity	Godfrey	• U. S. Navy
10:30	Jack Berch	• Queen for	Music Speaks	Mid-Morning
10:45	Dave Garroway	a Day	L. Mortenson	Matinee
11:00	Share the Wealth	• Johnny Olsen	News	News; Matinee
11:15	Magic in Music	• Curt Massey	Aunt Jenny	Headlines
11:30	Farm	• Sweepstakes	Music for You	Farm and Home
11:45	Roundup	• News; Quiz	Variety Time	Farm Front
12:00	• News; Roundup	• Lady of House	Uncle Julius	• Music; Mkts.
12:15	• Farm Service	• News	News	• News
12:30	• News	• Baseball	Markets; Farm	• Music; Mkts.
12:45	• Polka Party	• Baseball	Frolic	Farm and Home
1:00	• Double or	• Baseball	Shopping	Farm Service
1:15	Nothing	• Baseball	to Music	Si Hays
1:30	• Melody	• Baseball	Here's	and Daughter
1:45	Matinee; News	• Baseball	Harper	Booth
2:00	• Life Beautiful	• Baseball	Luella	• Music
2:15	• Road of Life	• Baseball	Mortenson	Booth
2:30	• Pepper Young	• Baseball	House	• Organ Music
2:45	• Right to Hap'ss	• Scoreboard	Party; News	• Guest Star
3:00	• Backstage Wife	• Bob Swanson	Strike It	Chapel in
3:15	• Stella Dallas	Show	Rich	the Sky
3:30	• Widder Brown	• Bob Swanson	Treasury Band	• Melody
3:45	• Wom. in House	Show	News	Hour
4:00	• Just Plain Bill	• Bob Swanson	Mary Carey's	• Melody
4:15	• Front P. Farrell	Show	Showcase	Hour
4:30	• Platter	• Dolly	Harmony	News
4:45	Parade	Madison	House	• Radio Parade
5:00	• Bob and Ray	• Record	News	Fiesta Time
5:15	• Fiesta	Adventures	Hits; Sports	• University
5:30	• News	• News; Henry's	Behind the	Special
5:45	• Sports; News	Hit Parade	Scenes; You Ask	Univ. Special
6:00	• Dinner	• News; Fiesta	News	News
6:15	Melody; News	• Fulton Lewis	Waxworks	Serenade
6:30	• News of World	• Lone	Music; Sports	• Sports Time
6:45	• I Man's Family	Ranger	Don Hollenbeck	Bing Sings
7:00	• Show	• Man from	Hollywood Star	Serenade
7:15	Train	Homicide	Playhouse	News
7:30	• Concert	• Crime	Billboard	• Old Timers
7:45	Hour	Fighters; News	Hit Parade	Jamboree
8:00	• Great	• Murder	Romance	Old Timers
8:15	Artists	by Experts	Romance	Jamboree
8:30	• Band of	• War Front,	Meet	Old Timers
8:45	America	Home Front	Millie	Jamboree
9:00	• Boston	• Ralph Flanagan	Straw Hat	• University
9:15	Pops	Orchestra	Concert	Farm Hour
9:30	• Boston	• Newsreel	Straw Hat	• News; At
9:45	Pops	• Elmer Davis	Concert	Your Request
10:00	• News	• News	News	• At Your
10:15	• News of World	• Frank Edwards	Sports	Request
10:30	• Melody	• News	Lonesome Gal	• At Your
10:45	Parade	• News; Silvera	Top Tunes	Request
11:00	• News; 1310	• News; Sports	News; Lawler's	• Silent
11:15	Club	Final	Folly	• Silent
11:30	Jan Garber	• Ed Silvera	Lawler's	• Silent
11:45	Orch.; News	Show	Folly	• Silent

WFOW-FM

104.9 Mcs.
MONDAY
A. M.

8:00 Yawn Patrol
8:30 Clockwatchers
9:00 Herb Kern
9:15 Ben Light
9:30 Dance Band
10:00 Morning Musical Variety
10:50 Show Tunes
10:45 Novelty Shop
11:00 Willy Lupo
11:30 Navy Band
11:45 Sacred Heart Program
P. M.
12:00 News; Charlie Kunz
12:15 Ralph Ginsburg
12:30 Club 15
12:45 Slocum Brothers
1:00 Alexander Brothers
1:15 Fred Waring
1:30 Carmen Cavallero
1:45 Tropical Isle
2:00 Contrasts in Music
3:00 Music to Listen To
4:00 Juke Box
4:15 Jan Garber
4:30 Easy Listening
5:00 Ken Griffin
5:15 Program Preview
5:30 Off the Record
5:55 News; Musical Menu
7:00 Price's Showcase
8:00 Public Service
8:15 University of Wisconsin Band
8:30 Package of New Records
8:45 Twilight Time
9:00 Dance Band Parade (News at 9:55)
12:00 Music for You (till 2).

WHA and WHA-FM

970 Kc.—88.7 Mcgs.
MONDAY
A. M.

7:00 Farm Program
7:30 Band Wagon
7:45 Morning News
7:58 Weather Report
8:00 Morning Melodies
9:00 Politics of Pressure Groups
9:50 Markets
9:55 Weather Report
10:00 Homemakers Program
10:30 Piano Melodies
10:45 Views of the News
11:00 American Literature
11:50 Noon Musicale
P. M.
12:20 News
12:30 Farm Program
1:00 Chapter a Day
1:30 Descriptive Music
2:15 Look at Australia
2:30 Music You Want
3:00 Aesthetics
3:50 Music
4:00 Radio Journal
4:15 Inquiring Parent
4:30 Music of the Masters
5:30 From the Music Clinic
5:45 News
6:00 Organ Melodies
6:30 Dinner Musicale
7:15 Views of the News
FM ONLY
7:30 Organ Classics
8:00 Cooper Union Forum
9:00 FM Concert
10:50 Night News (to 11)

Plan To Attend
FREE METHODIST CAMP MEETING
JULY 18-29
OREGON, WIS.
A. C. Wolcott, Camp Mgr.

GOOD DANCERS are never lonely...

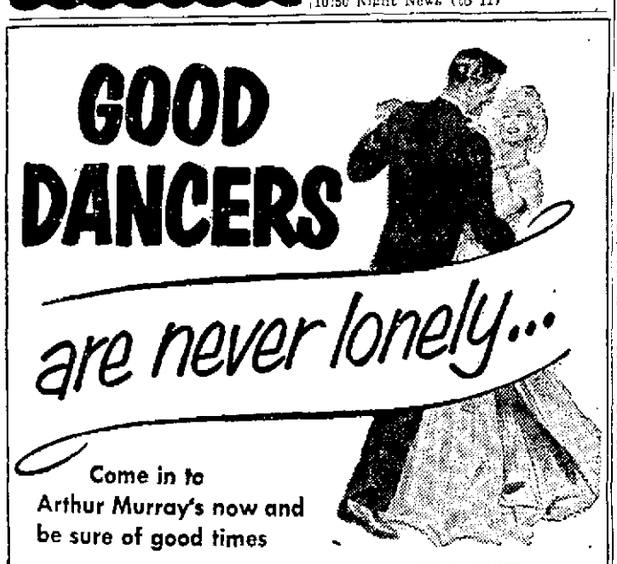

Come in to Arthur Murray's now and be sure of good times
LEARN TO DANCE THE
• Fox Trot • Waltz • Swing
• Rumba • Mamba • Samba
Dial 6-9056 Now
Studios Completely Air-Conditioned
Ask about our 10% savings plan.
American Dances, Latin Dances
Old Time Dances
ARTHUR MURRAY
on the Square
20½ E. Mifflin St. Madison, Wis.
FREE CLUB DANCE—Every Saturday Night

Bodies of 4 Area GIs Due in U. S.

The bodies of four area soldiers killed in the Korean war are expected to arrive in San Francisco today aboard the Furman victory.

They are Pfc. Keith D. Ballwahn, Ontario; Corp. John G. Miles, LaCrosse; Corp. Neil M. Sather, Westby, and Pvt. William G. Scholze, Holmen.

The ship is bringing the bodies of 451 American war dead. Their next of kin have been notified by the defense department and the bodies will be sent with escort to points designated by relatives.

Other Wisconsin dead being returned are Pfc. Walter A. Fonder, Green Bay; Corp. Paul F. Heuss, Wausau; Pvt. Donald C. Jaskulske, Racine; Pvt. Homer C. McCarthy, Jr., Milwaukee; Second Lieut. Michael McClone, Appleton; Sgt. Robert L. Mervicker, Pelican Lake; Pvt. Floyd A. Sandlin, South Range; Pvt. Gerald T. Sinz, Eau Galle, and Corp. Richard M. Urmanski, Wausau.

Today's Radio Highlights

Music

4:30 p. m. — Curt Massey Time (WBBM): "There's No Boat Like a Rowboat," "Happiness," "Ain't We Got Fun?"

6:30 p. m. — Talent Scouts (WBBM): Arthur Godfrey returns; accordionist from Chappaqua, N. Y.; West Virginia soprano, New York baritone; vocal-instrumental trio.

FIEDLER

7 p. m. — Show Train (WIBA): Gordon MacRae, Dorothy Warenskjold in "Springtime in Paris."

7:30 p. m. — Concert Hour (WIBA): Igor Gorin, baritone; Howard Barlow, conductor; "Vision Fugitive," "March of the Musketeers."

8 p. m. — Great Artists (WIBA): Lucille Cummings, soprano; Donald Voorhees, conductor; "Il Est Doux, Il Est Bon," Sapphic Ode," "Standchen," "Simple Gifts," "The Slumber Boat," "March of the Siamese Children," "Love Is a Dancing Thing," "Gypsy Airs."

8:30 p. m. — Band of America (WIBA): Harry Lauder medley, "Colossus of Columbia," "The Debutante," "Trombine Smiles," "March and Procession of Bacchus."

9 p. m. — Boston Pops (WIBA): Arthur Fiedler, conductor; "Egyptian Ballet" excerpts, "Carnaval" overture, "Oxford St. March," "Invitation to the Dance," "Iolanthe" overture, "Triumphal March" from "Aida" . . . **Ralph Flanagan** (WISC): "Too Young," "Gypsy Violin," Ohio medley.

✣ ✣ ✣

Drama

7 p. m. — Hollywood Star Playhouse (WKOW): Frank Lovejoy as conscientious taxi driver in "Mindin' My Business" . . . **Man from Homicide** (WISC): "Precinct Detective," tale of love triangle.

8 p. m. — Romance (WKOW): "The China Run" . . . **Murder by Experts** (WISC): "To Ease Her Aching Heart."

✣ ✣ ✣

Sports

11:25 a. m. — Baseball (WIND): Cubs at Boston.

12:25 p. m. — Baseball (WISC): Cubs at Boston . . . **Baseball** (WJJD): Athletics at Chicago.

5:55 p. m. — Mel Allen (WISC): and Gil Hodges.

✣ ✣ ✣

Farm Programs

12:15 p. m. — Farm Service (WIBA): "Animal Proteins Still Needed," James Lacey and Roy Ormond.

12:30 p. m.—Farm Hour (WHA): "Grassland Farming News," F. V. Burcalow, H. L. Ahlgren; "Harvesting and Storing Small Grains," H. L. Shands.

✣ ✣ ✣

Miscellaneous

8 a. m. — Breakfast Club (WISC): Peter Donald substitutes for vacationing Don McNeill.

10 a. m. — Homemakers (WHA): "Questions About the Baby," Dr. H. K. Tenney III; "Up-to-Date in Clothing and Textiles."

10:05 a. m. — Talk Back (WISC): Anita Loos, guest.

11 a. m.—Johnny Olsen (WISC): and Dorothy Sarnoff.

County Democrats Plan Picnic Next Sunday

Members of the Western Dane County Democratic club will hold a picnic next Sunday in the Waunakee park, it was announced today.

Three area Democratic party officials will speak. Music for the picnic will be furnished by seven Middleton school pupils who have organized a band.

Speakers will be James Doyle, Madison, State Sen. Gaylord Nelson, (D-Madison), and Marvin Smithback, Dane county treasurer.

Members of the band are David Wundrow, bass; Andrew Monthy, trombone; Richard Neitzke, clarinet; Max Ellis, clarinet; Roy Rassmussen, cornet; James Schwarz, cornet, and Neil Burmeister, Clarinet. Schwarz is the conductor. The band was organized by Walter Clauder, Middleton.

Persons attending the picnic are requested to bring their own utensils and food. A soft drink concession will be provided.

U. S. Urges Households to Get First-Aid Kits

WASHINGTON—(AP)—The federal civil defense administration urged every household Sunday to prepare an emergency first-aid kit and store it in a bomb-shelter area.

The agency started distributing 12,000,000 pamphlets listing the 20 items to go into each kit, and the purpose of each item.

Most of the items proposed for the first-aid kit are already available in the average home. Experts said the whole kit shouldn't cost more than $2 or $3.

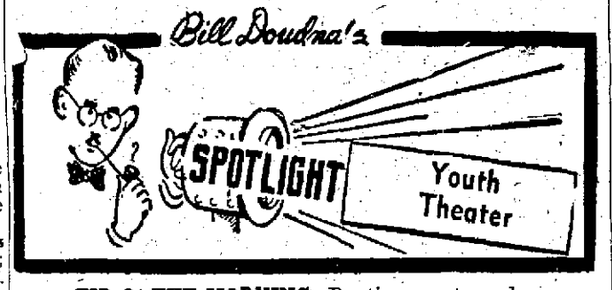

TIP O' THE MORNING: Daytime mystery shows on radio are due for an increase, probably via transcription rather than network.

• • •

Although the Youth Summer theater's "Showagon" has not been completed, the group will open its fourth season Wednesday morning with "Snickerty Nick," a lively children's play. In the absence of the portable stage, the young actors will hang curtains on trees and use the ground for a stage.

"Snickerty Nick" is about a wicked giant and his lively dwarf servant and how a group of children affect their lives.

Dick Pryse will play the giant and Carol Ledford will be the dwarf. Also in the cast will be Sharon Mullen, Pat Lock, Joan Connor, and Dorothy Lenahan.

Their schedule:

Wednesday — Longfellow playground, 9:30 a. m.; Stevens st., 11 a. m.; Brams, 2 p. m.;

Thursday — Atwood, 1:30 p. m.; Hawthorne, 3 p. m.

Friday — Truax, 10:30 a. m.; Burrows, 1:30 p. m., Sherman, 3:30 p. m.

Later presentations will have a different cast of characters.

Mrs. Isabel Peterson is director.

✣ ✣ ✣

AT BELOIT — The Court players will give an arena presentation of "Accent on Youth" at 8:30 p. m. Tuesday through Saturday in the art hall on Beloit college campus. Wesley Lau and Shirin Devrim, New York, will have the leading roles. Also in the cast will be Jim McGuire, Oconomowoc; George Willey, Beloit; Ida Powlas, Midlothian, Ill.; John Rembert, Beloit; Herbert Greenlee, Caledonia, Ill., and Ernie Olson, Elgin, Ill.

Kirk Denmark is director.

✣ ✣ ✣

WISCONSIN PLAYERS: Despite a drop in enrolment at the University of Wisconsin, more people attended Wisconsin Players shows this past year than the previous year, Prof. John Dietrich, associate theater director and business manager for the speech department, reports.

Nine plays were presented during the fiscal year of July, 1950, to July, 1951, in a total of 31 performances. Attendance was 47,720, as compared with the 47,557 attendance at the 32 performances of nine plays from July 1949 to July 1950.

Capacity audiences attended the Players' summer opener, "The Heiress", first play of the 1951-52 fiscal year, and all indications point to another sellout year for the Players.

The difference in number of performances in 1949-150 as compared to 1950-51 was caused by an extra matinee for a play that sold out early.

✣ ✣ ✣

The latest on Arlene Dahl, who has a terrific yen to prove to producers that she should be in tunefilms, says she's going on a month's tour singing with Guy Lombardo's band in August. Expects to hit New York, Boston, and Cincinnati with the outfit, before joining Lex Barker in Florida, where he'll be filming his next "Tarzan". Our tip is for you-all to take this with a grain of salt. Arlene is not only publicity-wise, but one might say, even publicity-mad!

2 Descendants Added to Family in 3 Days

Mrs. Peter Munson, 2101 Dempsey rd., became a grandmother and a great-grandmother within three days last week.

Saturday her daughter and son-in-law, Mr. and Mrs. Frank Mosel, 1016 Lakeview ave., became the parents of a daughter, born at St. Mary's hospital.

On Wednesday, three days before Mrs. Munson had become a great-grandmother when her grandson and his wife, Pvt. and Mrs. Richard Parker, became the parents of a daughter, Kathleen Ann at Madison General hospital.

Pvt. Parker is the son of Mr. and Mrs. Dean Parker, 3506 Schofield st. His mother is also a daughter of Mrs. Munson.

Pvt. Parker is stationed near Sacramento, Calif., with the army. His wife is living with her parents, Mr. and Mrs. Lloyd Landsness, 325 Moulton ct.

Red Cross of Juneau County to Meet at Elroy

ELROY — The Juneau county Red Cross annual business meeting will be held at 3 p. m. today in the Elroy city park.

Election of officers will be followed by a picnic.

A total of $3,264 was collected in the annual fund drive, according to Mrs. Frank Miller, Elroy county chairman. The total was below the quota. Mauston led with $1,197 followed by Elroy with $460.

To Appear Here

CHARLIE SPIVAK

Charlie Spivak, trumpet star, will make one of his rare Madison appearances Wednesday, when he brings his band and revue to the Orpheum theater.

Spivak played here in 1941, when he was a comparative newcomer among top bandsmen, and again in 1948.

Osteopath Group Head Hits Medical Profession

MILWAUKEE — (AP) — The president of the American Osteopathic assn. Saturday accused the medical profession of "showing more interest in its social status than in the health of the people."

Dr. Vincent P. Carroll, Laguna Beach, Calif., added in an interview that the medical profession "is trying to practice segregation against osteopaths, just as segregation has been practiced against Negroes."

The association's 55th annual convention starts here today with about 2,000 osteopaths expected to attend. There are about 150 osteopaths in Wisconsin.

Dr. Carroll said the medical profession tries to keep doctors of osteopathy off hospital staffs, despite legal recognition that osteopaths are authorized to practice medicine and surgery in many state, including Wisconsin.

'Red Ryder,' Oilman Glenn McCarthy Tangle

HOLLYWOOD — (U.P.) — Oilman Glenn McCarthy, owner of the Shamrock hotel in Houston, Tex., nursed a bruised fist Sunday after a brief beef in the men's room at Ciro's nightclub with Donald "Red" Barry, the Red Ryder of the movies.

Witnesses said McCarthy and Barry, also from Houston, were in a party of 12 at the swank Sunset Strip club when the trouble purportedly started over something Barry said to one of the six girls in the group.

The pair walked to the men's room and seconds later those outside heard a tremendous crash as a 4 by 5-foot mirror was broken.

McCarthy emerged rubbing his fist.

LEGAL NOTICES

NOTICE OF CHANGE OF NAME

Notice is hereby given that Cooling Equipment Distributors, Inc. a corporation organized and existing under the laws of the state of Wisconsin, with its offices in the town of Madison, Dane county, Wisconsin, has changed its name effective on June 27, 1951, to Cooling Equipment Engineers, Inc.

MARY L. BAKKE,
Secretary.

Pub. W.S.J. July 2, 9 and 16, 1951.

INSTALLMENT ASSESSMENT NOTICE BRADFORD-REAMER SANITARY DISTRICT

Notice Is Hereby Given that the Commissioners of the Bradford-Reamer Sanitary District, Town of Madison, Dane County, Wisconsin have filed their report of assessments and benefits and damages for the installation of sewer mains on the following described property:

Lots 2 to 6, both inclusive, Block 1

Lots 2 to 6, both inclusive, Block 2

Bradford-Reamer Replat, Town of Madison, Dane County, Wisconsin and that the plans and specifications for this work have been filed and same are open for review and inspection at the office of the Secretary of said District, 4506 West Beltline Highway, Madison, Wisconsin and will ren main so for ten (10) days from this said date and that on the 27th day of July, 1951 at 9:00 p. m. Commissioners will meet at the office of the Secretary to hear all objections to said report, plans and specifications.

Dated July 13, 1951.

JOHN G. GERLACH, Secretary—Bradford-Reamer naSitary District.

Pub. W.S.J. July 15 and 23, 1951.

PRELIMINARY STREET ASSESSMENT NOTICE

The Common Council of the city of Madison having heretofore decided that it was expedient and necessary that streets or parts of streets hereinafter named, be improved at the expense of the property benefited thereby, and having further ordered that we view the premises and determine the benefits and damages that would accrue to each parcel of real estate by reason of said improvement, and the amount that should be assessed to each parcel benefited and the amount allowed to each parcel damaged by said improvement.

Now, therefore, notice is hereby given that in pursuance of said order, plans and specifications have been prepared by the city engineer, under direction of the Board of Public Works, for improvements on the following named streets as follows:

Hargrove Street—from Walter Street to Lansing Street.

Judd Street—From Farrell Street to Hargrove Street.

Meadow Lane—From University Avenue to Regent Street.

Toepfer Avenue—From Fern Court to Tokay Street

Melrose Street—From Lillian Drive to Packers Avenue.

Sherman Avenue—From McGuire Street to Fordem Avenue.

Anzinger Court—From Milwaukee Street to end.

And said plans and specifications being acceptable, we have determined the entire cost of said improvements contemplated in said plans and specifications on said streets and having viewed the entire territory and each parcel of real estate affected by the several separate contemplated improvements, we have determined the damages and benefits that will accrue to each parcel of real estate by reason of the several, separate improvements and the amounts that shall be assessed to each parcel of real estate as benefits thereto by reason of such contemplated improvements.

Notice is further given that the said reports are now on file in the office of the Board of Public Works, in the city engineer's office in the City Hall, open to inspection by all interested and will so continue for ten days from the date of this notice and that on

TUESDAY—JULY 24, 1951

at ten o'clock a.m., the said board will be in session at their office to hear all objections that may be made to said reports.

BOARD OF PUBLIC WORKS,
Madison, Wisconsin.

Pub. W.S.J. July 16 and 23, 1951.

NOTICE FOR ADMINISTRATION and NOTICE TO CREDITORS

State of Wisconsin, County Court, Dane County—In Probate.

In re estate of ANTON BEYLER, deceased.

Notice is hereby given that at the special term of said court to be held on the first Tuesday of August, A. D. 1951, at the court house in the city of Madison, county of Dane and state of Wisconsin, there will be heard and considered the application of Cecilia M. Beyler for the appointment of an administrator of the estate of Anton Beyler, late of the city of Madison in said county, deceased; and that proof of heirship be determined;

Notice is hereby further given that at the special term of said court to be held at said court house, on the third Tuesday of October, A. D. 1951, there will be heard, considered and adjusted, all claims against said Anton Beyler, deceased;

And notice is hereby further given that all such claims for examination and allowance must be presented to said county court at the court house, in the city of Madison, in said county and state, on or before the 13th day of October, A. D. 1951, or be barred.

Dated July 13, 1951.

By the Court,
D. C. ROBERTS,
Register in Probate.

Edward J. Owens, Attorney.

Pub. W.S.J. July 16, 23 and 30, 1951.

NOTICE FOR FINAL SETTLEMENT and Inheritance Tax Adjustment

State of Wisconsin, County Court, Dane County—In Probate.

In re estate of IVAN GEORGE ELLIS, deceased.

Notice is hereby given that at a term of the county court, to be held in and for said county, at the court house in the city of Madison, in said county, on the first Tuesday of August, A. D. 1951, there will be heard, considered, examined and adjusted:

The application of the First National Bank of Madison, the executor of the estate of Ivan George Ellis, late of the city of Madison in said county, deceased, for the settlement of its final account as such executor, which account is now on file in said court, for the determination of the inheritance tax, and for the assignment of the residue of said estate to those entitled thereto by law, and for termination of joint tenancy.

Dated July 16, 1951.

By the Court,
GEORGE KRONCKE, JR.,
Judge.

George P. Lange, Attorney.

Pub. W.S.J. July 16, 23 and 30, 1951.

PUB. WSJ July 9, 16, and 23, 1951

NOTICE OF HEARING ON FINAL SETTLEMENT AND DETERMINATION OF INHERITANCE TAX

State of Wisconsin, County Court, Dane County

In the Matter of the Estate of MARGARET LANDON, Deceased.

Notice is hereby given that at a special term of said Court to be held on Tuesday, the 31st day of July, 1951, at 10 o'clock in the forenoon of said day, at the County Court House in the City of Madison, in said County, there will be heard and considered:

The application of Frances Kivlin, executrix of the estate of Margaret Landon, deceased, late of the City of Madison, in said County, for the examination and allowance of her final account, which account is now on file in said Court, and for the allowance of debts or claims paid in good faith without filing or allowance as required by law, and for the determination of who are the heirs of said deceased, and for the assignment of the residue of the estate of said deceased to such persons as are by law entitled thereto; and for the determination and adjudication of the inheritance tax, if any, payable in said estate; and for an order adjudicating the termination of any joint estates held by said deceased.

Dated July 8, 1951.

By Order of the Court.
D. E. Roberts, Register in Probate.

Aberg, Bell, Blake and Conrad,
Attorneys

NOTICE FOR ADMINISTRATION and NOTICE TO CREDITORS

State of Wisconsin, County Court, Dane County—In Probate.

In re estate of JOHANNA FITZPATRICK, deceased.

Notice is hereby given that at the special term of said court to be held on the first Tuesday of August, A. D. 1951, at the Court House in the city of Madison, county of Dane and state of Wisconsin, there will be heard and considered the application of Alice Workman for the appointment of an administrator of the estate of Johanna Fitzpatrick, late of the city of Madison in said county, deceased; the post office address of Edwin Fitzpatrick, an interested party appears unknown and unascertainable;

Notice is hereby further given that at the special term of said court to be held at said Court House, on the second Tuesday of October, A. D. 1951, there will be heard, considered and adjusted, all claims against said Johanna Fitzpatrick, deceased;

And notice is hereby further given that all such claims for examination and allowance must be presented to said county court at the Court House, in the city of Madison, in said county and state, on or before the 6th day of October, A. D. 1951, or be barred.

Dated July 6, 1951.

By the Court,
D. C. ROBERTS,
Register in Probate.

McDonald and MacDonald, Attorneys

Pub. W.S.J. July 9, 16 and 23, 1951.

(First pub July 16—last July 30)

NOTICE OF APPLICATION FOR PROBATE OF WILL—TAKING PROOFS OF HEIRSHIP AND TO CREDITORS

STATE OF WISCONSIN, COUNTY Court, Dane County

In the Matter of the Estate of ARTHUR LEWIS STEEN, deceased.

Notice Is Hereby Given That at a term of said Court to be held on Tuesday, the 7th day of August, 1951, at 10 o'clock in the forenoon of said day, at the Court House in the City of Madison, in said County, there will be heard and considered:

The application of Louise Steen for the probate of the Will of Arthur Lewis Steen, deceased, said Will being dated the 16th day of August, 1951, and for the appointment of an executor of the estate of said Arthur Lewis Steen, deceased, late of the City of Madison, in said County, and for taking proofs of who are the heirs of said decedent;

Notice Is Further Given That all claims against the said Arthur Lewis Steen, deceased, late of the City of Madison, in Dane County, Wisconsin, must be presented to said County Court at Court House, in said County, on or before the 13th day of October, 1951, or be barred; and that all such claims and demands will be examined and adjusted at a term of said Court to be held at the Court House in the City of Madison, in said County, on Tuesday, the 16th day of October, 1951, at 10 o'clock in the forenoon of said day.

Dated July 13th, 1951.

By Order of the Court,
D. C. ROBERTS,
Register in Probate.

R. O. Schwartz, attorney, 926 South 8th Street Manitowoc, Wisconsin.

Advertisement for Bids AUTO MECHANICS SHOP ANNEX BOARD OF VOCATIONAL AND ADULT EDUCATION Madison, Wisconsin

BIDS CLOSE July 23, 1951.

Sealed proposals for the construction of an Auto Mechanics Shop Annex (light steel construction) will be received by the Board of Vocational and Adult Education, Madison, Wisconsin, at the office of the Board of Vocational and Adult Education until 4:00 p. m. July 23, 1951, at which time all bids will be publicly opened and read aloud.

Bids will be received for a contract covering only the general construction, and shall be addressed to Mr. Richard Bardwell, Director, Madison Vocational and Adult School, 211 North Carroll Street, Madison, Wisconsin.

Plans and specifications are on file and may be examined at the office of the Board of Vocational and Adult Education and the Engineer.

A set of plans and specifications may be obtained from the Engineer or from the Director by depositing Ten Dollars ($10.00) for each set. Deposit will be refunded upon return of plans within 20 days of the date of opening the bids. The Board of Vocational and Adult Education reserves the right to reject any or all bids and to waive any informalities in bidding.

No bid shall be withdrawn after the opening of the bids without the consent of the Board of Vocational and Adult Education for a period of 30 days after the scheduled time.

A certified check or bank draft payable to the Board of Vocational and Adult Education, or satisfactory bid bond, in an amount not less than 5 per cent of the bid shall accompany each bid, as a guarantee that if the bid is accepted the bidder will execute and file the proposed contract and bond within 10 days after the award of contract.

Not less than the wage rates which have been established in accordance with the provisions of sect. 348.50 Wisconsin Statutes 1947, shall be paid.

The letting of the work described herein is subject to the provisions of sect. 66.29, Wisconsin Statutes, 1947.

Published by authority of the Board of Vocational and Adult Education, City of Madison, Wisconsin.

Pub. W.S.J. July 16 and 23.
Pub. C.T. July 16 and 23.

NOTICE OF BOND SALE

Notice is hereby given that the town of La Prairie, Rock county, Wisconsin, will receive bids for the purchase of the following general obligation bonds, one hundred ten thousand dollars ($110,000.00) par value "Road Building Black Top Bonds," series 1951 of said township, numbered from one to one hundred ten (1 to 110), both inclusive, all of the denomination of one thousand dollars (1,000.00) each. These coupon bonds will be dated August 1, 1951, maturing serially the first day of August of each of the following years: Six thousand dollars annually from 1952 to 1961, both inclusive; five thousand dollars annually from 1962 to 1971, both inclusive. Said bonds to bear interest at the rate not to exceed three per cent (3%) per annum, payable semi-annually the first day of February and the first day of August each year. Principal and interest of said bonds are payable at the Rock County Savings and Trust Company of Janesville, Wisconsin, by the township treasurer of the town of La Prairie. Said "Road Building Black Top Bonds," series 1951 shall be subject to call in whole or in part in their inverse numerical order on August 1, 1961 or any subsequent interest date.

Said bonds will be sold to the highest responsible bidder at not less than par and accrued interest to date of delivery, the maximum rate of interest to be borne by the bonds to be three per cent (3%) per annum. The basis for determination of the best bid will be the lowest interest rate bid and interest costs to the township. Interest rates shall be in multiples of one-fourth of one per cent, and all bids must designate one rate of interest for all maturities and for the entire issue of bonds.

Sealed bids will be received by Ethel H. Post, town clerk, up to July 27, 1951 at 7:30 o'clock p.m. Central Standard Time, at her home, Route 1, Janesville, Wisconsin, in the town of La Prairie, Rock county, Wisconsin, and oral bids will be received at that time by said town clerk. All bids submitted must be accompanied by a certified check payable to the order of the town of La Prairie in the amount of two per cent (2%) of the par value of said bonds being offered for sale as a guarantee of good faith, to be forfeited to the township of La Prairie by the successful bidder as liquidate damages should he fail to take up and pay for said bonds when ready.

The purchasers will be required to furnish blank bonds in form and without expense to the town of La Prairie.

The town of La Prairie will furnish at its own expense the approved legal opinion of Messrs. Lines, Spencer and Quarles of Milwaukee, Wisconsin.

The town of La Prairie reserves the right to reject any and all bids submitted.

Dated this 12th day of July, 1951.

TOWN OF LA PRAIRIE,
Rock County, Wisconsin.
ETHEL H. POST,
Town Clerk.

Leon Feinkold, 309 Jackman Bldg., Janesville, Wis.

Pub. W.S.J. July 16, 1951.

ADVERTISEMENT FOR BIDS

Sealed proposals will be received by the Town Board of the town of La Prairie, in Rock county, Wisconsin, at the office of Ethel H. Post, town clerk, town; her residence in said town, her post office address being Rural Route No. 1, Janesville, Wisconsin, until eight o'clock p.m., Central Standard Time on the 23rd day of July, 1951, for the furnishing of all material, doing all the work necessary and required (with the exception of seal coating) for the construction of approximately 27.5 miles of black top highway in said township, in accordance with the specifications thereof on file at the residence of said town clerk. Copies of said specifications, form of contract, proposals and bond will be furnished to anyone desiring to bid.

No bid will be considered unless accompanied by a certified check on a national or state bank in the amount of $3,000.00, payable to the town of La Prairie as a guarantee that if the bid is accepted, the bidder will execute, sign, and furnish a proper bond within the time specified by the town, in default of which said sum represented by said check shall be forfeited to said town as liquidated damages.

Each bidder will be required to submit with his bid an executed contract and shall be a Wisconsin qualified contractor for this class of work.

Bids will be submitted in sealed envelopes plainly marked "Proposal for Black Top Road Construction." The bids will be opened and canvassed at a meeting of the town board of said town of La Prairie at the residence of said towwn clerk on the 23rd day of July, 1951, at 8 o'clock p.m., Central Standard Time.

This contract is let pursuant to the provisions of Section 66.29 Wisconsin Revised Statutes, and the town board reserves the right to reject any and all bids.

DIRECTION TO BIDDER

Each bidder shall incorporate and make a part of his proposal a sworn statement by himself as an individual, or if not an individual, by one authorized, that he has examined and carefully prepared said proposal from the plans and specifications and has checked the same in detail before submitting said proposal or bid, and shall also submit, as part of said proposal, a full and complete list of all proposed subcontractors and the class of work to be performed by each pursuant to the provisions of Section 66.29 (7) Wisconsin Revised Statutes.

TOWN BOARD OF THE TOWN
LA PRAIRIE,
Rock County, Wisconsin.
Edwards W. Schenck, Chairman
J. M. Hugunin, Supervisor
Gordon L. Hill, Supervisor.

Leon Feinkold, 309 Jackman Bldg., Janesville, Wis.

Pub. W.S.J. July 16, 1951.

TWO PAPER WANT AD RATES AND RULES
Morning, Evening and Sunday

AVERAGE WORDS	Times	1 DAY	2 DAYS	3 DAYS	4 DAYS	5 DAYS	6 DAYS	7 DAYS
Minimum	3	1.10	2.00	2.40	2.80	3.45	4.15	4.80
16 to 20	4	1.30	2.55	3.10	3.70	4.55	5.45	5.35
21 to 25	5	1.50	2.90	3.60	4.60	5.50	6.45	6.75
26 to 30	6	1.80	3.50	4.35	5.55	6.60	7.75	8.10
31 to 35	7	2.10	4.05	5.05	6.45	7.70	9.05	9.25
EACH ADDITIONAL 5 WORDS		.30	.60	.70	.90	1.10	1.30	1.40

10-DAY UNCHANGED COPY . . . No per time per day rate

PUBLISHERS reserve the right to edit or reject any want-ad copy.

ALL ADS START in the (morning) Wisconsin State Journal and carry thru the (evening) Capital Times, counting as one insertion. Sunday ads published in the Journal count as one insertion.

TRANSIENT COPY DEADLINES—Weekdays (except Monday) 3 p. m. day before. Sundays before noon Saturday Mondays, 2 to 4 p. m. Sunday.

ERRORS in advertising should be reported immediately. The publishers will not be responsible for more than one incorrect insertion and then only for that portion incorrectly published.

11—Personals

WITNESSES to auto collision at N. Park St. and University Ave at 6:45 a. m. on Thursday, July 12, 1951, please contact Earl Mentle at 4-1311 ext. 336 or 3-4166.

CAR STOLEN JULY 12
1941 Buick 4 Door Sedan
WHEN STOLEN, CAR WAS EQUIPPED WITH
WIS. LICENSE 9-7822
SERIAL No. 14121377
MOTOR No. 64288855
BODY DARK BLUE
GRAY MOHAIR TRIM
REWARD
POLICE DEPARTMENT
MADISON, WIS.

12—Personal Interest

Artificial Limbs and braces Manufactured and Repaired
Capitol Orthopedics
520 S. Park St. Phone 6-5303

FOOTPRINTS left behind, don't mind, clean the rug with Fina Foam. Baron's 1st floor.

PRESCRIPTION Service that's second to none. Ask your doctor to phone us pick it up or we'll deliver. BRANTON PHARMACY, 2042 E. Washington.

EXPERT ballroom dance instruction GUARANTEED to teach you in 3 hours. Strictly private, confidential. Miss Claire. 5-3692.

TIRED? NO PEP? B-COMPLEX LIVER IRON, 100 capsules $5.95. Lots of Parking. BRANTON PHARMACY, 2042 E.