RADIO and TELEVISION PROGRAM LISTINGS

KLAC	KFI	KMPC	KECA	KHJ	KFWB	KNX	KFOX	KFAC	KGER	KVOE
570	640	710	790	930	980	1070	1280	1330	1390	1480

The following programs are compiled from reports provided by the broadcasters. No responsibility assumed for last-minute changes which sometimes are made.

DIAL LITES—TONIGHT

SPECIAL
9:35-KECA—Senator Charles Tobey, "Wake Up America"
ADVENTURE
6:00-KNX—Yours truly, Johnny Dollar
7:00-KHJ—Mysterious Traveler
8:00-KECA—The Fat Man
8:30-KFI—The Falcon
DRAMA
7:00-KFI—Big Story
8:30-KHJ—Family Theater, "Days of Grace," Barbara Stanwyck
8:30-KNX—Dr. Christian, "Trial by Fire"
VARIETY
6:00-KFI—Sunset to Broadway
6:30-KNX—Bing Crosby, conclusion of season
SPORTS
10:15-KNX—Carroll Alcott Analysis, Tom Harmon
10:30-KECA—Sports Report
11:10-KHJ—Baseball, Brooklyn Dodgers vs. N. Y. Giants

WEDNESDAY, JUNE 27, 1951

5 P. M.
KLAC-News, Sport
KFI-Feature Wire
KMPC-Help Wanted: Sports
KECA-News
KHJ-Mert's Records
KFWB-Red Rowe Rancho
KNX-Ed R. Murrow
KFAC-Serenade
KFOX-Mission
KGER-Rancho

5:15 P. M.
KLAC-Stars.
KMPC-Lonesome Gal
KFOX-Music
KGER-World News
KECA-Hank Weaver
KFI-News
KNX-Tom Harmon

5:30 P. M.
KLAC-News
KHJ-Singing Marshall, Mel Allen
KFI-Casa Cugat
KFWB-Red Rowe
KMPC-Stars of Song
KECA-Chet Huntley
KGER-Gospel Friends
KNX-Bill Shadell
KFOX-News
KFAC-Whoa, Bill

5:45 P. M.
KFOX-Fishcaster
KFI-Elmer Peterson
KMPC-Top Tunes
KECA-Bob Garred
KNX-Frank Goss
KLAC-Sam Balter

6 P. M.
KFOX-News: Time Out
KFI-Sunset to Broadway
KECA-News, H. Weaver
KMPC-N. Nesbitt
KFWB-News
KLAC-News, Al Jarvis
KHJ-B. Heatter
KNX-Johnny Dollar
KFAC-Music
KGER-Soul Clinic
KHJ-KVOE-Gabriel Heatter

6:15 P. M.
KMPC-Bob Kelley
KECA-Elmer Davis.
KFOX-Studio
KFWB-Sports
KHJ-KVOE-News

6:30 P. M.
KFI-Halls of Ivy
KMPC-Joe Hernandez
KHJ-Answer Man
KECA-Boston Blackie
KFWB-America Dances
KNX-Bing Crosby
KGER-Bible
KFOX-Memory Room
KVOE-Sports

6:45 P. M.
KHJ-KVOE-Havos

7 P. M.
KLAC-News, Crosby & Co.
KFI-Big Story
KMPC-News, Music
KECA-Lone Ranger
KHJ-Mysterious Traveler
KFOX-Waltz Time
KNX-Your Tropical Trip
KFAC-Serenade
KGER-Family Bible
KVOE-Let's Visit

7:15 P. M.
KFOX-Here's to Vets

7:30 P. M.
KLAC-Music, News
KMPC-Penny Serenade.
KFI-Rex Saunders.
KECA-American Agent
KHJ-KVOE-Cisco Kid
KFOX-Meet Band.
KNX-Shep Fields
KGER-Rev. Harlan
KFAC-Echoes and Encores.

7:45 P. M.
KFWB-Rosary Hour
KFOX-News

8 P. M.
KLAC-News, Baseball-San Diego-Hollywood (8:15)
KFI-One Man's Family
KMPC-News
KHJ-Name That Song
KECA-Fat Man
KNX-Lowell Thomas
KFWB-Lecture
KGER-Bible Treasury
KFOX-KFAC-Concert

8:15 P. M.
KMPC-Baseball: L. A. vs. Seattle
KFI-World News
KGER-Hebrew Christian
KNX-Smith, Shore
KFOX-Navy, Star Time

8:30 P. M.
KFI-The Falcon
KVOE-Top Tunes
KHJ-Family Theater
KGER-Raymond Richey
KNX-Dr. Christian
KFWB-News.
KECA-News, Rogue's Gallery
KFOX-L. B. Forum

8:45 P. M.
KFWB-U. N. Today.
KGER-Back of Beyond

9 P. M.
KLAC-Baseball
KMPC-Baseball
KFI-Bet Your Life, Groucho Marx
KHJ-KVOE-Glenn Hardy
KNX-Rocky Jordan
KECA-"Mr. President"
KFWB-Eleanor Roosevelt
KFAC-Music
KGER-Dr. Dan Gilbert.
KFOX-Music

9:15 P. M.
KGER-Fred McClesky
KHJ-KVOE-Fulton Lewis

9:30 P. M.
KFI-Mr. D. A.
KHJ-KVOE-International Airport
KNX-Beulah
KECA-News, Sen. Tobey
KGER-Brown Schools

9:45 P. M.
KNX-Club 15
KFWB-News

10 P. M.
KLAC-News, Music.
KMPC-Dance Time
KFI-Reporter
KHJ-I Love Mystery
KFWB-G. Norman
KNX-10 o'Clock Wire
KECA-News
KFOX-Music
KFAC-Music, Crossroads
KGER-Day is Done
KVOE-Disc 'n' Chat

10:15 P. M.
KFI-Michael Hinn
KHJ-Frank Edwards
KECA-Science of Mind
KNX-Harmon-Alcott

10:30 P. M.
KFI-Passing Parade
KHJ-Lonesome Gal
KECA-Sports Report
KFOX-Modern Music
KGER-Music
KNX-Philip Norman

10:45 P. M.
KECA-News, Dream Harbor
KFI-Lionel Barrymore

11 P. M.
KFI-News
KLAC-Robbins' Nest
KHJ-News, Major League Ball, Dodgers-Giants
KFOX-Red Barn.
KMPC-Dance Time
KFWB-G. Norman
KNX-News, Sports
KECA-Parnell Or.
KGER-Spirituals
KFAC-"Crossroads"

11:15 P. M.
KFI-U of Judnison
KNX-Merry-Go-Round
KECA-Orchestra

11:30 P. M.
KECA-New Yorkers
KGER-Guest Star Orch..
KFOX-Hitching Post (to 12:00)

11:45 P. M.
KFI-U. S. Navy, Rec.
KNX-You and World:

12 MIDNIGHT
KHJ-Baseball
KMPC-Palladium
KLAC-Music
KFI-Music
KFWB-Don Otis
KNX-News. Hawthorne,
KECA-News
KFAC-Music to 6

TOMORROW
(Thursday), JUNE 28, 1951

DAWN TO 7 A. M.
KLAC-Haynes
KFI-Music, News, Farm High Lights
KHJ-Rise & Shine (6:00) Agricultural (6:30)
KMPC-Strength (5:15); Liberty Jamboree (5:30); Voice of Agriculture (6:30)
KECA-Crago's Corner
KFWB- Bill Leyden
KNX- Ralph Story
KFAC-Concert
KGER-Brown Schools (5) Quartet, 6: Soul Patrol, 6:25; Blessings, 6:45.
KFOX- Texas Tiny (6:30)
KVOE-Mexican Hour

7 A. M.
KLAC-News, Haynes
KMPC-Farm Adv.
KFI-KFOX-News
KECA-Hollywood
KHJ-KVOE- News
KFWB-News, Bill Leyden
KNX-Arthur Godfrey
KGER-Rev. Spencer
KFAC-Music
KFOX-News

7:15 A. M.
KFI-F. Lawton
KMPC-Jim McCulla
KGER-Aubrey Lee.
KHJ-KVOE-Breakfast
KFOX-Sunshine Mission

7:30 A. M.
KNX-Bob Elson
KFI-Breakfast Platters
KMPC—R. Mulholland
KECA-Bob Garred, Music
KFOX-Chapel Hour
KNX-Frank Goss

7:45 A. M.
KFI-Sam Hayes
KHJ-KVOE-News
KGER-W. B. Record.
KNX-H. Babbitt

8 A. M.
KFI-Behind Headlines
KLAC-News, Stocks
KECA-Breakfast Club
KFWB-KMPC-News
KGER-Mizpah
KFOX-Tabernacle Benediction
KHJ-KVOE-Cecil Brown
KNX-Ralph Story
KFAC-Music

8:15 A. M.
KFI-Johnny Murray
KLAC-Haynes
KMPC-Markets, Sports
KFWB-Bill Leyden
KNX-KHJ-News
KFOX-Prison Missionary
KVOE-Stocks

8:30 A. M.
KFI-Jack Berch
KMPC-R. Mulholland
KHJ-KVOE-Haven of Rest
KNX-Grand Slam
KLAC-KFAC-News
KGER-China's Voice
KFOX-Words of Life

8:45 A. M.
KLAC-Racing
KFI-Dave Garroway
KFAC-Unity
KNX-Rosemary
KGER-Bible
KFWB-News

9 A. M.
KLAC-News, Haynes.
KFI-KVOE-Coffee Time
KHJ-Dixieland Club
KECA-John Olsen
KNX-Wendy Warren
KFWB-Yocam's Hollow
KFAC-Music
KGER-Lutheran
KFOX-Religious

9:15 A. M.
KECA-News.
KFOX-Home Missionary
KNX-Aunt Jenny
KHJ-KVOE-Garden Guide

9:30 A. M.
KLAC-Al Jarvis
KMPC—Chef Miami
KFWB-Mrs. Eleanor Roosevelt
KHJ-Norma Young
KFI-Ladies' Day
KECA-Quick as Flash, D. Haynes
KNX-Helen Trent
KGER-Religious
KFOX-Gospel Friends
KVOE-Music

9:45 A. M.
KFOX-Bible
KVOE-Club Variety
KNX-Gal Sunday

10 A. M.
KFI-Around Town
KLAC-Al Jarvis
KMPC-News, H. Flynn
KHJ-KVOE-G. Hardy
KNX-Big Sister
KECA-V. Lindlahr
KFAC-Concert
KGER-News, E. Lee
KFOX-News, Religious

10:15 A. M.
KECA-Records
KHJ-KVOE-Tello-Test
KFWB-M. Hart (to 12)
KFOX-Baseball (10:25 to conclu.)-Brooklyn vs. N. Y. Giants
KNX-Ma Perkins
KGER-Tommy Baird

10:30 A. M.
KFI-Break the Bank
KHJ-Music, Morgan
KECA-True Story, Ed Arnold
KNX-Dr. Malone
KGER-H. Markham
KVOE-Ladies' Day
KFAC-Songs

10:45 A. M.
KMPC-Hollywood Editor
KNX-Guiding Light
KGER-Rev. Kopp

11 A. M.
KLAC-Al Jarvis
KFI-Double or Nothing
KMPC-H. Flynn
KECA-B. Crocker
KHJ-KVOE-Ladies Fair
KFAC-Guy Bates Post
KNX-Mrs. Burton

11:15 A. M.
KECA-Easy Aces
KGER-Mission
KNX-Perry Mason
KFAC-Songs

11:30 A. M.
KFI-Live Like Millionaire
KHJ-KVOE-Queen for Day
KECA-Records
KFAC-Music
KGER-News, Boys' Ranch
KNX-Nora Drake

11:45 A. M.
KNX-Brighter Day
KECA-Paul Harvey.
KGER-Dr. Dan Gilbert.

12 NOON
KLAC-News, Jarvis
KFI-Farm Report
KMPC-Prayer, Music
KECA-Hank Weaver
KFWB-Bill Anson
KHJ-KVOE-News
KNX-Bill Kenneally.
KGER-Songs
KFAC-Concert

12:15 P. M.
KFI-Road of Life -KGER-KMPC-News
KECA-Altar Bound
KHJ-Cedric Foster
KNX-Wendell Noble
KVOE-Farm Forum

12:30 P. M.
KLAC-570 Club
KFI-Pepper Young
KMPC-Religious Science
KHJ-Nancy Dixon
KFWB-News
KECA-Modern Romance
KNX-Art Linkletter
KGER-Serenade
KVOE-Ranch

12:45 P. M.
KFI-Happiness
KHJ-Carmen Cavallaro
KMPC-For Ranchers
KECA-David Amity
KFAC-News

1 P. M.
KLAC-News, Sports, 570 Club
KFI-Backstage Wife
KHJ-KVOE-J. Kirkwood
KMPC-News, Music.
KFWB-Bill Anson
KNX-Hilltop House
KECA-Fran Scully
KFAC Med. Association

1:15 P. M.
KFI-Stella Dallas
KECA-Ira Cook Show
KNX-"Kings Row"
KFAC-Once Upon a Tune

1:30 P. M.
KFI-Widder Brown
KNX-Philip Norman
KHJ-Double or Nothing
KGER-Here's to Vets
KVOE—Frank Russell
KFAC-Composers

1:45 P. M.
KFI-Woman in My House
KGER-News Commentary

2 P. M.
KMPC-News, Johnny Grant
KLAC-News, Sports, 570 Club
KFI-Girl Marries
KHJ-News
KECA-Mary Margaret McBride
KNX-News, Paul Masterson, Mr. Info.
KFWB-Bill Anson
KGER-L. B. Band. News Mindy Carson
KFAC-Matinee

2:15 P. M.
KHJ-Music
KFOX-Texas Tiny
KFI-Portia

2:30 P. M.
KFI-Plain Bill
KHJ-Women Wonderful
KGER-Garden School. Band.
KNX-Jack Owens
KECA-Variety Fare

2:45 P. M.
KFI-Front Page Farrell
KNX-George Fisher
KLAC-News. Sports

3 P. M.
KLAC-News, Sports, 570 Club
KFI-Welcome, Travelers
KHJ-Club 930
KMPC-News, Johnny Grant
KECA-Rudy Vallee
KVOE-News
KFWB-Peter Potter
KNX-Arthur Godfrey
KFAC-Opera
KGER-News, Rancho.
KFOX-Highlights, Music

3:15 P. M.
KFOX-Texas Tiny
KVOE-Here's Garland

3:30 P. M.
KFI-Aunt Mary
KGER-Rancho 1390. News
KFI-Aunt Mary
KFWB-Peter Potter
KFAC-News, Ira Cook
KECA-Family Circle

3:45 P. M.
KFI-News
KHJ-Lynn and Hollywood.
KFOX-Pension

4 P. M.
KLAC-News, Sports Jamboree
KFI-Dr. Paul
KMPC-News, Bing Crosby
KHJ-Fulton Lewis
KNX-Curt Massey
KGER-Rancho. Sports
KFOX-News
KFAC-Music

4:15 P. M.
KMPC-Tales
KFI—Life Beautiful
KHJ-KVOE-News
KFOX-Freddie Martin
KNX-Strike It Rich

4:30 P. M.
KFI-B. Wheeler.
KMPC-Music
KHJ-Behind Story
KFWB-Platter Pals
KFOX-Records
KECA—Records
KVOE-U. N.

4:45 P. M.
KLAC-Races
KECA-Hwd. Park
KHJ-KVOE-Hayes
KNX-Harry Babbitt

LOOKING AND LISTENING

Testing New Show on Road Before Going on Video

By TOM DANSON

HOLLYWOOD — Bill Jacoby, who was headlined as singer, dancer and comedian on KFI-TV's "Rose Room Review" and "Everybody's Show," before these shows left the air over the KFI-TV strike, has now joined forces with The McCormicks, a musical quartet, and is touring the principal cities, introducing the new act to television audiences, along with showcasing it in hotels and clubs.

They'll pioneer a new idea in television by "breaking in" their show on the road, much in the same manner as the legitimate theater has done for years, getting the audience reactions in various parts of the country before returning to Hollywood to present it here.

"The mortality rate has been terrifically high among new TV shows in Hollywood," Jacoby pointed out in explaining their decision to take their show on the road. "We hope to avoid the fate of too many other shows that went on the air with obviously too little preparation, study and production. If we spend six months doing the show for hinterland audiences, we should be able to repair, rewrite and rehearse until we have a pretty good show. Then we'll be ready for New York and Hollywood," he said.

* * *

DOWN TV-RADIO ROW . . . Got a big bang out of the Wallis and Carroll act during the Ina Ray Hutton KTLAer last week. Gloria Wallis handles the straight while Bernice Carroll, the comedy, and they're good. They are having a brand new act written for them which will be ready in about a month, which they intend to premiere with Ina Ray on her all-girl show . . . Look for some interesting contests to start on NBC around the middle of summer as a part of their silver jubilee celebration which due dates in November.

* * *

ON TV . . . For western fans, KNBH (4) offers "Tex Williams Presents" at 7 . . . The "Hollywood Reel" takes Tviewers to the home of Ina Ray Hutton, next, to see Charles Coburn wave to his friends from his home on Hollywood Blvd., and to RKO studios, where Kenneth Tobey will pick up his fan mail from KTLA (5) at 7:15 . . . Sad-faced Buster Keaton almost smiles when he learns that he's inherited $30,000, but the terms get him during the KTTV (11) showing at 7:30 . . . Two of the nation's top-ranking welterweights, Joe Louis and Savold meet in a 10-rounder over KTSL (2) at 10 . . . It's West Point versus Annapolis during "Blind Date" tonight from KECA (7) to 10:30.

* * *

ON RADIO . . . This is the last airing of "The Halls of Ivy" as the Colemans depart for Europe for the summer. The show is heard over KFI at 6:30 . . . George Raft stars in the revived series "Rocky Jordan" as aired over KNX at 9 . . . More mystery from the "International Airport" over KHJ at 9:30 . . . A special address by Sen. Charles W. Tobey will be aired by KECA at 9:30. Subject will be "Wake Up America."

L. B. Firemen Get Course Certificates

University of California Extension Division, Los Angeles, presented certificates for successful completion of an advanced course in fire prevention and suppression to the following members of Long Beach Fire Department:

Assistant Chief W. L. McGree; Battalion Chiefs U. L. Monroe and F. G. Wood; Capts. L. E. Crandall, A. F. Radin, E. C. Gruenest, D. E. Vorhies and R. L. Marshall; Engineers W. D. Fransen, R. E. Kirkendall and George Moore and Firemen R. W. Moll, W. E. Huefner and W. F. Salveson.

Casualty List 339 Bears 298 Names

WASHINGTON, June 27. (AP) The Defense Department today identified 298 additional casualties in Korea. A new list (No. 339) reported 33 combat deaths, 234 wounded, 24 missing in action and seven injured in accidents.

TELEVISION

KTSL	Channel 2	KECA	Channel 7
KNBH	Channel 4	KFI	Channel 9
KTLA	Channel 5	KTTV	Channel 11
		KLAC	Channel 13

TELETIPS—TONIGHT

CHILDREN'S PROGRAMS
5:00-KTSL (2)—Ghost Riders
5:30-KTLA (5)—Doye O'Dell, contest winners announced
INFORMATIVE
8:00-KTTV (11)—Polyzoides, The Middle East
8:30-KECA (7)—Press Conference
DRAMA
7:30-KTLA (5)—Film: "Shep Comes Home," Robert Lowery, Sheldon Leonard
9:00-KTSL (2)—Charlie Wild, Private Detective
SPORTS
6:15-KFI (9)—Fishing Pals
8:15-KTTV (11)—Baseball, Hollywood vs. San Diego
8:00-KECA (7)—Stop the Music
8:00-KNBH (4)—Ford Festival, "Alice in Wonderland"
9:00-KNBH (4)—Four Star Revue, Danny Thomas

WEDNESDAY, JUNE 27, 1951

4 P. M.
KTSL (2)-Steve Allen
KNBH (4)-Kate Smith
KFI (9)-Film
KTTV (11)-Billie Burke

4:15 P. M.
KECA (7)-F. Phillips

4:30 P. M.
KTTV (11)-Matinee, Jack Rourke
KLAC (13)-Al Jarvis

5 P. M.
KTSL (2)-Ghost Riders
KNBH (4)-Boots 'n' Saddle
KTLA (5)-News, Music
KTTV (11)-Range Riders

5:15 P. M.
KNBH (4)-Gabby Hayes
KTLA (5)-Police Call (5:20)

5:30 P. M.
KNBH (4)-Howdy Doody
KTLA (5)-Cowboy Thrills
KFI (9)-News, TV University (5:50)
KLAC (13)-Hitch, Post "Outlaw Trail"

6 P. M.
KTSL (2)-Tele Comics
KNBH (4)-Crusader Rabbit, Komedy Klub (6:05)
KECA (7)-Space Patrol

6:15 P. M.
KTSL (2)-Stop at Boney Bill's
KECA (7)-Tom Corbett, Space Cadet
KFI (9)-Fishing Pals

6:30 P. M.
KTSL (2)-Buckskin Theater
KNBH (4)-Cyclone Malone
KECA (7)-F. Phillips.
KTLA (5)-Beany
KTTV (11)-Cap. Video
KLAC (13)-News, Ed Lyon

6:45 P. M.
KNBH (4)-Evening Stars, Elmer Peterson
KTLA (5)-Handy Hints
KFI (9)-Theater: "Outlaw's Paradise"
KLAC (13)-Film

7:00 P. M.
KNBH (4)-Tex Williams Presents
KTLA (5)-Newsreel
KECA (7)-Stud's Place
KTTV (11)-Kay Mulvey's Open House
KLAC (13)-High School Talent

7:15 P. M.
KTTV (11)-Newsreel
KTLA (5)-Hollywood Reel

7:30 P. M.
KTSL (2)-News, Sports
KTTV (11)-Buster Keaton Show
KLAC (13)-Ship's Reporter
KNBH (4)-News, Weather
KECA (7)-Chance of a Lifetime, Groucho Marx
KTLA (5)-Double Feature Film: "Shep Comes Home"

7:45 P. M.
KTSL (2)-Perry Como
KNBH (4)-Roberta Quinlan
KFI (9)-Comedy Time (7:50)
KLAC (13)-Twin Consoles

8 P. M.
KTSL (2)-Art Godfrey
KNBH (4)-Ford Festival, Melton-Disney
KECA (7)-Stop Music
KFI (9)-Film: "Thursday's Child"
KTTV (11)-Polyzoides
KLAC (13)-Clete Roberts' World Report

8:15 P. M.
KLAC (13)-Fishing Film
KTTV (11)-Baseball: Hollywood-San Diego

8:30 P. M.
KECA (7)-Press Conference
KTLA (5)-Film: "Secrets of a Sorority Girl"
KLAC (13)-Carrot Top Anderson

9 P. M.
KTSL (2)-Charlie Wild
KNBH (4)-Four Star, Danny Thomas
KECA (7)-Don McNeill
KLAC (13)-Theater: "Hitler, Dead or Alive"

9:30 P. M.
KTSL (2)-The Web: "Wanted: Someone Innocent"
KECA (7)-Film: "Grey Dude"

10 P. M.
KTSL (2)-Boxing, Louis vs. Savold
KNBH (4)-Break the Bank
KTLA (5)-City at Night
KECA (7)-Jerry Colonna

10:30 P. M.
KNBH (4)-News, Gene Norman
KECA (7)-Blind Date
KTTV (11)-Homeplate
KLAC (13)-News, Movie: "Hell in the Circus" (10:35)

10:45 P. M.
KTSL (2)-Bill Symes
KTTV (11)-Newsreel

11 P. M.
KTSL (2)-Peter Potter
KECA (7)-Champagne Party
KTTV (11)-Club 11

11:30 P. M.
KTLA (5)-Final Edition
KTTV (11)-Midnight Movies: "Dick Barton at Bay"

TOMORROW
JUNE 28, 1951

KLAC (13)
9:00 a. m.-Joe Graydon
11:00 a. m.-Mike Roy
12:30-Al Jarvis
2:00-Matinee
3:00-Film: "Small Town Boy"
4:30-Al Jarvis

KTTV (11)-
2:00-Newsreel
2:15-Ronne Kemper
3:00-Come Into Kitchen
3:45-Carroll Righter
4:00-Billie Burke
4:30-Matinee: Jack Rourke

KFI (9)
2:05-Film: "Daniel Boone"
3:20-Suspects Wanted
3:30-New Horizons
3:45-Happy Pets
4:00-Film: "Navy Spy"

KNBH (4)
12:00-Miss Susan
12:15-Food for Thought, Betty Boyt
12:30-Bill Stulla
1:30-Monty Margetts
2:00-Stu Wilson
3:00-Paul Pierce
3:30-Chef Milani
4:00-Kate Smith

KECA (7)
11:00-Foreman Phillips
12:00-Grace Lawson, Food
1:30-Mulholland's Matinee
2:30-Meet Your Children
3:00-Cowboy Theater
4:15-Foreman Phillips

KTSL (2)
12:45-Preview
1:00-Strike It Rich
1:30-Armchair Traveler
1:45-Garry Moore
2:30-First 100 Years
2:45-New Yorkers
3:00-Jeanne Gray
3:30-Know Your Child
4:00-Steve Allen

Gen. M'Arthur, Dewey in Two-hour Talk

NEW YORK, June 27. (AP) Gen. Douglas MacArthur and Gov. Thomas E. Dewey conferred for almost two hours yesterday in the general's hotel suite.

It was their second meeting since MacArthur was ousted as Far Eastern commander.

Neither MacArthur nor Dewey would comment on the conference.

Dewey hopes to leave Sunday for Korea, Japan and the Philippines.

Electronics Plant

SANTA PAULA, June 27. (U.P.) Pacific Electronics will soon open a new research and manufacturing plant in Aliso Canyon near here, company officials have announced. Applications for employment at the plant, which will be one of the largest in Ventura County, are being taken. Officials predict work will be provided for more than 300 families.

THOSE IN THE KNOW who live in Compton area call Miss Bryan at NEwmark 1-6241 for expert help when placing their Press-Telegram Want Ad.

DEBT COLLECTIONS
Accounts—Notes—Claims of any kind of debts—anywhere in America. No collections—No fee. We advance all costs.
GIFFORD COLLECTIONS
309 Ocean Center Bldg.—Ph. 68-4365

TV OWNERS
Convert Your 10-inch Set to the New 14-inch Black Rectangular Tube
Complete With 6-Month Guarantee. Installed $99.50
AUTO RADIOS for Every Make of Car $44.95 up
Pacific Ave. Radio & TV
2033 Pacific Ave. Ph. 6-6543
"Established 1927"

DID YOU KNOW THAT TV DRIVE-IN
1. Is a PHILCO FACTORY-APPROVED Service Agency.
2. Maintains a large stock of PHILCO parts and tubes.
3. Uses services rates suggested by PHILCO.
4. Is owned and operated by a former PHILCO FIELD SERVICE ENGINEER.
5. Can give you faster, better, lower cost factory-approved service.

SERVICE WHILE YOU WAIT
2537 AMERICAN AVENUE
PHONE 4-4584
FOR THE FINEST RADIO AND TELEVISION SERVICE
At the Shop or in Your Home
Hours 10 to 10 Daily—1 to 7 Sundays
TV DRIVE-IN SERVICE
2537 AMERICAN AVE.

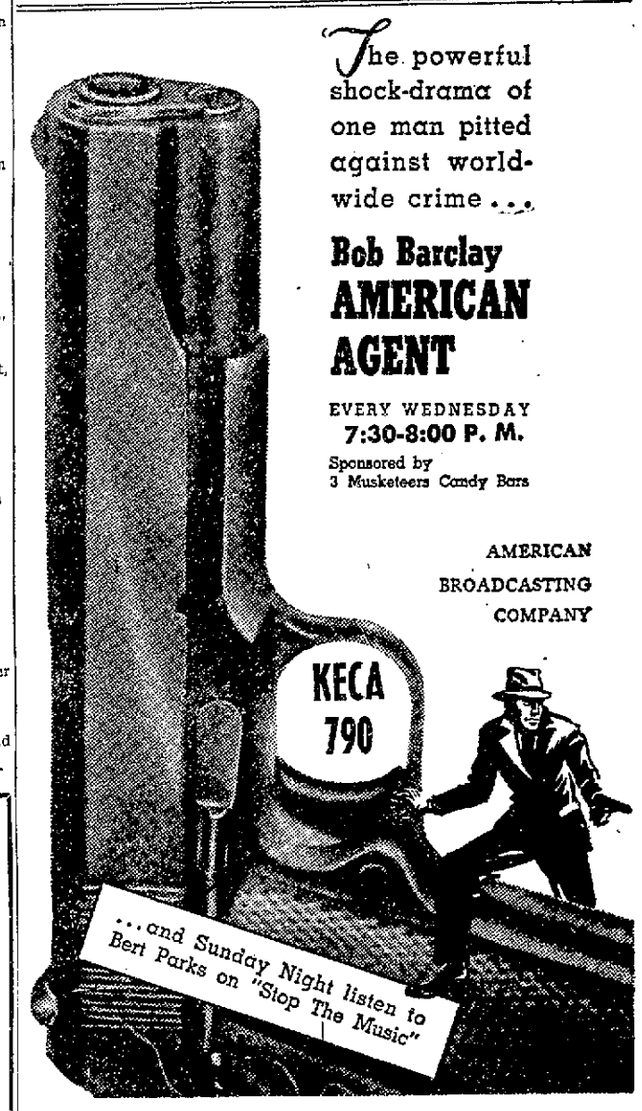

TV SERVICE
ALL MAKES
7 Days a Week
9 A. M. to 9 P. M.
ESTIMATES GIVEN
PHONE 7-6292
PROMPT - EFFICIENT COURTEOUS
PARAGON TELEVISION SERVICE
2155 AMERICAN AVE.

Let's Explore Your Mind

By ALBERT EDWARD WIGGAM, D. Sc.

Answer to Question No. 1

Not often. A study of 12,000 married couples showed that some met in school, some in homes of friends, some through business, but a very large number used ingenuity and plain horse sense. If in doubt, send to American Institute of Family Relations, 5287 Sunset Blvd., Los Angeles, for two booklets, "How Boy Can Meet Girl" and "How Girl Can Meet Boy,"—10c each.

Answer to Question No. 2

Yes. Tests used by many universities tell more about your success in certain subjects than you could tell after months in school or a lifetime in the University of Hard Knocks. One of the best single tests is of your vocabulary. Our booklet, "How to Increase Your Word Power, Think Better, Spell Perfectly," with Vocabulary Test, sent at cost, 15c (coin only), plus self-addressed, stamped envelope.

Answer to Question No. 3

We won't know for perhaps a thousand years. Theoretically it may weaken the race by saving weaklings. Certainly the increase in average health and length of life is amazing. Dr. L. I. Dublin, life insurance company statistician, releases the following figures: 1889, average life, 34 years; 1912, 46.6; 1920, 51.1; 1930, 57.4; 1940, 62.9; 1950, 68.2. Nothing like it in history!

INCREASE YOUR WORD POWER

Words make a great deal of difference in how you impress people. Therefore, you can improve yourself and create a more favorable impression if you read our instructive new booklet, "How to Increase Your Word Power, Think Better and Spell Perfectly, with Vocabulary Test of Intelligence."

For your copy address Dr. A. E. Wiggam, in care of this newspaper, including 15c (in coin only) and a stamped (3c), self-addressed return envelope.

Music-Makers

HORIZONTAL
1 Depicted musical instruments
6 They are sounded by a —— or hammer
13 Constellation
14 Female star
15 Knock
16 Living
18 Greek letter
19 While
20 Iberian
22 Hypothetical structural unit
23 Group of players
25 Land measure
27 Therefore
28 Equal
29 Diminutive suffix
30 Per annum (ab.)
31 "Granite State" (ab.)
32 Plural ending
33 Was borne
35 Roman emperor
38 Wing-shaped
39 Paradise
40 Pronoun
41 Burdened
47 College degree (ab.)
48 Demented
50 Female servants
51 Fig
52 What-not
54 Fry lightly
56 Deranges
57 Come in

VERTICAL
1 Chemical salt
2 Expunger
3 Mouth part
4 Behold!
5 Crack
6 Face part
7 Son of Jacob (Bib.)
8 War god of Greece
9 River in Italy
10 Pastry
11 Whole
12 School book
17 Note of scale
20 Suffocates
21 Occurred
24 Things to be done
26 Stopped
33 Pushed
34 Chemical ester
36 Distant
37 Wild ass
42 So be it!
43 Missile
44 Expires
45 Lord (ab.)
46 Essential being
49 Barrier in a river
51 Rude dwelling
53 Earth goddess
55 Article

Answer to Previous Puzzle

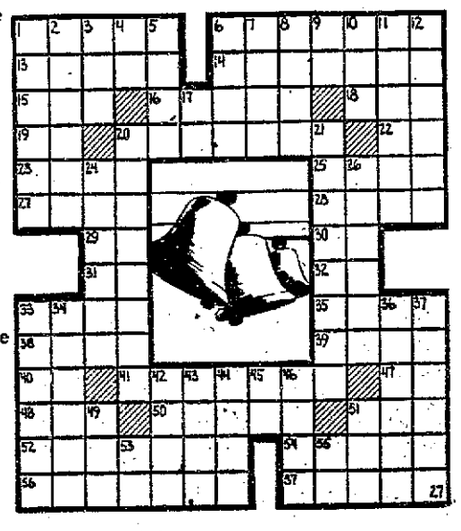

HUMPHREYS
End-of-Month SALE
LONG BEACH'S OLDEST AND LARGEST MUSIC STORE, Est. 1916
130 PINE AVE.

These are floor samples, window samples and demonstrator models, in some cases marked or scuffed by normal handling, and reconditioned trade-ins. A hardly noticeable imperfection in the cabinet can save you many, many dollars. But hurry! It's first come, first served and there are no more than one or two of a kind.

Open Friday Night 'Til 9 P. M.

THREE DAYS ONLY — THURSDAY — FRIDAY — SATURDAY

NEW and RECONDITIONED TELEVISION

		Regular	3 Days Only
10" RCA Victor, complete with table	Reconditioned	$125.00	$ 79.50
10" Admiral Console	Reconditioned	125.00	79.50
10" Capehart, complete with table	Reconditioned	115.00	69.50
10" General Electric, complete with table	Reconditioned	99.50	69.50
10" RCA Victor (Blond), complete with table	Reconditioned	125.00	89.50
12½" Hoffman Console	Reconditioned	150.00	125.00
12½" DuMont Console with FM Radio	Reconditioned	250.00	199.50
12½" Packard-Bell Console	Reconditioned	150.00	125.00
14" Hoffman Table Model	Floor Sample	241.95	169.95
14" Hoffman Console	Window Sample	307.95	199.95
16" Magnavox Console	Used 3 months	329.50	250.00
16" Packard-Bell with table	Floor Sample	289.95	229.95
16" Zenith Console, Blond and Mahogany	Floor Sample	395.00	299.50
10" Magnavox Table Model	Reconditioned	99.50	75.00

TELEVISION - RADIO - PHONOGRAPH CONSOLE COMBINATIONS

12½" Philco TV-Radio-Phonograph Combination	Reconditioned	349.50	249.50
12½" Magnavox TV-Radio-Phonograph Combination	Reconditioned	349.50	275.00

RADIO - PHONOGRAPH CONSOLE COMBINATIONS

Rembler Chippendale Console for Small apartment	Reconditioned	69.96	49.95
Bendix Console, for small apartment	Reconditioned	69.95	49.95
RCA Victor Console, Blond Oak	Reconditioned	150.00	125.00
Magnavox Provincial Maple	Reconditioned	350.00	250.00
Philco Console, Mahogany or Oak	Floor Samples	209.95	189.95

RCA VICTOR PROJECTION TELEVISION
300-SQ.-IN. PICTURE
Originally $835. Now reconditioned.... $399.50

FINE PIANO BARGAINS
Gulbransen Studio, 44" mahogany, reconditioned. Reduced to.... $345
Winter Spinet, Provincial-styled in maple. Demonstrator. Was $795, now.... $565
Knabe Style V demonstrator. 40-inch, direct-blow action. Was $1095, special, now.... $895

HUMPHREYS MUSIC CO., 130 PINE AVENUE