RADIO and TELEVISION PROGRAM LISTINGS

KLAC	KFI	KMPC	KECA	KHJ	KFWB	KNX	KFOX	KFAC	KGER	KVOE
570	640	710	790	930	980	1070	1280	1330	1390	1480

The following programs are compiled from reports provided by the broadcasters. No responsibility assumed for last-minute changes which sometimes are made.

DIAL LITES — TONIGHT

COMEDY
9:00-KFI—Father Knows Best
9:30-KNX—Beulah
ADVENTURE
6:30-KFI—Bold Venture
8:00-KHJ—Tarzan
8:30-KNX—Mr. Keen, Tracer of Lost Persons

DRAMA
7:00-KNX—Morris Playhouse
9:30-KECA—The New Frontier
VARIETY
7:30-KNX—Choraliers
8:00-KECA—Amateur Hour
10:30-KHJ—Lonesome Gal

THURSDAY, MAY 10, 1951

5 P. M.
KECA-News
KLAC-News, Sports, L. A. Today
KFI—Feature Wire
KMPC-Help Wanted Sports
KHJ-KVOE-Straight Arrow
KFWB—Red Rose
KNX—Ed Murrow
KFAC-Serenade
KGER—Ranch) 1330
KFOX—Mission

5:15 P. M.
KLAC-Stars of Week, (5:20)
KMPC-Lonesome Gal
KFI-Ted Myers, News
KECA-Elmer Davis
KGER-World News
KFOX-Music
KNX-Tom Harmon

5:30 P. M.
KLAC-News
KMPC-Song Stars
KFI-Casa Cugat
KHJ-KVOE-Sky King
KECA-Chet Huntley
KGER—Gospel Friends
KNX-Bill Downs
KFAC—Whoa Bill
KFOX—News

5:45 P. M.
KLAC-Sam Balter
KNX-Frank Goss
KECA-Bob Garred
KFI-E. Peterson
KFOX-Flash Cassidy
KMPC-Top Tunes

6 P. M.
KLAC-News, Al Jarvis
KFI—Dragnet
KHJ-G. Heatter
KFWB-Clete Roberts
KMPC—News
KECA-Ed C. Hill, Weaver,
KNX—Suspense
KGER-Soul Clinic
KFOX-News
KVOE-Gabriel Heatter

6:15 P. M.
KMPC-Bob Kelley
KFWB-Sports
KHJ-KVOL-News
KECA-News, Sports
KFOX—Hawaiian Music

6:30 P. M.
KFI-Bold Venture
KMPC—Joe Hernandez
KHJ-Answer Man
KECA-Mystery Time, Philo Vance
KFWB-Amer. Dances,
KNX-Playhouse
KGER-Back to Bible
KFOX-Memory Room
KVOE-Sports

6:45 P. M.
KHJ-KVOE-S. Hayes

7 P. M.
KLAC-News, Crosby
KFI-Screen Directors
KMPC-News, Music
KGER-Bible hour
KHJ-Murder by Experts
KECA-News, Screen Guild
KNX-Morris Playhouse
KFOX-Waltz Time
KVOE-4-H Club

7:15 P. M.
KVOE-Women's Federation
KFOX-Melodies

7:30 P. M.
KLAC-Music
KMPC-Penny Serenade
KVOE-KHJ-Yukon Challenge
KNX-Choraliers
KGER-H. Markham
KFOX-Meet Band
KFWB-Fishing News
KFAC-Echoes, Encores

7:45 P. M.
KFWB-Rosary Hour
KFOX-News

8 P. M.
KLAC-News, Baseball: Hollywood-Sacramento
KMPC-News
KFI-One Man's Family
KHJ-Tarzan
KFWB-U. N. Debate
KECA-Amateur Hour
KGER-Clark Speaks
KFOX-J. Dorsey Show

8:15 P. M.
KMPC-Baseball: L. A.-Portland
KFI-News
KGER-Hebrew Christian Hour
KFOX-Modern Concert
KNX-Smith-Store

8:30 P. M.
KFI-Aldrich Family
KHJ-Reporters Roundup
KNX-Mr. Keen
KGER-Healing
KFWB-News
KVOE-America speaks
KFOX-Sports

8:45 P. M.
KECA-R. Montgomery
KVOE-News Letter
KGER-Jobs for Youth
KFOX-Calif. Civil Defense
KFWB-U. N. Today

9 P. M.
KLAC-Baseball
KFI-Father Knows Best
KMPC-Baseball
KFOX-Swingtime at Elks
KFWB—Eleanor Roosevelt
KHJ-KVOE-Glenn Hardy
KGER-Clark Speaks

KECA-Newsstand Theater
KNX-FBI

9:15 P. M.
KGER-Fred Medlesky
KHJ, KVOE-Fulton Lewis Jr.

9:30 P. M.
KFI-Rex Saunders
KNX-Beulah
KHJ-KVOE-Rod and Gun Club
KGER-Brown Schools
KECA-New Frontier

9:45 P. M.
KNX-CBS 15
KFWB-News.

10 P. M.
KLAC-Baseball
KFI-Reporter
KMPC-Dance Time
KECA-News of Tomorrow
KHJ-I Love Mystery
KFOX-Shamrock Band
KNX-10 o Clock Wire
KFAC-Crossroads
KGER-Radio Guild
KVOE-Disc 'n' Chat
KFWB-Gene Norman

10:15 P. M.
KLAC-News
KFI-Behind Headlines
KHJ-Frank Edwards
KECA—Dr. Bates
KNX-Bob Elson

10:30 P. M.
KLAC-Music
KFI-Johnny Murray
KHJ-Lonesome Gal
KNX Starlite Salute
KECA-Sports
KFOX-Music

10:45 P. M.
KFI-Sports, Home Thomas
KECA-The New Yorkers

11 P. M.
KFI-News
KLAC-Robbins Nest
KHJ-News, Baseball: N. Y.-Cleveland (Amer.)
KMPC-Ballroom
KECA-Guy Lombardo Orchestra
KFWB-G. Norman
KNX-News, Sports
KFOX-Jittering Post
KFAC-Music
KGER-Spirituals
KVOE-Here's Garland

11:15 P. M.
KNX-Merry Go-Round,
KFI-Orch.

11:30 P. M.
KFI-Orchestra
KECA-Olsen Orchestra
KGER-Ranch House

11:45 P. M.
KFI-To Vet.
KMPC-News (11:55)
KNX-Year and World of Music

12 MIDNIGHT
KHJ-Baseball
KLAC-Music
KFI-Music
KFWB-Don Otis
KNX-News, Mel Baldwin
KECA-Mr. D. J., News

TOMORROW
(Friday)
MAY 11

DAWN TO 7 A. M.
KLAC-Haynes
KMPC-Strength (5:15) Wake Up With Flynn (5:30) Voice of Agri. (6:30)
KECA-Crazo's Corner (5:30)
KFI-News, Music, Pat Bishop
KHJ-Rise and Shine
KFWB-Music (5:15), Bill Leyden
KNX-Ralph Story
KFAC-Coffee
KGER-Brown Schools (5), Quartet (6), Soul Patrol (6:25), Showers of Blessing (6:45).
KFOX-Texas Tiny (6:30)
KVOE-Mexican Hour

7 A. M.
KLAC-News, Haynes
KFI-KFOX-News
KMPC-Farm Advice
KECA-Hollywood
KHJ-KVOE-News
KFWB-Bill Leyden
KNX-Arthur Godfrey
KGER-Rev. Spencer

7:15 A. M.
KFI-Fleetwood Lawton
KMPC-Jim McCulla
KHJ-KVOE-Breakfast
KGER-Aubrey Lee
KFOX-Sunshine Mission

7:30 A. M.
KFI-Breakfast Platters
KMPC-E. Muholland
KECA-Bob Garred
KNX-Frank Goss
KFOX-Chapel Hour

7:45 A. M.
KFI-Sam Hayes
KHJ-KVOE-News
KECA-E. Manners
KNX-Harry Babbitt
KGER-W. B. Record

8 A. M.
KLAC-News, Stocks
KFI-Break the Bank
KMPC-News
KFWB-News
KECA-Breakfast Club

KHJ-KVOE-Cecil Brown
KNX-Ralph Story
KFAC-Church
KGER-Mizpah
KFOX-Music

8:15 A. M.
KLAC-Dick Haynes
KMPC-Markets, Sports
KHJ-KNX-News
KVOE-Stocks
KFWB-Bill Leyden
KFOX-Prison Missionary

8:30 A. M.
KFI-Jack Berch
KMPC-E. Muholland
KHJ-KVOE-Bible
KLAC-News
KNX-Grand Slam
KGER-Voice of China
KFOX-Life Words

8:45 A. M.
KFI-Dave Garroway
KLAC-Racing News
KNX-Rosemary
KGER-Bible
KFWB-News

9 A. M.
KLAC-News, Crosby
KFI-News
KMPC-E. Muholand
KHJ-Kate Smith
KFWB-Music
KGER-Lutheran Hr.
KECA-J. Olsen
KNX-Wendy Warren
KFOX-Pentecostal Church
KFAC-News.
KVOE-News

9:15 A. M.
KFI-Myers to Market
KHJ-KVOE Gospel Singers
KECA-News
KFOX-Home Missionary
KNX-Aunt Jenny
KFAC-Music.

9:30 A. M.
KLAC-Al Jarvis
KFI-Ladies Day
KMPC-Quiet Miami
KECA-Quick as Flash, Dick Haymes
KHJ-Norma Young
KNX-Helen Trent
KFWB-Mrs. Eleanor Roosevelt
KGER-Religious
KFOX-Gospel Friends
KVOE-Music

9:45 A. M.
KNX-Girl Sunday
KFOX-Babe
KVOE-Club Variety

10 A. M.
KFI-Arling Town
KLAC-Al Jarvis
KMPC-News, Melody
KHJ-KVOE-News
KECA-Vic Lindlahr
KNX-Big Sister
KFAC-Concert
KGER-News, Earl Lee
KFOX-News, Religious

10:15 A. M.
KECA-Records
KHJ-KVOE-Tells Test
KFWB-Maurice Hart (to 12)
KGER-Tom Baird
KFOX-Religious Music
KNX-Ma Perkins

10:30 A. M.
KFI-News
KECA-True Story
KHJ-Music, Morgan
KNX-Dr. Malone
KGER-H. Markham
KFAC-Songs
KVOE-Personality

10:45 A. M.
KFI-Life Beautiful
KNX-Guiding Light
KFAC-Music
KGER-Rev. Kopp

11 A. M.
KLAC-Al Jarvis
KFI-Double or Nothing
KMPC-News, L. A. Today
KECA-B. Crocker
KFOX-Music
KHJ-KVOE-Ladies Fair
KFAC-Gay Post
KNX-Mrs. Burton

11:15 A. M.
KECA-Easy Aces
KNX-Perry Mason
KGER-Mission
KFAC-Songs

11:30 A. M.
KFI-Live Like Millionaire
KECA-March & Sweeney
KHJ-KVOE-Queen for a Day
KGER-News, Redemption Ranch
KNX-Nora Drake

11:45 A. M.
KMPC-Beauty Council
KECA-Paul Harvey
KGER-Healing
KNX-Brighter Day

12 NOON
KLAC-News, Jarvis
KFI-Farm Reporter
KMPC-Prayer, Music
KHJ-KVOE-News
KECA-News
KFWB-Bill Anson
KNX-News
KGER-Songs

12:15 P. M.
KFI-Road to Life
KMPC-News
KHJ-Cedric Foster
KFOX-Baseball (12:25)
KECA-Adventure Bound

KNX-Wendell Noble
KGER-News
KVOE-Farm Forum

12:30 P. M.
KLAC-570 Club
KMPC-Religious Sc.
KFI-Pepper Young
KVOE-Ranch
KECA-Mod. Romance
KGER-Mission
KHJ-Nancy Dixon
KNX-Art Linkletter
KFWB-News
KGER-Serenade

12:45 P. M.
KFI-Happiness.
KHJ-Carmen Cavallaro
KMPC-For Ranchers
KECA-David Amity
KFWB-Bill Anson

1 P. M.
KLAC-News, Sports, 570 Club
KFI-Backstage Wife
KMPC-News, Music
KHJ-KVOE-J. Parkwood
KECA-Fran Scully
KFWB-Bill Anson
KNX-Hilltop House
KFAC-Salvation Army
KGER-Peter Sinck

1:15 P. M.
KMPC-L. A. in Review
KFI-Stella Dallas
KNX-Kings Row
KECA-Ira Cook
KFAC-Adv. in Music.

1:30 P. M.
KFI-Lorenzo Jones
KNX-Philip Norman
KHJ-Double or Nothing
KVOE-Frank Russell

1:45 P. M.
KFI-Winder Brown
KGER-News, Commentary

2 P. M.
KMPC-News, Johnny Grant
KLAC-News, Sports, 570 Club
KFI-A Girl Marries
KECA-Mary M. McBride
KGER-Concert Hall
KHJ-News
KFWB-Bill Anson
KFAC-Matinee
KNX-News, Paul Masterson, Mr. Info

2:15 P. M.
KHJ-Lunch With Lopez
KFI-Portia

2:30 P. M.
KFI-Plain Bill
KHJ-Women Wonderful
KNX-Jack Owens
KECA-Variety Fare
KFOX-Texas Tiny
KGER-Garden School, Concert Hall

2:45 P. M.
KFI-Front Page Farrell
KNX-George Fisher

3 P. M.
KLAC-News, Sports, 570 Club
KFI-Welcome Travelers
KHJ-Club 930
KMPC-News, Johnny Grant
KECA-Rudy Vallee
KNX-Arthur Godfrey
KFWB-Peter Potter
KFAC-Opera
KGER-News, Fiesta
KFOX-High Lights
KVOE-Orange News

3:15 P. M.
KFOX-Texas Tiny
KVOE-Here's Garland

3:30 P. M.
KFI-Aunt Mary
KFAC-Ira Cook
KECA-Family Circle
KGER-Rancho, News

3:45 P. M.
KFI-Woman in My House
KHJ-Lynn, Hollywood
KFWB-Peter Potter
KFOX-Pension
KFAC-Michel Hum

4 P. M.
KFI-Woman's Secret
KLAC-News, Sports, Jamboree
KMPC-News, Bing Crosby
KHJ-Fulton Lewis
KGER-Rancho, Sports
KNX-Curt Massey
KFAC-Music
KFOX-News

4:15 P. M.
KMPC-Dinah Shore
KFI-Dr. Paul
KHJ, KVOE-News
KNX-Strike It Rich
KFOX-Freddie Martin

4:30 P. M.
KMPC-Ira Cook
KFI-B. Wheeler
KHJ-Behind Story
KFOX-Records
KECA-Happy Theater
KFWB-Fallen Fals
KVOE-U. N.

4:45 P. M.
KLAC-Race News
KECA-Hollywood Park Race
KNX-Harry Babbitt
KHJ, KVOE-S. Hayes

LOOKING AND LISTENING

Rod, Gun Club Urging Fans to Plant Willows

By TOM DANSON

HOLLYWOOD. A very worthwhile nation-wide campaign is being conducted by the "Rod and Gun Club of the Air," asking that sportsmen plant willow slips, in an effort to conserve and beautify the nation's streams.

Being an ardent fan of both sports, hunting and fishing, the writer decided to digress from the usual "back-scene" of radio and TV and try to further aid this campaign.

Listeners and fans of the "Rod and Gun Club" (KHJ, tonight at 9:30 p. m.), and readers of this column, are urged to take a bundle of willow sticks, six inches to a foot long—cut from a large tree, with them the next time they go fishing (fresh water, of course) or camping. Then, while pursuing their outdoor activities, they simply punch the sticks into the ground near the water's edge. The slips grow rapidly and readily.

If outdoor men and women carry out this plan they will greatly aid the nation in conserving its resources, and at the same time protect fishing grounds. The "treelings" shade trout streams, keep the waters cool and help to cut down bank erosion.

More information on this will be given by panelists Guy Kibbee, VanCampen Heilner and Larry Koller during the "Rod and Gun Club" airing.

James MacNamara, head of KLAC radio and TV news staff, returned to the Army this week. MacNamara, a major in the United States Army, flies to Korea immediately to join Gen. James A. Van Fleet's public relations staff. MacNamara was called back into the Army at the request of Gen. Van Fleet, with whom he served in Europe from 1942 through 1945.

423,000 television sets were sold last month, making the national total now 12,171,500. New York still leads the pack, with Chicago and Los Angeles running a close second and third. Philadelphia chalks up scorings for fourth.

ON TV . . . A pair of Swedes from Minnesota "case' the Burns and Allen neighborhood during tonight's show on KTSL (2) at 8. . . . "Andy's Old Man," a comedy about a lad who picks himself a father right out of a baseball game on his TV set, will be presented on "Royal Playhouse" over KECA (7) at 8. . . . From the Long Beach Auditorium more wrestling from KTLA (5) at 8:30. . . . Here's the show where people's curiosity is expounded and satisfied, as Art Baker says "You Asked for It" on KTTV (11) at 9:30.

ON RADIO . . . The detectives assigned to the homicidal detail are sent to an apartment house to investigate a shooting during "Dragnet" on KFI at 6. . . . Phil Harris and Alice Faye take over serious drama tonight as they star or. "Suspense" in the story. "Death On My Hands" from KNX at 6. . . . During this story there's a switch as the titled story, "Green Is for Danger," is aired over KHJ at 7 during "Murder by Experts." . . . "Screen Directors' Playhouse" presents Claudette Colbert as a magazine photographer who ventures anywhere in "No Time for Love" on KFI at 7 . . . and just five minues later "The Secret Heart" is presented by "Screen Guild Players," starring Joan Crawford and Jeff Chandler. Time, 7:05, from KECA. . . . Dr. Ales Bebler, chief of the Yugoslav delegation to the U. N., will be the interview guest on KHJ's "Reporter Roundup" at 8:30.

DOWN TV-RADIO ROW . . .

TELEVISION

KTSL	Channel 2	KECA	Channel 7
KNBH	Channel 4	KFI	Channel 9
KTLA	Channel 5	KTTV	Channel 11
		KLAC	Channel 13

TELE-TIPS — TONIGHT

INFORMATIVE
7:30-KTTV (11)—The Open Road
7:45-KNBH (4)—Industry on Parade
8:15-KLAC (13)—VIP . . . Freeman Lusk
10:00-KNBH (4)—Who Said That?
10:15-KTTV (11)—Alert for News
DRAMA
9:00-KNBH (4)—Circle Theater
10:30-KTSL (2)—Crime Photographer
VARIETY
7:30-KTLA (5)—Hollywood Opportunity
8:00-KTTV (11)—Ada Leonard Show
8:30-KECA (7)—Paul Whiteman Revue
8:30-KTSL (2)—The Show Goes On
10:35—KNBH (4)—Starlight Time

THURSDAY, MAY 10, 1951

5 P. M.
KTSL (2)-Lucky Pup
KNBH (4)-Boots 'N Saddle
KTLA (5)-News, Music
KECA (7)-F. Phillips
KFI (9)-Flint
KTTV (11)-Range Riders
KLAC (13)-Al Jarvis

5:15 P. M.
KTSL (2)-Ghost Riders
KNBH (4)-Film
KTLA (5)-Police Calls (5:20)

5:30 P. M.
KNBH (4)-Howdy Doody
KTLA (5)-Cowboy Thrills
KFI (9)-News
KLAC (13) Eitch. Post;
KFI (13)-TV University (5:30)

6 P. M.
KNBH (4)-Crusader Rabbit Komedy Klub
KECA (7)-Space Patrol

6:15 P. M.
KECA (4)-Half-Pint Party

6:30 P. M.
KTSL (2)-Tom Harmon
KNBH (4)-Cyclone Malone
KECA (7)-Jackson, Jill
KTTV (11)-Cap. Video
KTLA (5)-Beany

6:45 P. M.
KNBH (4)-Stars, Elmer Peterson
KTLA (5)-Handy Hints
KFI (9)-Theater: "Lightning Trigger"
KLAC (13)-Film

7 P. M.
KTSL (2)-Queen for a Day
KNBH (4)-Range Rider
KTLA (5)-Newsreel
KECA (7)-Ruggles
KTTV (11)-Open House, Kay Mulvey
KLAC (13)-Joe Graydon

7:15 P. M.
KTLA (5)-Background for Living
KTTV (11)-News

7:30 P. M.
KTSL (2)-News, Sports
KNBH (4)-News, Weather
KTLA (5)-Hollywood Opportunity
KECA (7)-Lone Ranger
KTTV (11)-Open Road
KLAC (13)-Teleteen Reporter

7:45 P. M.
KTSL (2)-Stork Club
KNBH (4)-Industry on Parade

8 P. M.
KTSL (2)-Burns and Allen
KNBH (4)-Dave Willock-Cliff Arquette
KECA (7)-Royal Theater: "Andy's Old Man"
KFI (9)-Film: "File 113"
KTTV (11)-Ada Leonard Show
KLAC (13)-Clete Roberts' World Report

8:15 P. M.
KLAC (13)-VIP, Freeman Lusk

8:30 P. M.
KTSL (2)-Show Goes On
KNBH (4)-Martin Kane, Private Eye
KTLA (5)-Wrestling, Long Beach Aud.
KECA (7)-Paul Whiteman
KLAC (13)-Fishin's Fun

9 P. M.
KTSL (2)-Name of That Song
KNBH (4)-Circle Theater: "Honor Student"
KECA (7)-Holiday Hotel, Don Ameche
KTTV (11)-Plain Clothesman
KLAC (13)-"Hell House," Bette Davis

9:30 P. M.
KECA (7)-Arthur Murray Show
KTSL (2)-Truth or Consequences
KNBH (4)-Your Hit Parade
KTTV (11)-You Asked for It, Art Baker

10 P. M.
KTTV (11)-News
KTSL (2)-Watch and Win
KECA (7)-Roller Derby
KNBH (4)-Who Said That?

10:15 P. M.
KTTV (11)-Alert for News

10:30 P. M.
KTSL (2)-Crime Photographer
KNBH (4)-News, Starlight Time
KECA (7)-Stud's Place
KLAC (13)-Clete Roberts' World Report

10:45 P. M.
KTLA (5)-Women's Wrestling
KTTV (11)-Glancin' at Anson
KLAC (13)-Movie: "Woman Unafraid"

11 P. M.
KTSL (2)-Film: "Escape to Paradise"
KNBH (4)-Broadway Open House
KECA (7)-Champagne Party

11:05 P. M.
KECA (7)-F. Emerson

11:30 P. M.
KTLA (5)-Final Edition

TOMORROW (Friday)
MAY 11

9:00 A. M.
KLAC (13)-Joe Graydon

11:00 A. M.
KLAC (13)-Mike Roy

11:45 A. M.
KTTV (11)-Serenade
12:00-Carroll Righter
12:15-News Reel
12:30-Instruction for Survival
1:00-Classified Column
1:30-Studio Party
3:00-Come Into Kitchen
3:30-Movie:
4:30-Matinee, Jack Rourke

12:30 P. M.
KLAC (13)-Jarvis
3:00-Movie: "Children of the Wild"
4:30-Jarvis
KFI (9)
2:05-Film: "File 113"
3:20-Suspects Wanted
3:30-Guest Book
4:00-Film: "Bad Boy"
KNBH (4)
11:45-Wrestling
12:15-Visit With Betty
12:30-Bill Stulla
1:30-Monty Margetts
2:00-Stu Wilson
3:00-Paul Pierce
3:30-Chef Milan
4:00-Kate Smith
KECA (7)
11:00-Foreman Phillips
12:00-Advice in Food
1:30-Matinee
2:30-Your Home
3:00-Cowboy Theater
4:15-F. Phillips
KTSL (2)
1:30-Preview
1:45-Armchair Traveler
2:00-Garry Moore Show
2:30-First 100 Years
2:45-New Yorkers
3:00-Jeanne Gray
3:30-Fashion Magic
4:00-Steve Allen

20" combination

am.fm. 3 speed phono 20in.TV

$369.95 Cash or terms

all prices plus fed. excise tax

for a FREE demonstration call in... LONG BEACH 7-2221

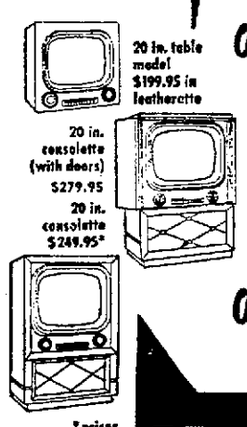

20 in. table model $199.95 in leatherette

20 in. consolette (with doors) $279.95

20 in. consolette $249.95*

IN SANTA ANA KIMBERLY 3-8315

come in... MAIN SHOWROOM 219 E. 4th St. in Santa Ana—512 N. Main St.

*prices in walnut, also available in mahogany and blonde

MuntzTV

Boy Who Lost Model Plane Given Another

Roger Stearman, 13, of 5228 Dagget St., has a new model plane today, complete with a Spitfire engine, but, when he flies it, he's only going to put in half a "tank" full of fuel.

The lad, who had a similar plane a few weeks ago, lost the original on its first flight after it circled up and out of sight. The K and B Manufacturing Co., Compton, read about the incident in the Press-Telegram and presented Roger with his new plane.

Commons to Get MacArthur Texts

LONDON, May 10. (AP) The texts of General Douglas MacArthur's speech before Congress and the testimony made public before the joint Senate armed services and foreign relations committee will be placed in the House of Commons library, Foreign Secretary Herbert Morrison has told the house.

TV—1-Year PARTS Warranty $17.95
All Parts Including All Size Picture Tubes
Plus $2.00 to register and inspect set.
We repair all makes, work done by trained technicians. 17 years in L. B. with one of the finest TV repair shops. PHONE 70-5438
HOWARD'S JEWELRY TELEVISION The Finest in American

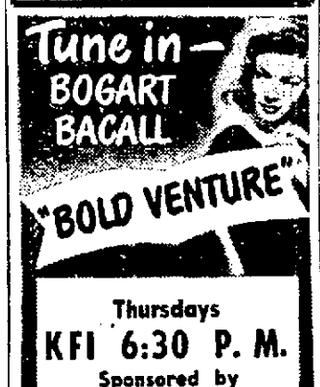

Thursdays
KFI 6:30 P. M.
Sponsored by
LOG CABIN BREADS

TELEVISION CAMERAMAN PREFERS HALLICRAFTERS

STEVE WAGNER, Chief Cameraman of a leading Chicago television station, says: "In my home we have a Hallicrafters Precision Television Set."

Thousands of television engineers, television cameramen and television servicemen own Hallicrafters Precision Television. These experts know the world-famous reputation of Hallicrafters for building precision electronic equipment. They know, too, that *only* Hallicrafters is equipped with the Dynamic Tuner . . . to give you the clearest picture in television.

Follow the lead of these experts. Before you buy any television set, go to your local dealer and see Hallicrafters Television—PRECISION BUILT TO LAST FOR YEARS.

hallicrafters
The Set The Experts Own

Today's Crossword Puzzle

Bovine Breed

HORIZONTAL
1,6 Depicted cattle breed
10 Genus of ferns
11 Western shows
13 Male sheep
14 Provided with weapons
16 Greek letter
17 Palm lily
18 In addition
19 Symbol for illinium
20 Crafty
22 Fish eggs
23 Observe
25 Container
26 Lines (ab.)
27 Editor (ab.)
28 Musical note
29 Eye (Scot.)
30 Unit of weight
31 Brother
33 Uncooked
34 Slight taste
36 Preposition
37 Assist
40 French article
41 Permit
43 Abstract beings
45 Roost
46 Itinerant
48 Cereal grasses
50 Rational
51 Sharp pain

VERTICAL
1 Gastropod mollusks
2 Dress edge
3 Mystic syllable
4 Narrow inlet
5 Ancient Irish capital
6 Coal scuttle
7 Natural power
8 Scottish sheepfold
9 Idea
10 Wiles
11 Crimson
12 Bargain event
15 Symbol for manganese
21 Color
22 Horsemen
24 Ardor
25 It is a leading —— breed
30 Small candles
32 Suffering
33 Precept
35 Caresses fondly
37 Social insect
38 Pronoun
39 Excavates
42 Malayan pewter coin
43 Compass point
44 Skill
45 Transgression
47 Article
49 Three-toed sloth

Answer to Previous Puzzle

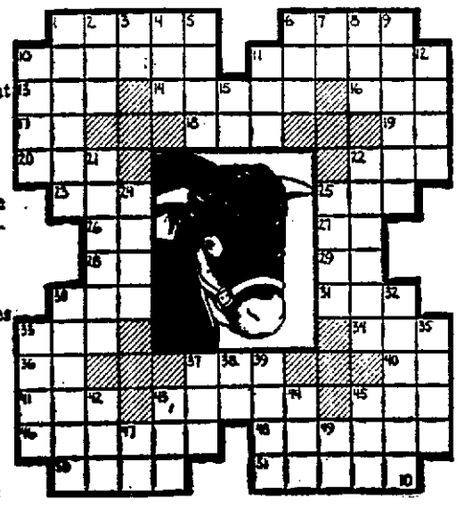

Let's Explore Your Mind

By ALBERT EDWARD WIGGAM, D. Sc.

Answer to Question No. 1

Yes, say some of the best authorities. These "crushes" are often very intense, but they are perfectly normal. They are the first steps toward becoming emancipated from parents and family. While parents should not be alarmed, they should be very watchful and tactful to help these "crushes" grow past this stage into love of the opposite sex. Falling in love with the opposite sex is final proof that the feet of youth are on the right road to complete individuality and personal maturity.

Answer to Question No. 2

Seniors in business administration at Miami University rated as the qualities they most desired in jobs: Chance for advancement, economic security, pay, social position, recognition by superiors, and working conditions. In other surveys, actual workers ranked "pay" from fifth to twelfth, and character of supervision first. One high school survey showed that 10 per cent wanted "the job that paid most with the least work." That's been my life-long ambition—but alas!

Answer to Question No. 3

Not often, because many published tests have not been approved as to "validity" and reliability." Tests are often misleading and do not tell what your scores mean to you. However, Science Research Associates, 228 S. Wabash, Chicago, has issued a little 40-cent booklet, "You and Your Abilities," that is helpful and suggestive. This is a non-profit organization in the sense that all profits above operation are devoted to research.

CONQUER YOUR FEARS
New 24-page booklet prepared by DR. WIGGAM from the research of Dr. David Mitchell, consulting psychologist. Shows you how to analyze and end your fears. Send 15c in coin and a stamped (3c) self-addressed return envelope. This offer is made without profit and only as a service to readers. If you wish a copy address Dr. A. E. Wiggam, care of this newspaper. Just ask for
THE CONQUEST OF FEAR

L. B. Youth Earns West Point Entry

James A. Cook, son of Mrs. Irene Cook, 1815 E. Seventh St., has been notified of his passing the final of a series of tests for entrance into the U. S. Military Academy at West Point, N. Y. He will enter the academy in June, 1952.

Currently he is a student at St. Mary's College. He is a graduate of St. Matthew's Grade School and St. Anthony's High School.

Cook was nominated for the West Point appointment by Rep. Clyde Doyle a year ago.

Aaron Schultz suggests—

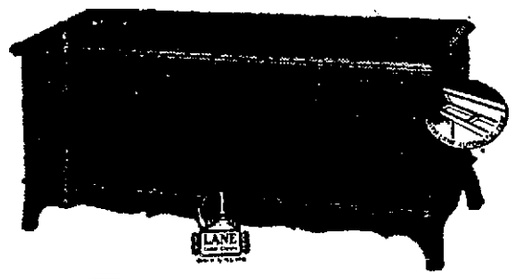

LANE CEDAR CHEST
The only pressure tested, aroma tight cedar chest in the world with moth protection guarantee.
Model No. 2465-A graceful ever-popular hand-rubbed satin finish mahogany chest. Has LANE'S patented self-rising automatic tray.
59.95
Other LANES in walnut, maple and blond. From 54.95 to 74.50.

MOTHER'S DAY MAY 13TH

things She always wanted—

MOTHER'S LOUNGE CHAIRS
She'll love the added comfort for herself and the added beauty for her favorite room. A wonderful selection of colors and patterns in fine Matelasse and Damask with matching Bullion fringe base. Tufted back. Hardwood frame. Spring unit construction.
89.50
CONVENIENT CREDIT TERMS
OPEN MONDAY AND FRIDAY EVENINGS

SUNBEAM COFFEEMASTER
She can't miss. It's automatic. No watching, no worry. Perfect coffee every time . . . 1 cup to 8. 37.50

SUNBEAM EGG COOKER
It's automatic. Set it, forget it. Cooks exactly as you like them . . . soft, medium or hard. 6-egg capacity. 12.00

SUNBEAM TOASTER
Automatic action lowers bread and raises toast. Fast and silent. Every slice alike . . . light, dark or in between. 26.50

SUNBEAM WAFFLE BAKER
Serves four people at one time. Automatically makes them light, dark or medium 28.50

SUNBEAM MIXMASTER
Saves time and mother's arms. Mixes, mashes, whips, beats, stirs, blends, juices, etc. It's the favorite for favorite dishes. 46.50

SUNBEAM IRONMASTER
Double automatic. Heats quicker, stays hotter, irons faster. Dial for rayon, silk, wool, cotton and linen. Lightweight—4 lbs. 14.95

Aaron Schultz
★ COMPLETE HOME FURNISHINGS FOR OVER A QUARTER CENTURY
The UPTOWN ATLANTIC Store
4321 Atlantic Avenue
Near San Antonio Dr.