RADIO and TELEVISION PROGRAM LISTINGS

KLAC	KFI	KMPC	KECA	KHJ	KFWB	KNX	KFOX	KFAC	KGER	KVOE
570	640	710	790	930	980	1070	1280	1280	1390	1430

The following programs are compiled from reports provided by the broadcasters. No responsibility assumed for last-minute changes which sometimes are made.

DIAL LITES — TONIGHT

SPORTS
6:30-KMPC—Joe Hernandez
7:00-KECA—Fights: Dan Bucceroni vs. Dick Wagner
11:10-KHJ—Baseball: Boston Braves vs. N. Y. Giants

DRAMA
7:00-KNX—Command Theater
9:00-KFI—M-G-M Theater

ADVENTURE
7:00-KHJ—Hidden Truth
8:00-KECA—Richard Diamond

INFORMATIVE
6:00-KNX—Capitol Cloakroom
7:45-KFI—Science Report
8:00-KFWB—News Is Our Business
10:00-KECA—David Colby

FRIDAY, APRIL 27, 1951

5 P. M.
KLAC-News, Sports, L. A. Today
KFI-Pat Bishop
KMPC-Hal Wanted
KHJ-KVOE-Mark Trail
KECA-News
KFWB-Ree Howe
KNX-Ed R. Murrow
KFAC-Serenade
KGER-Rancho 1390
KFOX-Mission

5:15 P. M.
KLAC-Jamboree (5:20)
KMPC-R. G. Swing
KFI-News
KFOX-Music
KECA-Elmer Davis
KGER-World News
KNX-Tom Harmon

5:30 P. M.
KLAC-News
KFI-Cass Lugat
KMPC-Stars of Song
KHJ-KVOE-Clyde Beatty
KFWB-Red Rowe
KECA-Chet Huntley
KNX-Griffing Bancroft
KFOX-News
KFAC-Wild Bill
KGER-Gospel Friends

5:45 P. M.
KLAC-Sam Balter
KMPC-Top Tunes
KHJ-Victor Borge (5:55)
KECA-Bob Garred
KFI-Elmer Peterson
KNX-Frank Goss
KFOX-Finchester

6 P. M.
KECA-Edwin C. Hill, H. Weaver
KMPC-Calif. News
KFI-Magnificent Montague
KHJ-G. Heatter
KNX-Capitol Cloakroom
KFWB-KLAC-News
KGER-Soul Clinic
KFOX-News, Weather

6:15 P. M.
KLAC-Al Jarvis
KMPC-Bob Kelley
KHJ-KVOE-News
KECA-Hannibal Cobb
KFWB-Sports
KFOX-Hawaiian Music

6:30 P. M.
KFI-Duffy's Tavern
KMPC-Joe Hernandez
KECA-Boston Blackie
KHJ-Answer Man
KNX-Dan Arnez
KFWB-Arter Dance
KGER-Back to Bible
KFOX-Memory Room
KVOE-Sports

6:45 P. M.
KHJ-KVOE-S. Hayes
KHJ-Bill Henry (6:55)

7 P. M.
KLAC-News, Crosby
KFI-Life of Riley
KHJ-Hidden Truth
KECA-Boxing
KNX-Command Theater
KMPC-News, Music
KGER-Family Bible
KFOX-Our Cats
KFAC-Serenade

7:15 P. M.
KFOX-Melodies
KVOE-Guest Star

7:30 P. M.
KLAC-Music
KMPC-Penny Serenade
KFI-Sports
KNX-Woman's Forum
KECA-Sports, KHJ-KVOE-Cisco Kid
KFOX-Most Band
KFWB-Job Opportunities
KFAC-Echoes
KGER-Rev. Harlan

7:45 P. M.
KFI-Science Report
KFOX-News
KFWB-Rosary Hour

8 P. M.
KLAC-Music, News
KFI-One Man's Family
KMPC-News
KECA-Richard Diamond
KHJ-KVOE-Magazine Theater
KGER-Bible Treasury
KFWB-News Club
KNX-Lowell Thomas
KFAC-Concert
KFOX-Mental Hygiene

8:15 P. M.
KLAC-Baseball: Hollywood vs. Portland
KFI-World News
KGER-Hebrew-Christian
KMPC-Baseball: Los Angeles vs. Sacramento
KNX-Jack Smith

8:30 P. M.
KFI-Lyrn Murray Show
KECA-FBI
KHJ-KVOE-True or False
KNX-Hear It Now Ed R. Murrow
KFWB-News
KFOX-Rhythm
KGER-Healing

8:45 P. M.
KFWB-U. N. Today
KFOX-Vocal Spotlite
KGER-Pub. Schools Wk.

9 P. M.
KLAC-Baseball
KFI-M-G-M Theater
KMPC-Baseball
KECA-Ozzie and Harriet
KFWB-Pasadena Civic
KGER-Guest Star
KFOX-Swingtime at Elks
KHJ-KVOE-News
KFAC-Concert

9:15 P. M.
KGER-Fred McClesky
KHJ-KVOE-F. Lewis

9:30 P. M.
KECA-Armstrong, S. B. I.
KGER-Brown Schools
KNX-Beulah
KHJ-KVOE-Army, Air Show
KFWB-News

9:45 P. M.
KNX-Club 15
KFWB-U. N.

10 P. M.
KLAC-Baseball
KFI-Reporter
KMPC-Dance Time
KNX-10 o'clock Wire
KECA-David Colby
KGER-Only In Dens
KHJ-Love Mystery
KFWB-Gene Norman
KFOX-Shamrock Band
KVOE-Disc and Chat

10:15 P. M.
KLAC-News
KFI-Virgil Pinkley
KECA-Dr. F. Bailes
KHJ-Frank Edwards
KNX-Bob Elson
KFAC-Music

10:30 P. M.
KFI-Johnny Murray
KLAC-Garry Goodwin
KHJ-Lonesome Gal
KECA-Lawrence Welk
KNX-Starlight Salute
KFOX-Clubhouse
KGER-Music

10:45
KFI-Sports

11 P. M.
KFI-News
KMPC-Ballroom
KLAC-Garry Goodwin
KHJ-News, Baseball: Braves-Giants
KECA-Al Gayle Orchestra
KFWB-G. Norman
KFAC-Crossroads
KFOX-Hitching Post
KGER-Spirituals
KVOE-Here's Garland

11:15 P. M.
KFI-Orch.
KNX-Merry-Go-Round

11:30 P. M.
KFI-Joe White
KGER-Ranchhouse
KECA-New Yorkers

11:45 P. M.
KNX-You and World of Crime

12 MIDNIGHT
KHJ-Baseball
KFI-Music Memo
KFWB-News, Music
KLAC-Garry Goodwin
KNX-News, Hawthorne
KECA-Mr. D. J., News
KFAC-Music to 6

TOMORROW
SATURDAY
APRIL 28

KLAC-Haynes
KFI-News, Farm, Music, P. Bishop
KMPC-Strength (5:45), Roundup (6:00)
KECA-News, Music
KHJ, KVOE-Rise
KFWB-Bill Leyden
KNX-Ralph Story Show
KGER-Brown Schools (5) Stars Sing (6) Soul Patrol (6:30)
KFOX-Texas Tiny (6:30)

7 A. M.
KLAC-News, Haynes
KFI-Medium Size Show
KMPC-Story Circus
KECA-Music
KHJ, KVOE-News
KFWB-Bill Leyden
KNX-Ralph Story
KFAC-Concert
KGER-Rev. Spencer
KFOX-News

7:15 A. M.
KHJ, KVOE-Breakfast
KGER-Aubrey Lee
KFOX-Sunshine Mission

7:30 A. M.
KMPC-Story Books
KECA-Bob Garred, Sports
KFOX-Chapel Hour
KNX-Frank Goss

7:45 A. M.
KMPC-To Vets
KECA-No School
KGER-E. Rinthol
KHJ, KVOE-News
KNX-Top of Morning

8 A. M.
KLAC-News, Stocks
KFI-Archie Andrews
KMPC-KFWB-News
KHJ-Cecil Brown
KNX-News, Let's Pretend
KFAC-Church
KGER-Mizpah
KFOX-Bible Society
KVOE-Music

8:15 A. M.
KMPC-Markets, Sports
KLAC-Haynes
KFWB-Bill Leyden
KHJ-News
KFOX-Bread of Life

8:30 A. M.
KLAC-News
KFI-Ed McConnell
KMPC-Business Reporter
KHJ, KVOE-Haven
KNX-Maugham Theater: "Of Human Bondage"
KGER-China's Voice
KFOX-Bible Class
KFAC-Rose Room

8:45 A. M.
KLAC-Racing News
KMPC-Music
KFAC-Quilt
KECA-Miranda
KFWB-News
KGER-Fellowship

9 A. M.
KLAC-News, Crosby
KMPC-News, Ralph Turner
KFI-Young America
KHJ-Flying Feet
KECA-Ira Cook
KFWB-Music
KNX-Theater Today
KGER-Bible Club
KFOX-Pentecostal
KVOE-Proudly Hail
KFAC-News

9:15 A. M.
KFOX-Gospel Joy
KFAC-Music

9:30 A. M.
KFI-Marine Band
KHJ-To Vets
KNX-Grand Central
KFWB-Eleanor Roosevelt
KGER-Religious
KFOX-Gospel Friends
KLAC-Top Tunes
KVOE-Jerry Gray

9:45 A. M.
KHJ-Extra Time
KFOX-Bible

10 A. M.
KLAC-Al Jarvis
KFI-Boston Symph. Rehearsal
KHJ-KVOE-Bud Foster
KMPC-News, R. Turner
KECA-Ira Cook
KNX-Hollywood Stars
KGER-Prayer Revival
KFOX-News, Religious
KFAC-Concert

10:15 A. M.
KHJ-Land of Free
KFWB-Maurice Hart (to 12)
KFOX-Baseball Game
KVOE-To Vets

10:30 A. M.
KFI-Parent-Youth Forum
KGER-Apostolic Temple
KNX-Alias Jane Doe
KHJ-Science Report
KFAC-Songs
KVOE-Personality Time

10:45 A. M.
KGER-Rev. L. Kopp
KHJ-Guest Star

11 A. M.
KLAC-Al Jarvis
KFI-Mary Taylor
KECA-Ira Cook
KMPC-News, Ralph Turner
KHJ-KVOE-Dunn on Dines
KNX-Music With Girls
KFAC-Guy Bates Post
KGER-Bible Hour

11:15 A. M.
KFAC-Folk Songs

11:30 A. M.
KFI-Farm and Home
KECA-Music from Canada
KFAC-Music Hall
KNX-Meet the Missus
KGER-Donna Giles, Semi-Classics
KFOX-Baseball

12 NOON
KMPC-Records, Ira Cook
KLAC-Al Jarvis
KFI-Farm Reporter
KECA-Pan Amer. Show
KHJ-KVOE-News
KFWB-Bill Anson
KNX-Morton Downey
KGER-Song
KFAC-Concert

12:15 P. M.
KFI-Quick the Answer
KGER-World News
KHJ-Caribbean Crossroad
KVOE-Navy Band

12:30 P. M.
KHJ-KVOE-Man on Farm
KNX-Fun to Be Young
KECA-Exhibit A
KGER-Swing Music

12:45 P. M.
KFAC-News

1 P. M.
KMPC-Songs of Century
KLAC-News, Sports, 570 Club
KFWB-Bill Anson
KNX-News, Johnny Dollar
KHJ-Sports
KECA-Horse Race
KGER-Co. Youth Discussion
KFAC-Music

1:15 P. M.
KECA-News
KFI-From Dixie

1:30 P. M.
KFAC-American Hour
KHJ-KVOE-Campus Club
KMPC-Jr. Town Meeting
KECA-Penn Relays
KNX-St. Louis Matinee
KGER-Pop. Orchestra

1:45 P. M.
KGER-News, Commentary
KNX-Report from Overseas

2 P. M.
KLAC-News, 570
KMPC-News, Hits
KECA-Marines in Review
KNX-Philip Norman
KHJ-KVOE-Army Air Show
KFOX-Western Tunes
KGER-Music
KFWB-Bill Anson
KFAC-Matinee

2:15 P. M.
KFI-Bandstand
KMPC-Dugout Dope

2:30 P. M.
KMPC-Baseball: L.A.-Sacramento
KHJ-KVOE-Georgia Crackers
KECA-Vacation Land
KNX-This Is Living

2:45 P. M.
KECA-Bible Message

3 P. M.
KLAC-News, 570
KFWB-Peter Potter
KMPC-Baseball
KHJ-Bands for Bonds
KFOX-Hitching Post
KNX-Cross-section, USA
KECA-Junior Junction
KFAC-Opera
KGER-Rancho 1330, News

3:15 P. M.
KFI-Bandstand

3:30 P. M.
KLAC-Sports
KECA-Harry Wismer
KHJ-KVOE-Marine Band
KNX-This is L. A.

3:45 P. M.
KECA-Bill Watson
KFAC-News

4 P. M.
KLAC-News, Jamboree
KECA-American Farmer
KFAC-Masterpieces
KHJ-KVOE-John Flynn
KMPC-Baseball
KFWB-Peter Potter
KGER-Western Music
KFOX-Music
KNX-Farm News

4:15 P. M.
KHJ-KVOE-Hemingway
KFI-Bandstand
KNX-Paul Masterson
KGER-Music

4:30 P. M.
KECA-Space Patrol
KHJ-Sports
KFI-Looking Forward with Youth
KFWB-Blind Artists
KGER-Western Sports

4:45 P. M.
KVOE-Variety
KLAC-Racing
KHJ-Twin News
KFWB-Red Rose
KGER-Stars on Parade

TELEVISION

KTSL	Channel 2	KFI	Channel 9
KNBH	Channel 4	KTTV	Channel 11
KTLA	Channel 5	KLAC	Channel 13
KECA	Channel 7		

TELE-TIPS — TONIGHT

INFORMATIVE
6:45-KTLA (5)—Handy Hints
8:00-KLAC (13)—Clete Roberts World Report
9:00-KTTV (11)—Success Story
10:30-KECA (7)—Crusade in Europe . . . final chapter

VARIETY
8:00-KECA (7)—Twenty Questions
10:00-KTSL (2)—Star of the Family
10:30-KTSL (2)—Hope Chest
11:00-KNBH (4)—Broadway Open House

DRAMA
7:00-KECA (7)—Academy Theater
8:00-KFI (9)—"What Price Crime"
9:00-KTLA (5)—"Vogues," Joan Bennett—Warner Baxter
9:30-KNBH (4)—Big Story

FRIDAY, APRIL 27, 1951

5:00 P. M.
KTSL (2)-Lucky Pup
KNBH (4)-Tele Comics
KTLA (5)-News, Music
KECA (7)-Foreman Phillips
KFI (9)-Film
KTTV (11)-Range Riders
KLAC (13)-Al Jarvis

5:15 P. M.
KTSL (2)-Ghost Riders
KNBH (4)-Gabby Hayes
KTLA (5)-Police Calls (5:20)

5:30 P. M.
KTLA (5)-Cowboy Thrills
KFI (9)-News
KNBH (4)-Howdy Doody

5:45 P. M.
KLAC (13)-Hitch, Post: "Feud of the Trail"
KFI (9) TV University (5:50)

6:00 P. M.
KNBH (4)-Crusader Rabbit, Komedy Klub
KECA (7)-Space Patrol

6:15 P. M.
KECA (7)-Tom Corbett, Space Cadet

6:30 P. M.
KTSL (2) N. T. G. Road to Fame
KNBH (4)-West, Serial, "Boots & Saddle"
KFI (9)-Armed Forces Film
KTLA (5)-Beany
KECA (7)-Foreman Phillips
KTTV (11)-Cap. Video

6:45 P. M.
KNBH (4)-Stars, Elmer Peterson
KTLA (5)-Handy Hints
KECA (7)-Faye Emerson
KLAC (13)-Thrill of Your Life
KFI (9)-Film, "Hard Rock Harrigan"

7:00 P. M.
KNBH (4)-Laurel and Hardy
KTLA (5)-Newsreel
KECA (7)-Academy Theater, "Sealed Orders"
KFI (9)-Termite Hints
KTTV (11)-Open House, Kay Mulvey
KLAC (13)-Hail the Champ

7:15 P. M.
KTLA (5)-Your Town
KTTV (11)-Newsreel

7:25 P. M.
KNBH (4)-Good Egg

7:30 P. M.
KTSL (2)-News, Sports
KNBH (4)-News, Weather
KTLA (5)-Comedy, Charley Chase
KECA (7)-Life With Linkletter
KFI (9)-Homes for Sale
KTTV (11)-Pet Exchange
KLAC (13)-Man From Scotland Yard

7:45 P. M.
KTSL (2)-Perry Como
KNBH (4)-Roberta Quinlan

8 P. M.
KTSL (2)-"Mama"
KNBH (4)-Lee Hogan Presents
KTLA (5)-H. Owens' Royal Hawaiians
KECA (7)-20 Questions
KFI (9)-"What Price Crime"
KTTV (11)-Ellery Queen
KLAC (13)-Clete Roberts World Report

8:15 P. M.
KLAC (13)-Sports News

8:30 P. M.
KTSL (2)-Man Against Crime
KNBH (4)-Victor Borge
KECA (7)-Show Time, "Romeo & Juliet"
KTTV (11)-Front Page Detective
KLAC (13)-Wrestling

9 P. M.
KTSL (2)-Road to Reason
KNBH (4)-Henry Morgan
KTLA (5)-Film, "Vogues"
KECA (7)-Playhouse, "Ice Bound"
KTTV (11)-Success Story

9:15 P. M.
KFI (9)-Spanish Theater

9:30 P. M.
KTSL (2)-Edgar Bergen and Charlie McCarthy
KNBH (4)-Big Story

10 P. M.
KTSL (2)-Star of Family
KNBH (4)-Sports
KECA (7)-Penthouse Party
KTTV (11)-News

10:20 P. M.
KTTV (11) Glancin' at Anson

10:30 P. M.
KTSL (2)-Hope Chest
KNBH (4)-Film, "Preface to Life"
KTLA (5)-Meet in Hollywood
KECA (7)-Crusade in Europe

11 P. M.
KTSL (2)-Peter Potter
KNBH (4)-Broadway Open House
KECA (7)-Champagne Party
KLAC (13)-Clete Roberts' World Report

11:15 P. M.
KLAC (13)-Movie, "Carnival Lady"

11:30 P. M.
KTLA (5)-Final Edition

TOMORROW
APRIL 28

KLAC (13)—
12:00-Sat. Matinee, "Brothers of the West"
1:00-"Scattergood Baines"
2:25-Baseball, Sacramento-L. A.
4:40-"Our Daily Bread"
KTLA (5)—
10:00-News, Music
10:30-Tricks and Treats
11:00-5:00-Films
KECA (7)—
10:00-Film, "Rawhide Romance"
11:00-Faith Baldwin Theater
11:30-Paul Whiteman Teen Club
12:00-2-Girls Named Smith
12:30-I Cover Times Sq.
1:00-Acrobat Ranch
1:15-Scouting in Action
4:00-"Fighting Mad"
KTTV (11)—
4:45-Serenade
KTSL (2)—
4:00-Preview
4:15-Parade of Events
4:30-Grand Chance Roundup

TV—1-Year PARTS Warranty $17.95
All Parts Including All Size Picture Tubes
Plus $2.00 to register and inspect set.
We repair all makes, done by trained technicians. 17 years in L. B. with one of the finest TV repair shops.
PHONE 70-5458
HOWARD'S JEWELRY TELEVISION
The Finest in America

Fly!
• CHICAGO $75
• NEW YORK $88
• NEW ORLEANS $75
• HONOLULU ..... $119 Plus Tax
OTHER FARES ON REQUEST
CALL NOW For reservations 70-7938
East West Travel
139 WEST OCEAN

PHILCO OWNERS
Call about our special PHILCO parts warranty on your Television Receiver.
ALL REPAIRS MADE UNDER FACTORY SUPERVISION
CALL 4-4584

SERVICE WHILE YOU WAIT
2537 AMERICAN AVENUE
PHONE 4-4584

FOR THE FINEST RADIO AND TELEVISION SERVICE
At the Shop or in Your Home
Hours 10 to 10 Daily—1 to 7 Sundays
TV DRIVE-IN SERVICE
2537 AMERICAN AVE.

LOOKING AND LISTENING

Top Peabody Radio Awards for NBC's 'Halls of Ivy'

By TOM DANSON

AMONG the top George Foster Peabody awards given in radio, NBC and CBS come through with winners. The NBC pride and joy turned out to be "Halls of Ivy" which stars Ronald and Mrs. Coleman in a very clean cut college setting format. This show claims its most important victory in the writing, which has been consistently strong and steady, and the very amusing situation comedy sequences with Ronald Coleman as Todhunter Hall, President of Ivy College, and his wife (Mrs. Coleman) who always turns up with an un-academic solution to these academic problems.

On the CBS side of the fence, "Hear It Now," written and produced by that ace CBS newsman, Edward R. Murrow, received the citation which reads: "A citation for reporting of the news goes to 'Hear It Now' of CBS. Here was a brilliant application of tape recording to the purposes of news summary by which the listener is privileged to hear the news from the very individual who made it. The accolade in this case goes to the many network stations, to CBS staff members, and the skilled tape engineers who together have edited and made possible the vivid 'Hear It Now'."

If this type of news presentation is of interest to you, this show is aired tonight on KNX for a full-hour, starting at 8:30.

CALLING ALL CARS . . . Three policmen technically advise the scripting of that very popular crime dramatization program "Dragnet" which takes all of its cases directly from the files of the Los Angeles Police Department. These men, all Los Angeles officers of long experience are: Capt. Jack Donahoe, Sgt. Marty Wynn and Sgt. Vance Brasher. Out of every 10 cases investigated to be produced on this program, about only two can be used. All scripts must clear these men before airing, and, of course, all three are on the NBC payroll for their servicees.

DOWN TV-RADIO ROW . . . The party in celebration of the 20th anniversary of the "Richfield Reporter" the first of this week just could not go unmentioned. With Gov. Earl Warren, Gov. Howard Pyle of Arizona, Mayor Bowron, Sheriff Biscailuz and many other notables holding down the serious side, Walter O'Keefe emceed the light side, consisting of that "terrific" ventriloquist from Australia, Mr. Guest; vocalovely Connie Haines; Eddie Bracken; Desi Arnez and the orchestra under the direction of Robert Armbruster . . . Bob Hope's sponsor has blotted the ink on a contract renewal for another year . . . The Phil Reagan (the singing cop) show leaves NBC and goes to CBS June 3 for reasons of additional considerations and $$$$.

ON TV . . . Tips for the family workshop will be the topic for tonight's "Handy Hints" from KTLA (5) at 6:45 . . . Oh, that gal! Dagmar drops by the firehouse but gets involved with "Mama" from KTSL (2) at 8 . . . KECA (7) features tonight the appearance of Olivia De Havilland in a scene from "Romeo and Juliet" at 8:30 . . . A special VA mental health film will be shown on KTSL (2), introduced by Edward R. Murrow at 9 . . . With the strike still on, KFI (9) is still filming, with tonight the "Spanish Hour" showing of "Ladron De Etiquete" at 9:15 . . . Here's that new character of Fergen's "Effie" as she appears for the first time tonight on KTSL (2) at 9:30.

ON RADIO . . . What else can I say but . . . The Magnificent Montague, who acts the way he sounds (Monty Woolley) KFI at 6 . . . The guy that's really got something on the Latin approach on the drums is again aired. It's Desi Arnez, the "woman-sender" from KNX at 6:30 . . . The "Cisco Kid" meets an affable outlaw during tonight's episode from KHJ at 7:30 . . . The fundamental law of the land is the basis for the scripting for tonight's "This Is Your FBI."

Marijuana Hearing Scheduled for May 1

Preliminary hearing will be held May 1 for Merle E. Reid, 23, arrested April 23 on a charge of possessing marijuana, Muncipal Judge Wilber F. Downs ruled at her arraignment yesterday. Bail was set at $1000.

Miss Reid was arrested by police and deputy sheriffs in a roundup of narcotic suspects. Police said that when they raided the woman's apartment at 1207 Atlantic Ave., they found evidence of marijuana possession. The officers said the girl admitted that she had smoked marijuana cigarets.

FOLK DANCING? BADMINTON? BAH!

Assemblyman Hits 'Fringe' Courses in Night School

SACRAMENTO, April 27. (AP) Assemblyman L. Stewart Hinckley (R.-Redlands) is trying to get the State Department of Education to give up teaching such things as folk dancing and badminton in night schools.

"Night school is wonderful in certain cases," he told a reporter, "but the state would save a million dollars a year if we eliminated these nonessential fringe courses."

Among the "fringe" subjects Hinckley says the night schools are teaching—in addition to folk dancing and badminton—are cake decorating, rhythmic relaxation, knitting, pottery decorating and rug weaving.

The Assemblyman from San Bernardino County said he is taking the matter up with education department officials for an overall study of such night classes in the adult education program.

HOW WOULD YOU LOOK IN THIS COSTUME?
If the thought of yourself in this revealing costume shocks you—that's a warning!
Avoid that shock! Electrify your admirers! You can lose 10 pounds where they show the most in just 9 easy days of diet with the Josephine Lowman 9-day reducing diet which starts Sunday in the
PRESS - TELEGRAM

Stringed Instrument

HORIZONTAL
1 Depicted musical instrument
9 Its body is shaped like a ——
13 Intersticed
14 Singing voice
15 Insect egg
16 Turn outward
18 Belongs to it
19 Pronoun
20 Rising
22 —— has a fretted neck
23 On
25 Measure of land
27 Tardy
28 Animal
29 Medical suffix
30 Kind of radio (ab.)
31 All right (ab.)
32 French article
33 Gaelic
35 Preposition
38 Ogle
39 Famous English school
40 Near
41 It usually has metal ——
47 "Smallest State" (ab.)
48 Animal foot
50 Voiced stop
51 Philippine volcano
52 Former name of Thailand
54 Government building
56 Finishes
57 Dayberg

VERTICAL
1 By hand
2 Awn
3 Seine
4 Accomplish
5 Oil (prefix)
6 Molten rock
7 Roman road
8 Italian priest
9 Parent
10 High priest (Bib.)
11 Dress
12 Roll
17 Thoron (symbol)
20 Orators
21 Insects
24 Indolent
26 Fasten
33 Pass
34 Keep
36 Stupor
37 Vegetables
42 Thulium (symbol)
43 Corded fabrics
44 The same
45 Number
46 Spanish cape
49 Little mass
51 Era
53 Manuscript (ab.)
55 Measure of area

Answer to Previous Puzzle

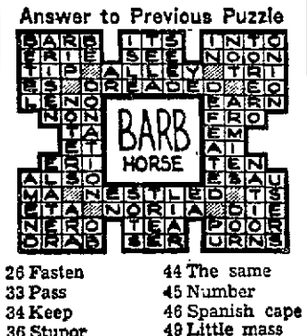

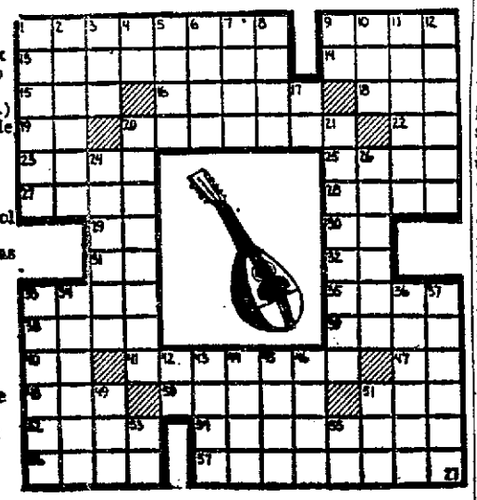

Let's Explore Your Mind

By ALBERT EDWARD WIGGAM, D. Sc.

Answer to Question No. 1
No, impossible. Marjorie Kern, in "Getting Along Together," says that girls and women who associate too exclusively with women become petty, fussy, give too much importance to details and are narrow-minded. Such women, she says, will likely make jealous wives. If a boy or man does not have girl friends he is likely to be inconsiderate, bad-mannered, rude and equally narrow-minded. I don't like to stick my neck out, but that's one reason I favor co-education.

Answer to Question No. 2
No. Some people can't tell vinegar from quinine. Ever sugar tastes differently to different people. They're "born that way." Experiments covering the past 20 years by biologists and psychologists show that everyone "lives in a taste world of his own." These tastes—probably all tastes—are inherited and "run in families," somewhat like blue and brown eyes.

Answer to Question No. 3
Probably so. Adults have not been tested for daily honesty scores, but Sister M. M. Gross, psychologist, tested children's honesty by methods that caught the cheaters without their suspecting it. She found two-thirds of the "dishonest" children—who cheated—did so on some days but not on others. Maybe we all have our good and bad days. Some days I feel like committing murder and other days I hate to kill a fly!

PREDICT YOUR HAPPINESS! With Dr. Wiggam's new booklet, HOW TO FIND YOUR HAPPINESS CYCLE, you can predict happiness "highs" and "lows" for yourself, members of your family, friends or employees.
For your copy address Dr. A. E. Wiggam, in care of this newspaper, including 15c. (in coin only) and a stamped (3c), self-addressed return envelope.

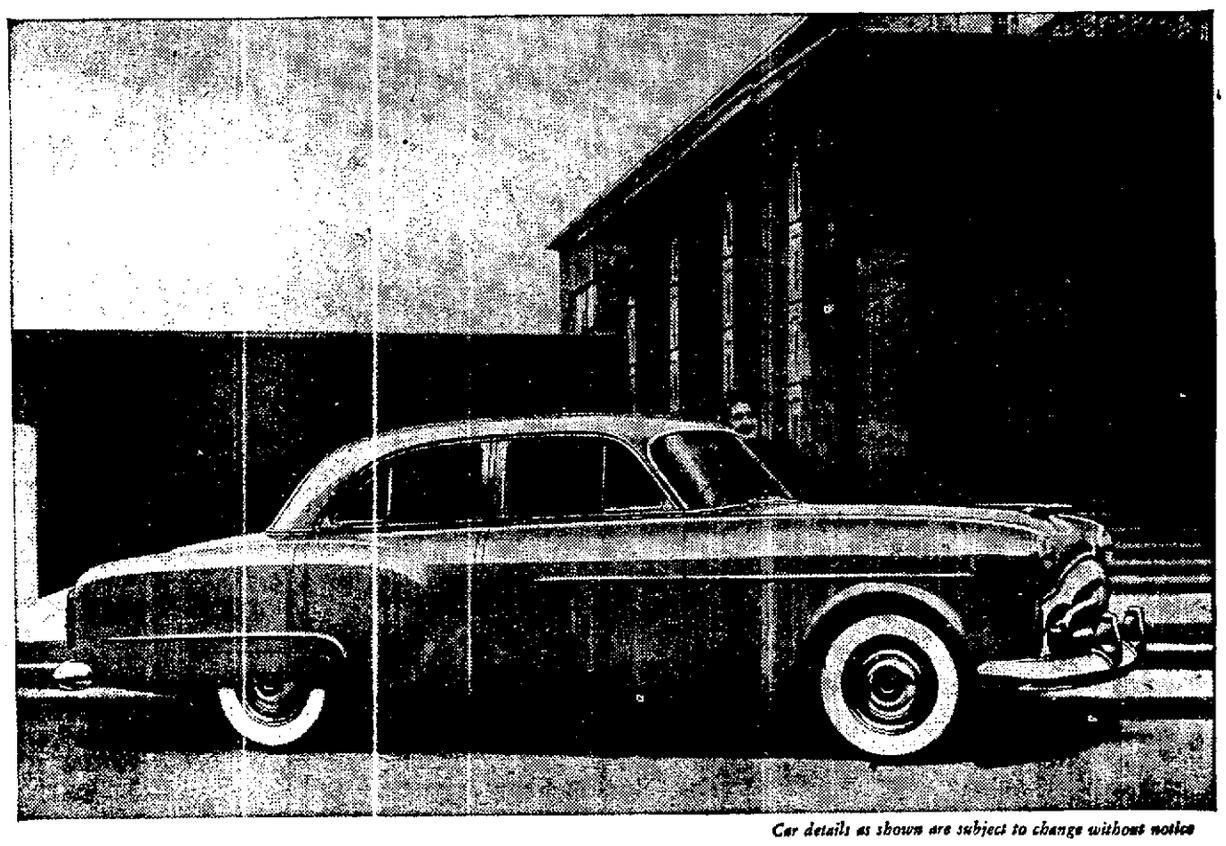
Car details as shown are subject to change without notice

To every woman under 5-feet-5!

Packard, as you already know, has provided generously for today's giants...
(Examples: Seats as wide as the car is high. Enough headroom for a 6-footer wearing a cowboy hat. Largest trunk of any sedan on the road.)

Now, let's see a few typical examples of what Packard has done for the *not*-so-tall folks, in America's newest new car...

Wonderful new outlook: Packard's new kind of low-level hood gives you real "close-up safety vision"...lets you see *both* front fenders, for safer passing, dent-free parking. New one-piece windshield (nearly five feet wide) and narrower corner pillars give you a clear panoramic view.

Tops in handling ease, too—because Packard (and Packard *alone*) gives you *Ultramatic Drive*...with a combination of smoothness, quietness, flexibility, and positive control no other drive can match. And steering ease? Here's a car that actually handles, in traffic, with as little effort as it takes to turn a door knob in your home! Come drive it!

It's more than a car—it's a PACKARD ASK THE MAN WHO OWNS ONE

PACKARD LONG BEACH CO.
1427 American Ave.—Long Beach, Calif.—Phone 7-7401