

# Radio Program Schedules by the Clock

WEDNESDAY							
WIBA 1310 kc.	WISC 1430 kc.	WKOW 1670 kc.	WIBU 1240 kc.	WBBM 750 kc.	WENR-WLS 890 kc.	WGN 720 kc.	WMAQ 670 kc.
6:00-6:15 6:15-6:30 6:30-6:45 6:45-7:00	6:00-6:15 6:15-6:30 6:30-6:45 6:45-7:00	6:00-6:15 6:15-6:30 6:30-6:45 6:45-7:00	6:00-6:15 6:15-6:30 6:30-6:45 6:45-7:00	6:00-6:15 6:15-6:30 6:30-6:45 6:45-7:00	6:00-6:15 6:15-6:30 6:30-6:45 6:45-7:00	6:00-6:15 6:15-6:30 6:30-6:45 6:45-7:00	6:00-6:15 6:15-6:30 6:30-6:45 6:45-7:00
7:00-7:15 7:15-7:30 7:30-7:45 7:45-8:00	7:00-7:15 7:15-7:30 7:30-7:45 7:45-8:00	7:00-7:15 7:15-7:30 7:30-7:45 7:45-8:00	7:00-7:15 7:15-7:30 7:30-7:45 7:45-8:00	7:00-7:15 7:15-7:30 7:30-7:45 7:45-8:00	7:00-7:15 7:15-7:30 7:30-7:45 7:45-8:00	7:00-7:15 7:15-7:30 7:30-7:45 7:45-8:00	7:00-7:15 7:15-7:30 7:30-7:45 7:45-8:00

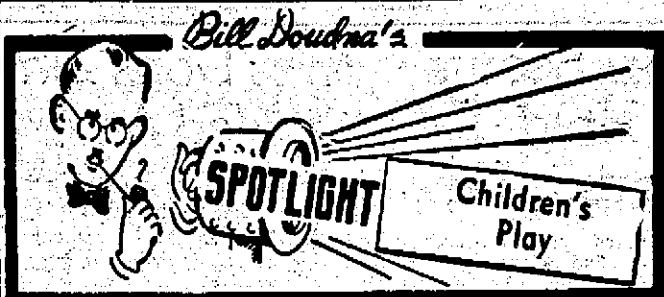

**TIP O' THE MORNING:** Herb Shriner, Hoosier humorist whom you heard recently on "The Big Show," will be Arthur Godfrey's vacation replacement on "Talent Scouts."

The youngsters will get a theatrical bonus next month. The Madison Theater Guild has decided to do an extra play—"Circus Day"—to conclude its 1950-51 season.

Women's Chorus: Madison and its area have contributed many members to the University of Wisconsin's Women's chorus, which will give its spring concert at 8 p.m. Sunday in Music Hall.

Madison members are Lois McCabe, Sylvia Moeen, Donna Dugdale, Janet Esser, Juliette Kerke, Connie Kowalski, Sue Lentz, Sylvia Shire, Rita Cleasby, Julie Gerke, Helen Hosler, and Carol M. Jones.

From nearby cities come Donna C. Burns, Shullsburg; Margot Knilians and Gloria Wallace, Cambridge; Joyce Hulburd, Reedsburg; Rosemarie Mutch, Richland Center; Lois Burgoyne, Monroe; Barbara Friday, Markesan; Carol Stout, Darlington; Dorothy Timm, Beloit; and Anna Mae Deifeld, Mayville.

MAIL BAG: From Mrs. A. J. Barrett, corresponding secretary, Wisconsin Assn. for Better Radio and Television: "I am writing especially to thank you for taking part in the panel last Friday evening, but I cannot write you without telling you how much we appreciate your various articles during the year."

## Calendar

**Entertainment**  
WEDNESDAY, APR. 25  
Orchestra: "Father's Little Dividend" at 1, 3, 5, 7, 9, 11, and 12:30 p.m.  
Wisconsin Union: "Good News" (stage) at 8.  
and 10: "Steamboat Round the Bend" at 8:30, 10:30, and 12:30.  
Majestic: "Halls of Montezuma" at 2:30, 6:20, and 9:50.  
"The Big Hangover" at 1:25, 4:55, and 8:25.  
Bader Outdoor: "Born Yesterday" at 7:15 and 10:45.  
"Hit Parade of 1951" at 8:30.  
Strand: "Joan of Arc" at 1, 4, 7, and 10: "The Magnificent Yankee" at 3, 6:45, and 10:15.  
Midwestern: "The Heiress" at 7 and 9:15.  
Frisco: "When My Baby Smiles at Me" at 7:20 and 9:20.  
Cantrol: "Try Bill" orchestra (stage) at 8:30, 10:45, and 12:15.  
"Screen at 1, 3:15, 5, and 8:45."  
Eastwood: "Francine" at 7:30 and 9:45.  
"The Man on the Knife" at 7:30 and 9:45.

## Community Center

WEDNESDAY, APR. 25  
Bettler Radio Listening, 1:30 p.m. Industrial issue, duplicate bridge, crafts, 7:30 p.m. Young Adult semi-formal dance, 8 p.m.

## Municipal Affairs

WEDNESDAY, APR. 25  
Board of public works: 10 a. m. City Hall.

## On the Campus

WEDNESDAY, APR. 25  
YWCA coffee hour and open house: 3:30 p. m. 315 Memorial Union.  
Table Tennis room: 7 p. m. Table Tennis room, Union.  
Wisconsin-Minnesota radio chess: 8 p. m. Great Hall, Union.  
Young Democrats: 7:30 p. m. Union.

## Lecture

WEDNESDAY, APR. 25  
Sister Mary Thomassa: "A Place for Foster, Rosette Shaw, and the Mooney choir sing (MGM).  
Paul Weston orchestra: "Let Me In," with Champ Butler's up-and-coming voice, and "How Thoughtful of You," with Norman Luboff choir. (Columbia).  
Herb Lance: "Get," taken at a slower pace than usual, and "With Love in My Heart," romantic ballad. Sounds something like Eckstine. (Columbia).

## WFOV-FM

104.9 Mezz.  
WEDNESDAY  
A. M.  
8:00 Yawn Patrol  
8:15 News: Yawn Patrol  
8:30 Clockwatchers: News  
9:00 Herb Kern  
9:15 Ben Light  
9:30 Dance Band  
10:00 News: Musical Variety  
10:15 Ben Light  
10:45 Novelty Shop  
11:00 News: Willy Lupe  
11:15 Ben Light  
11:45 Sacred Heart Program  
P. M.  
12:30 News: Harmonicats  
12:45 Spade Cooley  
1:30 Ray Hook  
1:45 Jan August: News  
1:50 Perry Como  
1:55 Mills Brothers  
2:30 Margaret Whiting  
2:45 Rudy Arnold: News  
2:50 Contrasts in Music: News  
2:55 Music to Listen to: News  
3:00 Guest Star  
3:15 Campus Club: News  
3:20 Ken Griffin  
3:30 Program Preview  
3:45 Glenn F. Turner  
3:50 Off the Record: News  
3:55 Musical Menu: News  
4:00 Feature Time: News  
4:05 Public Service  
4:10 Frank De Vol  
4:30 Package of New Records  
4:45 Twilight Time: News  
5:00 Yawn Patrol  
5:20 Russ Moran: News  
5:30 Mills Brothers  
5:45 Eddy Miller: News  
5:50 Madison at Midnight  
5:55 Frank De Vol  
6:00 Russel's Rendezvous  
6:15 News (till 2:00)

## Current Exhibits

Modern Art—the Church, 7:30 p.m. Grace Episcopal Guild Hall.  
Memorial Union: Student Art show, main and theater galleries. (Close May 1).  
R.I.C. Foundation: "Independents and Rejects," student art. (Close May 3).

## Oh! That Rheumatic Pain!

For quick relief from rheumatic pains and other muscular aches and pains, Andy Lotshaw Body Rub gives quick, soothing relief. No burning sensation—but, instead, Lotshaw's menthol and other pain-killing agents cool and soothe as it relieves. And it's wonderful for relief from pain and rawness caused by sunburn and windburn. Guaranteed to please! Made by Andy Lotshaw—trainer of the Chicago Cubs for 26 years. See your druggist.

## Today's Radio Highlights

**Drama**  
7 p. m.—Halls of Ivy (WIBA): Dr. Hall competes with hot-dog salesman in radio quiz.  
Community Barclay (WISC): fighting Communists in Turkey... Mr. Chamelton (WBBM): "The Suspicious Mother-in-Law."  
7:30 p. m.—Dr. Christian (WKOW): Mr. Hammel's breathless living gets slowed down.  
8 p. m.—"Bricks Without Straw" (WISC): Danny Kaye in story paralleling Jews' exodus from Egypt, movement to Israel; Sen. H. Lehman (D-N. Y.) speaker... Harold Peary (WKOW): Metrospe Springs stages a circus.  
8:30 p. m.—Mr. District Attorney (WIBA): shopkeepers gouge soldiers from nearby army camp... Family Theater (WGN): James Jeanne Cagney in "Tommy Malone Comes Home"; Irene Dunne, hostess.  
9 p. m.—Big Story (WIBA): Kansas reporter proves innocence of woman accused of mother's murder.  
9:30 p. m.—Short Story (WIBA): "I'm a Fob!" and "I Want to Know Why," by Sherwood Anderson.  
10:30 p. m.—Sealed Book (WBBM): new series of mystery plays.

## West High Seniors Select Speakers for Commencement

Commencement speakers elected by West high school seniors include Nancy E. Fitzgibbon, salutatorian, Don Norenberg, valedictorian, and Owen Roberts, class orator.  
Seniors choose their speakers from the honor group, the valedictorian from the straight A group.  
Nancy is publicity chairman of the girls' club, secretary of National Honor Society, and Red Cross representative for her homeroom. A member of stage crew and choir, she also has been active in dramatics with a lead in the fall play. She is the daughter of Mr. and Mrs. C. E. Fitzgibbon, 2225 Kendall ave.  
Norenberg is stage manager of stage crew, president of his homeroom, secretary of Ushers' club, and was president of National Honor society last semester. He is also a member of the movie crew and yearbook staff. His parents are the Rev. and Mrs. Jess H. Norenberg, 115 N. Spooner st.  
Roberts, son of Mr. and Mrs. Glenn D. Roberts, 1836 Summit ave., is president of student senate, secretary of Hi-Y, and president of the all-city Hi-Y. He received his activity pin in his junior year and was representative to Badger Boys' State.  
He is a member of the National Honor society, Youth Council, yearbook staff, and former sports editor of High-Times. Active in sports, Roberts was named the most valuable player on the Big Eight, holding the individual basketball scoring record for Big Eight.  
He was named to the all-city, all-Big Eight, and all-state basketball team this year. He is also a member of West's tennis team.

## Writer Describes 1951 Model A-Bomb

NEW YORK—(UP)—The 1951 model atom bomb is an "ugly thing," weighing 10,000 pounds and looking like a big hot water tank with a rounded nose, Look magazine said Monday in a copyrighted article.  
The article, illustrated by a drawing of the bomb's exterior, said the completely assembled bomb is "like nothing else on earth" and can be dropped with "astounding accuracy."  
It reported that the current bomb is about 20 feet long, 9 or 10 feet in diameter and can be set to explode 40 seconds after it is dropped from a bomber.  
(In Washington, the Atomic Energy Commission (AEC) said in a statement: "The writer of the article in the current issue of Look magazine did not see an actual atomic weapon and the air force has assured the AEC that the writer did not see a representation of an atomic weapon.")

## WHA and WHA-FM

910 kc.—87.1 Mezz.  
WEDNESDAY  
A. M.  
7:00 Farm Program  
7:30 Round Wagon  
7:45 Morning News  
7:58 Weather Report  
8:00 Morning Melodies  
8:00 Broadcast on Broadcasts  
8:20 Nursery School of the Air  
8:30 Young Experimenters  
8:50 Markets  
9:35 Weather Report  
10:00 Homemakers Program  
10:30 League of Women Voters  
10:45 Views of the News  
11:00 Encyclopedia of Adjustment  
11:50 Noon Musicals  
P. M.  
12:30 News  
12:35 Farm Program  
1:30 Chapter a Day  
2:30 Quizzes in Musicland  
2:40 Chicago Roundtable  
2:50 Music You Want  
3:00 Contemporary Trends  
3:50 Music  
4:00 From the Music School  
4:30 Music of the Masters  
3:30 Legislative Forum  
3:45 News  
4:30 Grand Melodies  
6:30 Dinner Musicals  
FM ONLY  
6:45 Dinner Musicals  
7:15 Views of the News  
7:30 Angles Chamber Music  
8:30 News of Wisconsin  
8:30 FM Concert  
10:30 Night News (to 11)

## Music

10:30 a. m.—Jack Berch (WIBA): "You Love Me," "Let Your Heart Sing," "Don't Fence Me In."  
6:15 p. m.—Jack Smith (WBBM): and Dinah Shore; "Mockin' Bird Hill," "The Loveliest Night of the Year."  
8:30 p. m.—Club 15 (WBBM): introducing "Please Don't Cry Cause Aloha Means Goodbye," by Honolulu chief-pianist-composer.  
8:15 p. m.—Guest Star (WFOV): Gordon MacRae.

## Sports

1:25 p. m.—Baseball (WISC): Giants vs. Phillies... Baseball (WJJD): White Sox vs. Browns.  
7:25 p. m.—Baseball (WIND): Cubs vs. Cincinnati.  
9 p. m.—Boxing (WKOW): Chico Vejar vs. Billy Murphy.  
10:15 p. m.—Madison Sportsmen's Show (WIBA): tour of displays, interviews with participants.

## Discussion

10:30 a. m.—Women Voters (WHA): "Aid to Yugoslavia," Michael Petrovich.  
3 p. m.—Contemporary Trends (WHA): "Inequality of Income and Earning Power," Eugene Rotwein.  
5:15 p. m.—You and the World (WKOW): "Organized Crime," former Dist. Atty. M. F. McDonald of New York.

## Variety

8:30 p. m.—Bing Crosby (WKOW): with Rose Marie, Louis Armstrong.

## Farm Programs

12:15 p. m.—Farm Service (WIBA): "Greater Profits from Two Letters a Year," Roy Ormond.  
12:30 p. m.—Farm Hour (WHA): "How Did the Corn Borer Stand the Winter?," W. W. Apple, E. H. Fisher; "Teat Injuries in Dairy Cows," W. E. Lyle.

## For Children

9:30 a. m.—Young Experimenters (WHA): "Seeds Are Plants."  
5 p. m.—Playtime (WIBA): "Good Morning—Good Night."  
Miscellaneous  
10 a. m.—Homemakers (WHA): "Sewing at Home," "Paint and Paper Magic," Gertrude Hoffman, 11 a. m.—Mrs. Roosevelt (WMAQ): with Mrs. Frank Vanderlip, civic leader.

**The Experts' Choice... the People's Favorite**  
Seagram's 7 Crown... America's most popular whiskey... because it makes America's most pleasing drinks.  
*Say Seagram's and be Sure*

# LOOK! It's a New Nash Rambler that's Two Great Cars in One!

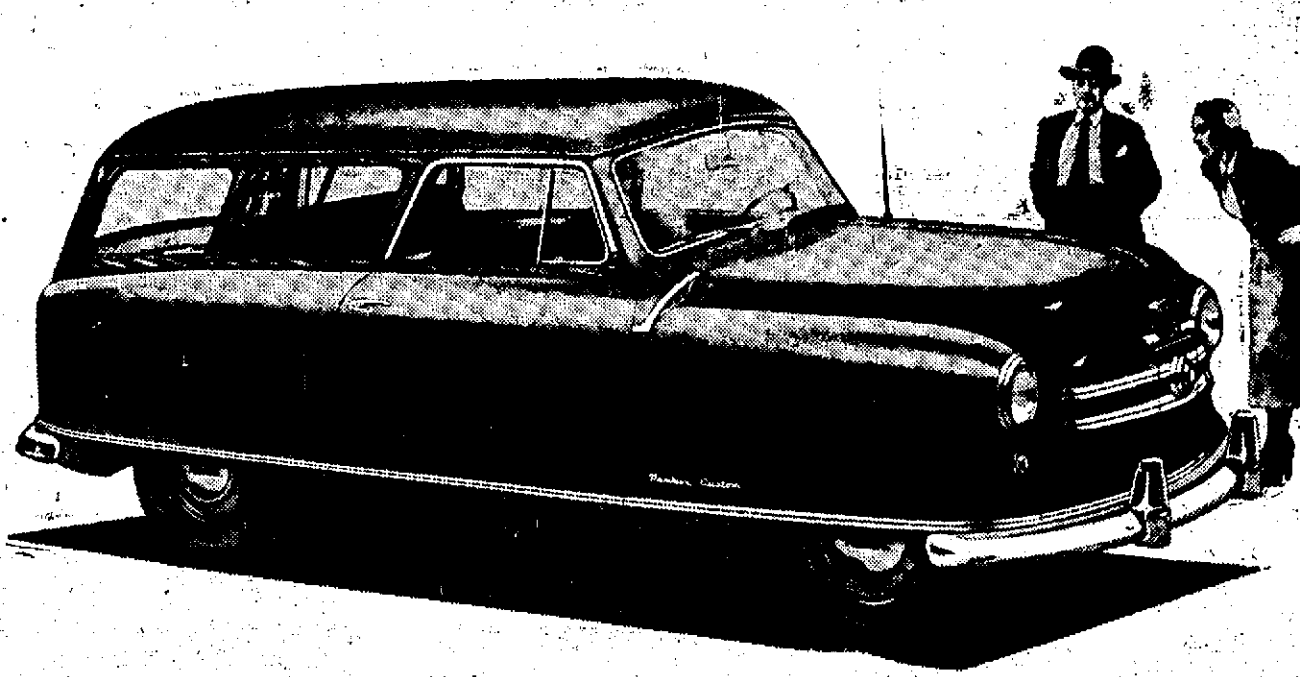

See All Three Nash Airflytes  
YOUR BEST BET FOR THE YEARS AHEAD  
Thus double-duty beauty is America's most practical car. It's the Rambler All-Purpose Sedan... a luxuriously appointed family sedan that converts at the drop of a seat into an all-steel station wagon with a 6 1/2-foot platform! Its low price includes nearly \$300 worth of custom accessories—like radio, Weather Eye, Directional Signals and rich needle-point upholstery—at no extra cost!



**TALK ABOUT ECONOMY!**  
Rambler, 31.85 M.P.G.\*  
Statesman... 24.12 M.P.G.\*  
Ambassador, 25.92 M.P.G.\*  
with overdrive  
**1951 MOBILGAS ECONOMY RUN**

**Nash-Madison Inc.**  
2201 University Ave., Madison  
WLAD-2014

**1951 Nash Airflyte**  
The World's Most Modern Cars

Immediate Delivery on some models! Stop out for a demonstration today!