KLAC	KFI	KMPC	KECA	KHJ	KFWB	KNX	KFOX	KFAC	KGER
570	640	710	790	930	980	1070	1280	1330	1390

The following programs are compiled from reports provided by the broadcasters. No responsibility assumed for last-minute changes which sometimes are made.

DIAL LITES — TONIGHT

SPECIAL
8:30-KFI—Bold Venture
7:30-KHJ—Second Right . . . Passover Observance

INFORMATIVE
8:00-KFWB—United Nations Debate . . . U. S. C.-Whittier College
8:30-KHJ—Reporter's Roundup
9:30-KECA—Author Meets the Critics . . . Henry Hazlitt's, "The Great Idea"

DRAMA
6:30-KNX—Hallmark Playhouse . . . "F. O. B. America," Robert Cummings
7:00-KFI—Screen Directors' Playhouse

MUSIC
7:30-KNX—The Choraliers

ADVENTURE
6:00-KFI—Dragnet
8:00-KHJ—Tarzan
9:00-KNX—FBI in Peace and War
9:30-KFI—Flight 640

THURSDAY, APRIL 19, 1951

5 P. M.
KECA-News
KLAC-News, Sports, L. A. Today
KFI—Feature Wire
KMPC-Help Wanted
KHJ-KVOE Straight Arrow
KFWB—Red Rose
KNX—Ed Murrow
KFAC-Serenade
KGER—Rancho 1490
KFOX—Mission

5:15 P. M.
KLAC-Jamboree (5:20)
KMPC-R. G. Swing
KFI-Ted Myers, News
KECA-Elmer Davis
KGER World News
KFOX-Music
KNX-Tom Harmon

5:30 P. M.
KMPC-Song Stars
KFI-Casa Cugat
KHJ-KVOE-Sky King
KECA-Chet Huntley
KGER—Gospel Friends
KNX-Griffin Bancroft
KFAC—Whoa Bill
KFOX—News

5:45 P. M.
KLAC-Sam Balter
KNX-Frank Goss
KECA-Bob Garred
KFI-E. Peterson
KFOX-Fish Caster
KMPC-Top Tunes

6 P. M.
KLAC-News, Al Jarvis
KFI—Dragnet
KFWB-KMPC-News
KECA-Ed C. Hill, Weaver
KNX—Suspense
KGER-Soul Clinic
KFOX-News
KVOE—Fulton Lewis

6:15 P. M.
KMPC-Bob Kelley
KFWB-Sports
KHJ-KVOE-News
KECA—Hannibal Cobb
KFOX—Hawaiian Music

6:30 P. M.
KFI-Bold Venture
KMPC—Joe Hernandez
KHJ-Answer Man
KECA-Mystery Time, Philo Vance
KFWB-Amer. Dances
KNX-Playhouse
KGER-Back to Bible
KFOX-Memory Room
KVOE-Sports

6:45 P. M.
KHJ-KVOE-S. Hayes

7 P. M.
KLAC-News, Crosby
KFI-Screen Directors
KMPC-News, Music
KGER-Bible Hour
KHJ-Reserve
KECA-News, Screen Guild
KNX-Morris Playhouse
KFOX-Waltz Time
KVOE-4-H Club

7:15 P. M.
KVOE-Women's Federation
KFOX—Melodies

7:30 P. M.
KLAC-Music
KMPC-Penny Serenade
KHJ-Second Right
KNX-Choraliers
KGER-H. Markham
KFOX-Meet Band
KFWB-Fishing News
KFAC-Echoes, Encores

7:45 P. M.
KFWB-Rosary Hour
KFOX-News

8 P. M.
KLAC-News: Baseball, S. F.-Hollywood
KMPC-News
KFI-One Man's Family
KECA-Amateur Hour
KHJ-KVOE-Tartan
KNX-Lowell Thomas
KFAC-L. A. Philharmonic
KGER-Bible
KFWB-U. N. Debate
KFOX-J. Dorsey Show

8:15 P. M.
KMPC-Baseball, L. A.-Oaks
KFI-News
KGER-Hebrew Christian Hour
KFOX-Music
KNX-Smith Shore

8:30 P. M.
KFI-Aldrich Family
KHJ-Reporters Roundup
KNX-Mr. Keen
KGER-Jobs for Youth
KFWB-Gen. MacArthur Speech (rebroadcast)
KVOE-America Speaks
KFOX-Sports

8:45
KECA-E. Montgomery
KVOE-Serenaders
KGER-Voice of China
KFOX-Navy Star Time
KFWB-U. N. Today

9 P. M.
KLAC-Baseball
KFI-Father Knows Best
KMPC-Baseball
KFOX-Swingtime at Bike
KFWB-Music
KHJ-KVOE-Glenn Hardy
KGER-Clark Sparks
KECA-Gen. MacArthur Speech (rebroadcast)
KNX-FBI

9:15 P. M.
KGER-Fred Mecklesky
KHJ, KVOE-Fulton Lewis Jr.

9:30 P. M.
KFI-Flight 640
KNX-Beulah
KHJ-Rod and Gun Club
KGER-Brown Bonnets
KECA-Author Meets Critic

9:45 P. M.
KNX-Jim Lee
KFWB-News.

10 P. M.
KLAC-News
KNX-Reporter
KMPC-Dance Time
KECA-News of Tomorrow
KHJ-I Love Mystery
KFOX-Shamrock Band
KNX-10 o'Clock Wire
KFAC-Crossroads
KGER-Radio Guild
KVOE-Disc n' Chat
KFWB-Gene Norman

10:15 P. M.
KLAC-Harry Goodwin
KFI-Gen. MacArthur Speech (rebroadcast)
KNX-Frank Edwards
KECA—Dr. Bailes
KNX-Bob Elson

10:30 P. M.
KFI-Johnny Murray
KHJ-Lonesome Gal
KNX-Starlite Salute
KECA-Dream Harbor
KGER-Gen. MacArthur Speech (rebroadcast)
KFOX-Clubhouse

10:45 P. M.
KFI-Sports, Rollie Thomas
KECA-The New Yorkers

11 P. M.
KFI-News
KLAC-Garry Goodwin
KHJ-News, Baseball
KMPC-Ballroom
KECA-Gayle Orchestra
KFWB-G. Norman
KNX-News, Sports
KFOX-Hitching Post
KFAC-Music
KGER-Spirituals
KVOE-Here's Garland

11:15 P. M.
KNX-Merry Go-Round
KFI-Biltmore Orchestra

11:30 P. M.
KFI-Orchestra
KECA-Ohman Orchestra
KGER-Ranch House

11:45 P. M.
KFI-To Vets
KMPC-News (11:55)
KNX-You and World of Music

12 MIDNIGHT
KHJ-Baseball
KLAC-Garry Goodwin
KFI-Music
KFWB-Gen. MacArthur Speech (rebroadcast)
KNX-News, Mel Baldwin
KECA-Mr. D. J., News

TOMORROW (Friday) APRIL 20

DAWN TO 7 A. M.
KLAC-Haynes
KMPC-Religious, News, Roundup
KECA-Crago's Corner (5:30)
KFI-News, Music, Pat Bishop
KHJ-Rise and Shine
KFWB-Bill Leyden
KNX-Ralph Story
KFAC-Coffee
KGER-Brown Schools (5), Quartet (6), Soul Patrol (6:25), Showers of Blessing (6:45)
KFOX-Texas Tiny (6:30)
KVOE-Mexican Hour

7 A. M.
KLAC-News, Haynes
KFI-KFOX-News
KMPC-Farm Advice
KECA-Hollywood
KHJ-KVOE-News
KFWB-Bill Leyden
KNX-Arthur Godfrey
KGER-Rev. Spencer

7:15 A. M.
KFI-Fleetwood Lawton
KMPC-Jim McCulla
KHJ-KVOE-Breakfast
KGER-Aubrey Lee
KFOX-Sunshine Mission

7:30 A. M.
KFI-Breakfast Platters
KMPC-R. Mulholland
KECA-Bob Garred
KNX-Frank Goss
KFOX-Chapel Hour

7:45 A. M.
KFI-Sam Hayes
KHJ-KVOE-News
KECA-E. Manners
KNX-Harry Babbitt
KGER-W. B. Record

8 A. M.
KLAC-News, Stocks
KFI-Break the Bank
KFWB-News
KECA-Breakfast Club
KHJ-KVOE-Cecil Brown
KNX-Top of Morn
KFAC-Church
KGER-Mirpah
KFOX-Bible Society

8:15 A. M.
KLAC-Dick Haynes
KMPC-Markets, Sports
KHJ-KNX-News
KVOE-Blocks
KFWB-Bill Leyden
KFOX-Prison Missionary

8:30 A. M.
KFI-Jack Berch
KMPC-R. Mulholland
KHJ-KVOE-Bible
KLAC-News
KNX-Grand Slam
KGER-Voice of China
KFOX-Life Words

8:45 A. M.
KFI-Dave Garroway
KLAC-Racing News
KNX-Rosemary
KGER-Bible
KFWB-News

9 A. M.
KLAC-News, Crosby
KFI-News
KMPC-R. Mulholland
KHJ-Kate Smith
KFWB-Music
KGER-Lutheran Hr.
KECA-J. Olsen
KNX-Wendy Warren
KFOX-Pentecostal Church
KFAC-News.
KVOE-Club Variety

9:15 A. M.
KFI-Myers to Market
KHJ-KVOE-Gospel Singers
KECA-News
KFOX-Home Missionary
KNX-Aunt Jenny
KFAC-Music.

9:30 A. M.
KLAC-Top Tunes
KFI-Ladies' Day
KMPC-Chief Milani
KECA-Quick as Flash, Dick Haymes
KHJ-Norma Young
KNX-Helen Trent
KFWB-Mrs. Eleanor Roosevelt
KGER-Religious
KFOX-Gospel Friends
KVOE-Music, Variety

9:45 A. M.
KNX-Gal Sunday
KFOX-Bible

10 A. M.
KFI-School Broadcast
KLAC-Al Jarvis
KMPC-News, Melody
KHJ-KVOE-News
KECA-Vic Lindlahr
KNX-Big Sister
KFAC-Concert
KGER-News, Earl Lee
KFOX-News, Religious

10:15 A. M.
KECA-Records
KHJ-KVOE-Teletest
KFWB-Maurice Hart (to 12)
KGER-Tom Baird
KNX-Ma Perkins

10:30 A. M.
KFI-News
KECA-True Story
KMPC-Tune Test
KHJ-Music, Morgan
KNX-Dr. Malone
KFOX-Baseball: Dodgers vs. Giants
KGER-H. H. Markham
KFAC-Songs
KVOE-Personality

10:45 A. M.
KFI-Life Beautiful
KNX-Guiding Light
KFAC-Music
KGER-Rev. Kopp

11 A. M.
KLAC-Al Jarvis
KFI-Double or Nothing
KMPC-News, L. A. Today
KECA-B. Crocker
KHJ-KVOE-Ladies Fair
KFAC-Guy Post
KNX-Mrs. Burton

11:15 A. M.
KECA-Easy Aces
KNX-Perry Mason
KGER-Mission
KFAC-Songs

11:30 A. M.
KFI-Live Like Millionaire
KMPC-J. B. Kennedy, March & Sweeney
KHJ-KVOE-Queen for a Day
KFOX-Baseball
KGER-News, Redemption Ranch
KNX-Nora Drake

11:45 A. M.
KMPC-Beauty Council
KECA-Paul Harvey
KGER-Hour of Prayer
KNX-Brighter Day

12 NOON
KLAC-Al Jarvis
KFI-Farm Reporter
KMPC-Prayer, Music
KHJ-KVOE-News
KECA-News
KFWB-Bill Anson
KNX-News
KGER-Songs

12:15 P. M.
KFI-Road to Life
KMPC-News
KHJ-Cedric Foster
KECA-Altar Bound
KNX-Wendell Noble
KGER-News
KVOE-Farm Forum

12:30 P. M.
KMPC-Religious Sc.
KFI-Pepper Young
KVOE-Ranch
KECA-Mod. Romance
KGER-Mission
KHJ-Nancy Dixon
KNX-Art Linkletter
KFWB-News
KGER-Serenade

12:45 P. M.
KFI-Happiness
KHJ-Carmen Cavallaro
KMPC-For Ranchera
KECA-David Amity
KFWB-Bill Anson

1 P. M.
KLAC-News, Sports, 570 Club
KFI-Backstage Wife
KMPC-News, Music
KHJ-KVOE-J. Kirkwood
KECA-Ira Cook
KFWB-Bill Anson
KNX-Hilltop House
KFOX-Texas Tiny (2 hours)
KFAC-Salvation Army
KGER-Peter Slack

1:15 P. M.
KMPC-L. A. in Review
KFI-Stella Dallas
KNX-Kings Row
KFAC-Adv. in Music.

1:30 P. M.
KFI-Lorenzo Jones
KNX-Philip Norman
KHJ-Double or Nothing
KGER-Story Book
KVOE-Frank Russell

1:45 P. M.
KFI-Widder Brown
KGER-News, Commentary

2 P. M.
KMPC-News, Johnny Grant
KLAC-News, Sports, 570 Club
KFI-A Girl Marries
KECA-Mary M. McBride
KGER-Band
KHJ-News
KFWB-Bill Anson
KFAC-Matinee
KNX-News, Paul Masterson, Mr. Info

2:15 P. M.
KHJ-Lunch With Lopez
KFI-Portia.

2:30 P. M.
KFI-Plain Bill
KHJ-Women Wonderful
KNX-Jack Owens
KECA-Variety Fare
KGER-Garden School, Band

2:45 P. M.
KFI-Front Page Farrell
KNX-George Fisher

3 P. M.
KLAC-News, Sports, 570 Club
KFI-Welcome Travelers
KHJ-Club 930
KMPC-News, Johnny Grant
KECA-Rudy Vallee
KNX-Arthur Godfrey
KFWB-Peter Potter
KFAC-Opera
KGER-News, Fiesta
KFOX-Hiya Lights
KVOE-Orange News

3:15 P. M.
KFOX-Music
KVOE-Here's Garland

3:30 P. M.
KFI-Aunt Mary
KFWB-News
KFAC-Lyrics
KECA-Fran Scully
KGER-Rancho, News

3:45 P. M.
KFI-Woman in My House
KHJ-Lynn, Hollywood
KFWB-Peter Potter
KFOX-Pension
KFAC-Michel Hinn

4 P. M.
KFI-Woman's Secret
KLAC-News, Sports, Stars
KMPC-News, Bing Crosby
KECA-Surprise Package
KHJ-Fulton Lewis
KGER-Rancho, Sports
KNX-Curt Massey
KVOE, KFAC-Music
KFOX-News

4:15 P. M.
KMPC-Linah Shore
KFI-Dr. Paul
KHJ, KVOE-News
KNX-Strike It Rich
KFOX-Freddie Martin

4:30 P. M.
KMPC-Ira Cook
KFI-B. Wheeler
KHJ-Behind Story
KFOX-Records
KECA-Happy Theater
KFWB-Platter Pals
KVOE-U. N.

4:45 P. M.
KLAC-Race News
KECA-Headlines
KNX-Harry Babbitt
KHJ, KVOE-S. Hayes

TELEVISION

KTSL	Channel 2	KECA	Channel 7
KNBH	Channel 4	KFI	Channel 9
KTLA	Channel 5	KTTV	Channel 11
		KLAC	Channel 13

TELE-TIPS — TONIGHT

SPECIAL
5:15-KNBH (4)—This Land of Ours
7:00-KECA (7)—The Ruggles . . . PTA Award Given
9:30-KTSL (2)—Truth or Consequences . . . "This Is Your Life"

DRAMA
9:00-KLAC (13)—"Betrayed," Kim Hunter, Robert Mitchum, Dean Jagger

SPORTS
8:30-KTLA (5)—Wrestling . . . Baron Leone-Krippler Karl

VARIETY
7:00-KTSL (2)—Queen for a Day
9:30-KECA (7)—Arthur Murray Show . . . Premiere
9:30-KTTV (11)—You Asked For It
11:00-KNBH (4)—Broadway Open House

THURSDAY, APRIL 19, 1951

5 P. M.
KTSL (2)-Lucky Pup
KNBH (4)-Telecomics
KTLA (5)-News, Music
KECA (7)-F. Phillips
KFI (9)-Film
KTTV (11)-Range Riders
KLAC (13)-Al Jarvis

5:15 P. M.
KTSL (2)-Ghost Riders
KNBH (4)-Land of Ours
KTLA (5)-Police Calls (5:20)

5:30 P. M.
KNBH (4)-Howdy Doody
KTLA (5)-Cowboy Thrills
KFI (9)-News

5:45 P. M.
KLAC (13) Hitch. Post: "Wagon Trail"
KFI (13)-TV University (5:50)

6 P. M.
KNBH (4)-Crusader Rabbit Komedy Klub
KFI (9)-MacArthur (rebroadcast)
KECA (7)-Space Patrol

6:15 P. M.
KECA (4)-Half-Pint Party
KTTV (11)-News, Hemmingway

6:30 P. M.
KTSL (2)-Tom Harmon
KECA (7)-Jackson, Jill
KTTV (11)-Can. Video
KTLA (5)-Beany

6:45 P. M.
KTSL (2)-Stranger Than Fiction
KNBH (4)-Songs Ours, Elmer Peterson
KTLA (5)-Handy Hints
KFI (9)-Theatre, "Lone Rider Crosses Rio"

7 P. M.
KTSL (2)-Queen for a Day
KNBH (4)-"Nightowl Varieties"
KTLA (5)-Newsreel
KECA (7)-Ruggles
KTTV (11)-Open House, Kay Mulvey
KLAC (13)-MacArthur Speech (rebroadcast)

7:15 P. M.
KTLA (5)-Background for Living
KTTV (11)-News

7:30 P. M.
KTSL (2)-News, Sports
KNBH (4)-News, Weather
KTLA (5)-Hollywood Opportunity
KECA (7)-Lone Ranger
KTTV (11)-Open Road
KLAC (13)-Teleteen Reporter

7:45 P. M.
KTSL (2)-Stork Club
KNBH (4)-Little Show

8 P. M.
KTSL (2)-Starlight Theatre, "Season for Marriage"
KNBH (4)-Dave Willock-Cliff Arquette
KECA (7)-Royal Theater, "The Bunker"
KFI (9)-Film, "Revolt of Zombies"
KTTV (11)-Ann Leonard Show
KLAC (13)-Clete Roberts' World Report

8:15 P. M.
KLAC (13)-Thrills of Your Life

8:30 P. M.
KTSL (2)-Show Goes On
KNBH (4)-Martin Kane, Private Eye
KTLA (5)-Wrestling, Long Beach Aud.
KECA (7)-Paul Whiteman
KLAC (13)-Fishin's Fun

9 P. M.
KTSL (2)-Name of That Song
KNBH (4)-Week-end Weather, News
KECA (7)-Holiday Hotel, Don Ameche
KTTV (11)-Plain Clothesman
KLAC (13)-Theatre: "Betrayed"

9:15 P. M.
KNBH (4)-Industry on Parade

9:30 P. M.
KECA (7)-Arthur Murray Show
KTSL (2)-Truth or Consequences
KNBH (4)-Reserve
KTTV (11)-You Asked for It, Art Baker

10 P. M.
KTTV (11)-News
KTSL (2)-Watch and Win
KECA (7)-Roller Derby
KNBH (4)-Film

10:15 P. M.
KLAC (13)-Clete Roberts
KTTV (11)-Alert for News

10:30 P. M.
KTSL (2)-Film
KECA (7)-"Blind Date"
KLAC (13)-Film: "Cheers for Miss Bishop"

10:45 P. M.
KTLA (5)-Reserve
KTTV (11)-Glancin' at Anson

11 P. M.
KNBH (4)-Broadway Open House
KTLA (5)-Women's Wrestling
KECA (7)-Champagne Party

11:05 P. M.
KECA (7)-F. Emerson

11:30 P. M.
KTLA (5)-Final Edition
KLAC (13)-MacArthur Speech (rebroadcast)

TOMORROW (Friday) APRIL 20

10 A. M.
KLAC (13)-Joe Graydon

12 NOON
KLAC (13)-Mike Roy

12:15 P. M.
KTTV (11)-Serenade
12:30-Instruction for Survival
1:00-Classified Column
1:30-Studio Party
3:00-Come Into Kitchen
3:30-Movie:
4:30-Matinee, Jack Rourke

1 P. M.
KLAC (13)-Jarvis
3:00-Movie: "Woman Alone"
4:15-Jarvis

KFI (9)
2:05-Film: "Revolt of the Zombies"
3:30-Suspects Wanted
4:00-"Mr. Celebrity"

KNBH (4)
3:00-Paul Pierce
3:15-Visit with Betty
3:30-Chef Milan
4:00-Kate Smith

KECA (7)
12:30-Advice in Food
2:30-Your Home
3:00-Cowboy Theater
4:15-F. Phillips

KTSL (2)
1:30-Preview
1:45-Armchair Traveler
2:00-Garry Moore Show
2:30-First 100 Years
2:45-New Yorkers
3:00-Jeanne Grey
3:30-Fashion Magic
4:00-Steve Allen

LOOKING AND LISTENING

Local Area TV Stations Plan to Show MacArthur's Congress Speech Tonight

By TOM DANSON

GEN. MacARTHUR'S speech today before the joint session of Congress is slated for showing tonight on television stations in this area. This will be made possible by rushing films from Chicago.

Exact time for the showing of the film cannot be announced but the stations reported it would be "sometime between 7 and 9 o'clock.

Flashed to Chicago via the cable, engineers there will make a kinescope recording. KNBH reported their film will be rushed to Chicago Municipal Airport, where Paul Mantz, noted racing aviator, will be waiting in his record-breaking P-51 to fly the film nonstop to Los Angeles.

KNBH cameras will telecast the arrival of Mantz in Los Angeles and delivery of the film to KNBH engineers, who will process it for showing tonight.

Stations KTSL, KTLA and KTTV also reported they were making similar arrangements to fly the films out for showing in this area tonight.

Incidentally, when the general and his family arrived in San Francisco Tuesday night, they found a television set installed in their suite by NBC. It was the first time the MacArthurs had seen a telecast. Part of the program was the general's appearance in Honolulu.

Gov. Earl Warren will be honorary chairman of the Richfield Reporter's 20th anniversary dinner Monday night in Los Angeles, according to Les Wagner, president of the Greater Los Angeles Press Club, sponsors of the event.

Earnest Hoberecht, chief of United Press war correspondents, will fly to Los Angeles from Korea to appear as principal speaker.

Gov. Warren will introduce Hoberecht and will take part in the 45-minute broadcast over the National Broadcasting Co. Announcer John Wald and Editor Wayne Miller of the Richfield Reporter newscast will receive a special award.

In addition to the appearance of Hoberecht, many of NBC's top performers will take part in the program. A 16-piece NBC orchestra, conducted by Robert Armbruster will provide musical entertainment.

Three members of Long Beach Youth Band will take part in Dick Lane's television program, Charades, on KTLA at 10 p. m. Sunday.

With Charles Stickonth, Marvin Marker and Gordon Carmen, band director, on the program will be Andrea King, Ann Rutherford and Pam Britton, motion picture actresses.

Face of Jimmy Stewart Hidden Throughout Film

By BOB THOMAS

HOLLYWOOD. (AP) James Stewart is taking a lesson from Harvey. In his new film, the actor's face doesn't appear, either.

Don't get me wrong. Stewart isn't as invisible as the king-size rabbit. He's playing a clown in his new film, and he'll appear in heavy makeup throughout the story. Not once will you see his real face.

The film is the new C. B. De Mille epic, the "Greatest Show on Earth." Stewart plays a man who has committed some clouded crime in his past. He hides from the law by taking a job as a clown in the circus.

There are other unusual elements about the Stewart role, too. He is taking considerably less than his usual salary of approximately $150,000 per picture. And the role is considerably smaller than those of the other stars—Cornel Wilde, Betty Hutton, Gloria Grahame, Dorothy Lamour, Charlton Heston, etc.

I found Stewart happily hiding behind his grimacing clown's makeup. His outfit included a striped red coat flaring a couple of feet in the rear, checked pea-green pants, plaid spats, a two-foot tie polka-dotted in yellow and green, and shoes that were at least two feet long. One shoe had huge rubber toes sticking out the end, with a bee sitting on the big toe.

WANTED IN PICTURE

"This is quite a part," Stewart drawled. "If you sneeze, you're liable to miss me." He works a mere 15 days out of the 100-day shooting schedule.

I asked him why he is doing the role.

"Wal, it's a good part, even if it is short," he replied. "And I've always wanted to work for this man (DeMille). When he first announced he was going to make this picture a couple of years ago, I called him up. I told him that I wanted to be in it, no matter what the part was.

"I guess he remembered, because when he finished the script, he told me about the role. I guess he was afraid I wouldn't take it, because the part was small. But I jumped at the chance."

Stewart isn't the only one performing unusually in the film. As has been well publicized, Betty Hutton has learned to do her own stunts as the aerialist in the film. She hangs by her hands, flies into a half-turn and is caught by a bona fide circus performer.

"I practiced at the studio, doing it at 26 feet above the ground," she told me. "That was not so bad. Then we went with the circus and I went up to 46 feet. Believe me, I was scared. But once you're up there, you don't have time to think about it."

Cornel Wilde, who plays a French trapeze artist, had to hang by his knees and hold onto Betty. Dorothy Lamour is the "iron-jaw girl" (the act in which a girl hangs by her teeth). She tried to do the real thing and woke up one morning with a temporarily paralyzed arm. Now she does her act with some help from the technical departments.

Gloria Grahame portrays the elephant girl and she follows the DeMille edict of "no doubles." She actually stood under the elephants as they were up on their hind feet, allowed one to carry her in its mouth and performed the "foot-on-face." The latter is the stunt in which the elephant suspends its hoofs a few inches over her face. I asked if she was scared.

"Not me," she replied. "But my mother was watching, and I don't think she'll ever be the same."

N.L.B. Methodists Begin Building

North Long Beach Methodist Church started its "sanctuary fund campaign" last Sunday with the formal groundbreaking ceremony at the corner of 56th St. and Linden Ave.

The campaigners held a kick-off dinner Monday evening with 150 leaders and workers attending. The construction contract was signed with Wallace Wilson by Vincent L. Correll, chairman of the board of trustees, and Clair Shelley, secretary of the board. W. A. MacArthur, general chairman of the fund campaign, announced that work on the building will start this week and is planned to be completed throughout by fall.

The construction work is considered a "big step" in the lives of the North Long Beach Methodist congregation, with the final building of their long-planned sanctuary. The church successively has been known as Virginia City Methodist, Spaulding Memorial and, since 1930, as North Long Beach.

Let's Explore Your Mind

By ALBERT EDWARD WIGGAM, D. Sc.

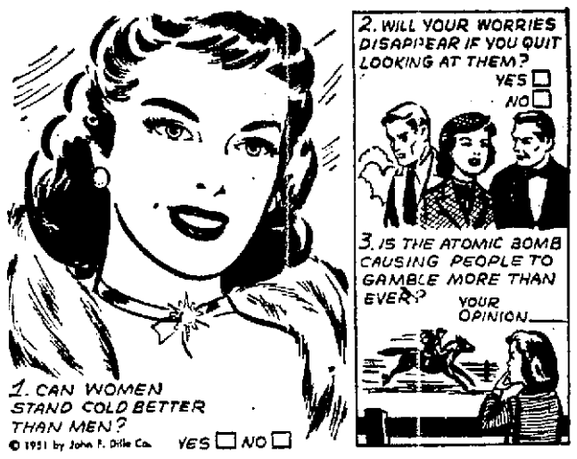

Answer to Question No. 1

Yes, according to the best available evidence. Apparently this is partly due to the fact that they have more fat (if you ladies will pardon the expression) surrounding the nerves. Writing in Science Digest, George Mann points out that Greenland Eskimo women work in shorts at 40 below zero with two-thirds of their thighs exposed. American and Canadian women stand cold baths better than men. Maybe this is because they have to endure so many wet-blanket boy friends.

Answer to Question No. 2

The work of Dr. Edmund Jacobson, University of Chicago, indicate yes. You seem to be always looking at your troubles—the person you are jealous of, the mistake you have made, the boss you hate. This strains your eyes. By learning relaxation so you are not looking at anything, your troubles vanish like magic. Our booklet, "How to Relax" gives many other rules for achieving peace of mind and stopping worry. Sent at cost, 15 cents (coin only), plus self-addressed, stamped envelope.

Answer to Question No. 3

Possibly so. The gambling casinos all over Europe report that 1950 was the biggest gambling year in history. The croupiers (the fellows who rake in your money) say they constantly hear the desperate remark, "What does it matter? The atomic bomb will get us anyhow." Certainly a false philosophy, as we have never needed calmness and courage like we need it now.

"How to Relax," by Albert Edward Wiggam, Sc. D.

This superb 24-page booklet sent at cost, 15 cents in coin. Include stamped, self-address return envelop. Address Dr. A. E. Wiggam, author of "Let's Explore Your Mind," care this newspaper.

Medal to Hero

U. S. EIGHTH ARMY HEADQUARTERS, Korea, April 19. (AP) Lt. Col. Marinus P. A. Den Ouden, The Netherlands battalion commander who was killed near Hoengsong Feb. 12, posthumously has been awarded the distinguished military service medal, second class, of the Korean Army.

Hope Hampton's Safe Found

NEW YORK, April 19. (AP) The cops produced a battered and empty little cream-colored safe, which had been found in a vacant lot.

Hope Hampton caressed the fancy strongbox and identified it as her own.

It had contained $300,000 worth of her jewels up until last week end.

The looted safe contained only an empty satin-lined jewel box and a paper money band marked "$2500 in 50's," when found in a vacant lot.

Miss Hampton—widow of Jules Brulatour, millionaire film manufacturer—went to a police office last night to identify her treasure chest.

ZENITH — RCA — HOFFMAN
MOTOROLA — ADMIRAL
PACKARD BELL — G. E.
1-Yr. Parts Warranty
ALL PARTS INCLUDING LARGE PICTURE TUBE $17.95
We repair all makes, all sizes tubes — 7" — 10" — 12½" — 14" — 16" — 17" — 19" — 20"
Prompt service done by trained technicians. Large stock of parts.
Phone 70-5438
Howard's Jewelry
AND TELEVISION
356 AMERICAN AVE.

103.1 MCS. ON YOUR DIAL
DINNER HOUR MUSICALE
Good Music . . . Familiar Music
6:00-7:00 Nightly
Presented by
LONG BEACH BUICK
205 EAST ANAHEIM
KNOB
320 WATTS

Montgomery Ward
113 E. Broadway LONG BEACH Phone 7-2231
WARD WEEK
AMERICA'S GREATEST SALE
PRICES SLASHED STORE-WIDE!
ALL AMERICA SHOPS and SAVES
Come in, See for Yourself!
Open Fridays 9:30 A. M. 'Til 9 P. M.

Tune in—
A REALLY TERRIFIC RADIO SHOW!
HUMPHREY BOGART
LAUREN BACALL
Together and terrific!
IN
"BOLD VENTURE"
DRAMA! ADVENTURE! ROMANCE!
TONIGHT!
AND EVERY THURSDAY
KFI—6:30 P.M.
RADIO
Presented by . . .
LOG CABIN
BREADS

OXNARD TV TECHNICIAN PREFERS HALLICRAFTERS

WOODY KORTUM of Plaza Radio, 311 North 5th Street, Oxnard, says: "In my home we have a Hallicrafters Precision Television Set."

Thousands of television servicemen, television engineers and television cameramen own Hallicrafters Precision Television. These experts know the world-famous reputation of Hallicrafters for building precision electronic equipment. They know, too, that *only* Hallicrafters is equipped with the Dynamic Tuner . . . to give you the clearest picture in television.

Follow the lead of these experts. Before you buy any television set, go to your local dealer and see Hallicrafters Television—PRECISION BUILT TO LAST FOR YEARS.

hallicrafters
The Set The Experts Own

WOULD YOU LIKE TO EARN 10% ON YOUR MONEY!
When You Put Payment Down to Hold a TV All That's Paid Before Delivery.
That's what Howard's credit you with while you are building up your 25% down payment. 15 months on the balance. This can be applied on any merchandise we sell. You have up to 9 months to make the down payment, or pay cash. You are guaranteed the same price at the time you put your deposit down, if there is an excise tax or raise in price.
JUST A FEW REASONS WHY
You should deal with Howard's — Installed same day. Finest brands to choose from — RCA, Zenith, Hoffman, Motorola, Packard-Bell, GE.
At HOWARD'S you deal only with Howard's. We maintain our own Service Dept., carry our own Credit Papers, give you the Finest Service! 16 years of Dependability.

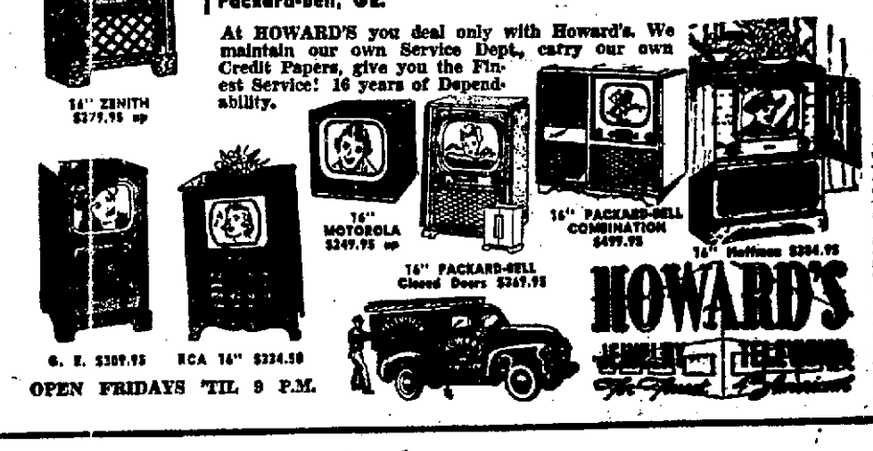

OPEN FRIDAYS 'TIL 9 P.M.

Siberian Antelope

Answer to Previous Puzzle

HORIZONTAL
1 Depicted animal
6 The Chinese value its —— for medicinal purposes
11 Penetrates
13 Incline
14 Cravat
15 Plateaus
17 Silkworm
18 Symbol for thulium
19 Fox
20 Epistle (ab.)
21 Loiter
23 Falsehood
24 Ardor
26 Cushions
27 Type of moth
28 Near
29 Size of shot
30 French article
31 Liberate
33 Termini
36 Atmosphere
37 Apex
38 Ream (ab.)
39 Sphere
42 Symbol for sodium
43 Extinct bird
45 Notions
47 Golf term
48 Landed property
50 Strike out
52 Bamboolike grasses
53 Promontories
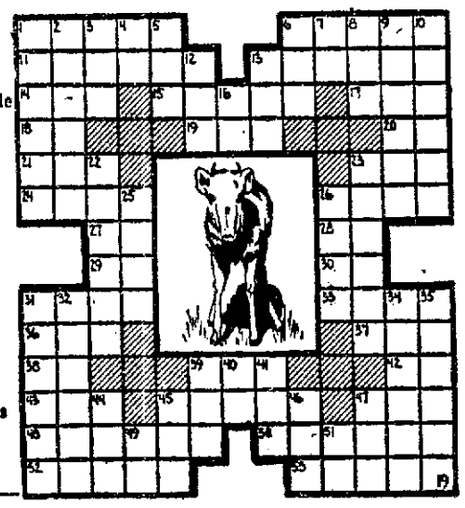
VERTICAL
1 Colonize
2 It is a sheeplike ——
3 Follower
4 Goddess of the earth
5 Upper limb
6 Possesses
7 Either
8 Scottish sheepfold
9 Sea nymph
10 Limicoline birds
12 Brother of Osiris
13 Vulgar fellow
16 Thus
22 Spat
23 Dormant
25 Memorandum
26 Colorless
31 Agriculturist
32 Chinky
34 Give
35 Shows mercy
39 Poem
40 French island
41 Wicked
44 Goddess of infatuation
45 Belongs to it
46 Dry, as wine
47 Energy (coll.)
49 Paid notice in a newspaper
51 Musical note