TODAY'S RADIO PROGRAM

Note: (*) indicates program is heard on WJZ and WELI.

DIAL SETTINGS

WNAB—1450	WMCA—570
WLIZ—1300	WELI—960
WICC—600	WINS—1010
WNBC—660	WTIC—1080
WOR—710	WNEW—1130
WJZ—770	WAVZ—1260
WLAD—800	WNHC—1340
WNYC—830	WNLK—1350
WCBS—880	WSTC—1400
WMGM—1050	WQXR—1560

Daytime Radio Features

8:45 A. M.—Devotional: Dr. William E. Alderson—WNAB
8:15 A. M.—Post-Telegram Local News—WNAB
8:30 A. M.—Tex and Jinx, with Sophie Tucker and Dr. J. T. Henderson—WNBC
9:00 A. M.—Bill Leonard with Tony Dexter, movie actor—WCBS
9:00 A. M.—Masterworks: Vaughan-Williams' Symphony No. 6 in E Minor—WNYC
10:30 A. M.—N. Y. Academy of Medicine Series: 'Attitudes', Effect on Children discussed by Mrs. Winifred Allen Moore and Olive Bigger—WNYC
12 Noon—Johnny Olsen Show; Patric Knowles, film star—WNAB*
12:30—Eleanor Roosevelt, with John Gunther—WNBC
12:40—Post-Telegram Local News—WNAB
1:15—Lord and Taylor American Design Awards Luncheon; Dorothy Shaver—WQXR
2:30—Symphonic Matinee: Beethoven's 'Creatures of Prometheus'—WNYC
2:05—Symphonic Matinee: Schumann Symphony No. 3 in E flat—WQXR
4:00—Nancy Craig with Joseph C. Grew, chairman, National Committee for Free Europe—WJZ

Sports

1:25—Baseball: Dodgers vs. Phillies—WMCA
1:55—Giants vs. Braves—WMCA
2:25—Yankees vs. Red Sox—WINS
8:30—Pro Basketball Playoff: N. Y. Knicks vs. Rochester Royals—WMGM
10:00—Boxing, from Detroit: Johnny Bratton vs. Don Williams—WCBS

Evening Radio Highlights

6:15—You and the World: 'War in '51' discussed by Frank Gibney, Time correspondent in Far East—WCBS
7:00—Masterworks: Vaughan-Williams Symphony No. 6 in E Minor—WNYC
7:30—Crime Does Not Pay: Donald Buka in 'The Kid with a Gun'—WMGM
8:00—'Halls of Ivy' with Mr. and Mrs. Ronald Colman—WNBC
8:00—Mr. Chameleon: 'The Mother's Love Case'—WCBS
8:00—Canadian Broadcasting Opera Company: Mozart's 'Cosi Fan Tutti'—WNYC
8:05—Symphony Hall: Sibelius Symphony No. 6 in D Minor—WQXR
8:30—International Airport: 'The Numbers Man' WICC
8:30—The Fat Man: 'Silence by Murder'—WNAB*
8:30—Dr. Christian: Jean Hersholt in 'High Bridge'—WCBS
9:00—'You Bet Your Life' with Groucho Marx—WNBC
9:00—Harold Peary Show—WCBS
9:30—Family Theater: Audrey Totter and John Lund in 'The Promise'—WICC
9:30—Mr. D. A.: 'The Case of the Scared to Death'—WNBC
9:30—Bing Crosby show: Gary Crosby, guest—WCBS
10:00—The Big Story, with Grant Richards as Miami Reporter—WNBC
10:00—'Shoot the Moon', Bud Collyer quiz—WJZ
10:30—Short Story: 'Beautiful Summer at Newport'—WNBC
11:00—Post-Telegram Local News—WNAB

Station	6 A.M.	6:30	7 A.M.	7:30
WNAB	Off the Air	Sac. Ht.; Devot'ns	News; 1450 Club	1450 Club
WLIZ	Town Crier	Town Crier	News; Mus. Spts	Weather; Crier
WICC	Off the Air	Jack Scanlon show	Weath; Mus-News	Music and News
WNBC	Skitch Henderson	News; Skitch	News; Skitch	News; Skitch
WOR	John Gambling	John Gambling	News; Mus. Clock	Musical Clock
WJZ	Farm News	Sweeney & March	News; Weath-Fun	Sweeney; News
WLAD	Off the Air	6:45: Sac. Heart	News; Early Bird	News; Early Bird
WCBS	Jack Sterling	News; J. Sterling	News; J Sterling	J Sterling, News
WMGM	Newsreel	Newsreel	Ted Brown show	Ted Brown show
WNEW	Rayburn & Finch	News; Anything	Rayburn & Finch	News; Anything

Station	8:00	8:15	8:30	8:45
WNAB	Martin Agronsky	Post News; Music	1450 Club	Music; Kiernan
WLIZ	News, Recreation	Town Crier	Relay Quiz	Town Crier
WICC	News	Jack Scanlon show	Bing Crosby	Bing Crosby
WNBC	News; Skitch	Skitch Henderson	Jix and Tex	Jinx and Tex
WOR	News; Robinson	Dorothy and Dick	Dorothy and Dick	Dorothy and Dick
WJZ	Sweeney & March	The Fitzgeralds	The Fitzgeralds	Fitz's; Kiernan
WLAD	News	Early Bird	Early Bird	Early Bird
WCBS	News of World	Phil Cook	Margaret Arlen	Margaret Arlen
WMCA	News, Gallagher	Gallagher-O'Brien	Gallagher-O'Brien	Gallagher-O'Brien
WQXR	News; Symphony	Breakfast Symph.	Bkfst Symph	Bkfst. Symphony

Station	9:00	9:15	9:30	9:45
WNAB*	Breakfast Club	Breakfast Club	Breakfast Club	Breakfast Club
WLIZ	News; Crosby	Bing Crosby	Myrt & Marge	Listen, Ladies
WICC	News	Polka Party	Polka Party	Birthday Party
WNBC	Tex and Jinx	Tex and Jinx	Andre Baruch	Andre Baruch
WOR	News; Hennessey	Allyn Edwards	McCanns at Home	McCanns at Home
WLAD	News; Devotions	Song Evangelist	Anna Rundell	Anne Rundell
WCBS	This Is New York	This Is New York	This Is New York	Tommy Riggs
WMGM	Carlton Fredericks	Carlton Fredericks	Fun Living	Fun Living
WNEW	Rayburn & Finch	Rayburn & Finch	News; WNEW 5	Dick Haymes
WNLK	News, Uncle Ned	Uncle Ned	Music	Sign Post
WMCA	News; L'bardo Or.	Ted Steele	Ted Steele	Ted Steele
WQXR	News; Music	Just Music	Piano Music	Composers V'r'ties

Station	10:00	10:15	10:30	10:45
WNAB*	True Story	True Story	Betty Crocker	Modern Romances
WLIZ	News; D. Haymes	Dick Haymes	Relay Quiz	Sammy Kaye
WICC	News; Melodies	Melodies; News	Petticoat Parade	May B. Hays
WNBC	Welcome Travelers	Welcome Travelers	Double or Nothing	Double or Nothing
WOR	News, Gladstone	Martha Deane	Martha Deane	Martha Deane
WLAD	News; Melody	Music for Wed.	Polka Time	Chisholm Trial
WNYC	Masterworks	Masterworks	Health Talk	Health Talk; news
WCBS	Arthur Godfrey	Arthur Godfrey	Arthur Godfrey	Arthur Godfrey
WMGM	Husing Bandstand	Husing Bandstand	Husing Bandstand	Husing Bandstand
WNEW	M. B. Ballroom	M. B Ballroom	News; Ballroom	B. M. Ballroom
WNLK	News; Almanac	Daily Almanac	Say It with Music	Say it with Music
WQXR	News; Melodies	Morning Melodies	Morning Melodies	Morning Melodies

Station	11:00	11:15	11:30	11:45
WNAB*	Victor Lindlahr	David Amity	Quick as a Flash	Quick!; Haymes
WLIZ	News; Serenade	Serenade	Holy Week Music	Show Stoppers
WICC	Ladies Fair	Ladies Fair, News	Queen for a Day	Queen for a Day
WNBC	Break the Bank	Break the Bank	Jack Berch	Dave Garroway
WOR	News	Tello-Test	Queen for a Day	Queen for a Day
WNYC	For the Ladies	For the Ladies	For the Ladies	Ladies, News
WCBS	Arthur Godfrey	Arthur Godfrey	Grand Slam	Rosemary
WMGM	Husing Bandstand	Husing Bandstand	Husing Bandstand	Husing Bandstand
WNEW	M B. Ballroom	M B Ballroom	News; B Crosby	Bing Crosby
WNLK	News, Bandstand	Bandstand	Stars Sing	Piano Music
WQXR	News, Concert	Morning Concert	Morning Concert	Luncheon Concert

Station	Noon	12:15	12:30	12:45
WNAB	John Olsen's Show	E. C. Hill, News	UP, Post News	1450 Club
WLIZ	12 o'Clock News	Tex Beneke Or.	Ladies of Song	Ladies of Song
WICC	News; L'bardo Or.	Petticoat Parade	Scanlon Scannin'	Scanlon Scannin'
WNBC	News, Skitch	Skitch Henderson	Eleanor Roosevelt	Eleanor Roosevelt
WOR	Kate Smith Show	Kate Smith	News; Gladstone	Lunch at Sardi's
WJZ	John Olsen's Show	B. C. Hill, News	Herb Sheldon	Herb Sheldon
WLAD	News	What to Swap	Luncheon Platters	Luncheon: Platters
WCBS	Wendy Warren	Aunt Jenny	Helen Trent	Our Gal Sunday
WMGM	Lionel Barrymore	George E. Combs	Midday Varieties	Midday Varieties
WNEW	Come and Get It	Come and Get It	News; Show Biz	Show Business
WNLK	Music Requested	News Roundup	Music by Request	Music
WMCA	News, Record Shop	Record Shop	Record Shop	Record Shop
WQXR	News; Concert	Luncheon Concert	Luncheon Concert	Luncheon Concert

Station	1:00	1:15	1:30	1:45
WNAB	1450 Club	1450 Club	1450 Club	1450 Club, News
WLIZ	News; Platters	Platter Parade	Platter Parade	Stars on Parade
WICC	Yank., Local News	Food Show	Food Show	Cedric Foster
WNBC	Eleanor Roosevelt	Jane Pickens	Answer Man	Woman in House
WOR	Lunch at Sardi's	Lunch at Sardi's	Gloria Swanson	Gloria Swanson
WJZ	Mary M. McBride	Mary M. McBride	Mary M. McBride	Mary M. McBride
WLAD	News, Bob Eberly	U.S Marines	Waltz Time	Prof. Burbank
WNYC	Famous Artists	Famous Artists	Famous Artists	Weather; News
WCBS	Big Sister	Ma Perkins	Dr. Malone	Guiding Light
WMGM	News, Warm Up	Warm Up Time	Baseball	Baseball
WNEW	Bob Haymes	Bob Haymes	News, Music	Bob Haymes
WNLK	Nora Walker	Nora Walker	Classical Music	Classical Music
WMCA	News; Bandstand	Grand-Bandstand	Grand-Bandstand	Grand-Bandstand
WQXR	News, Symphony	Amer. Des. Aw'ds	Amer. Des. Aw'ds	Amer. Des Aw'ds

Station	2:00	2:15	2:30	2:45
WNAB	Mary M. McBride	Mary M McBride	Kennedy; Comics	Paul Harvey
WLIZ	News; Dunlap	Dial Dunlap	Dial Dunlap	Dial Dunlap
WICC	John Montgomery	Mel Howse; News	Melody House	Melody House
WNBC	Double or Nothing	Double or Nothing	Live Like Million	Live Like Million
WOR	News, Hennessy	Cedric Foster	Ray Heatherton	Ray Heatherton
WJZ	Ilka Chase show	Ilka Chase show	News, Sw'y M'ch	Paul Harvey
WLAD	News; Concert	Concert Hall	Concert Hall	Concert Hall
WNYC	Animals on P'rade	Story Shelf	Symphonic Mat.	Symphonic Mat.
WCBS	2nd Mrs. Burton	Perry Mason	Nora Drake	Brighter Day
WMGM	Baseball	Baseball	Baseball	Baseball
WNEW	Music Hall	Music Hall	News; Music	Music Hall
WMCA	Baseball	Baseball	Baseball	Baseball
WQXR	News; Favorites	T'light Favorites	Alma Dettinger	Alma Dettinger

Station	3:00	3:15	3:30	3:45
WNAB	Ben Rubin	B. Rubin; B. Rash	Hannibal Cobb	Talk Back
WLIZ	News; Dunlap	Dial Dunlap	Dial Dunlap	Dial Dunlap
WICC	Melody House	Melody House	Melody House	Melody House
WNBC	Life Beautiful	Road of Life	Pepper Young	Rt. to Happiness
WOR	Buddy Rogers	B Rogers, News	Jean Sablon show	Jean Sablon show
WJZ	Welcome to H'w'd	Welcome to H'w'd	Hannibal Cobb	Talk Back
WLAD	News; Serenade	Postman's S'enade	Postman's S'enade	Postman's S'enade
WNYC	Symphonic Mat.	Symphonic Mat.	Symphonic Mat.	Symphony, News
WCBS	Hilltop House	King's Row	House Party	Party; C. Adams
WMGM	Baseball	Baseball	Baseball	Baseball
WNEW	Music Hall	Music Hall	News; Music	Music Hall
WMCA	Baseball	Baseball	Baseball	Baseball
WQXR	News; Symphony	Symphonic Mat	Symphonic Mat	Symphonic Mat.

Station	4:00	4:15	4:30	4:45
WNAB	News; Stars	Afternoon Stars	Student Radio	Student Radio
WLIZ	News, Instrum'tal	Money in Names	Les Brown Or.	Les Brown Or.
WICC	Allison Wond'land	Wonderland, News	Allison Wond'land	Wonderland, News
WNBC	Backstage Wife	Stella Dallas	Lorenzo Jones	Widder Brown
WOR	Barbara Welles	B. Welles, News	Dean Cameron	Dean Cameron
WJZ	Nancy Craig	Nancy Craig	Patt Barnes	Patt Barnes
WNYC	Theater Music	Theater Music	Theater Music	Music; News
WCBS	Strike It Rich	Strike It Rich	Missus Shoppin'	Shoppin', News
WMGM	Sports Extra	Sports, News	Frank Sinatra	Russ Case Or.
WNEW	Al Collins	Al Collins	News; Music	Al Collins
WNLK	News; 1350 Club	1350 Club	Vic Damone	Evelyn Knight
WMCA	Baseball	Baseball	Swingtime	Swingtime
WQXR	News; Music	Concert Stage	Concert Stage	Concert Stage

Station	5:00	5:15	5:30	5:45
WNAB*	Big Jon & Sparkie	Big Jon & Sparkie	Big Jon & Sparkie	Big Jon & Sparkie
WLIZ	News, Recreation	Betty Chapel	Tex Beneke Or.	Sister's Sports
WICC	Mark Trail	Mark Trail	Clyde Beatty	Beatty, V Borge
WNBC	A Girl Marries	Portia and Life	Just Plain Bill	Front Pg Farrell
WOR	Mark Trail	Mark Trail	Clyde Beatty	C Beatty; Borge
WNYC	Sunset Serenade	Sunset Serenade	Young Am. Plays	Amer. Plays, news
WCBS	H'sewives League	H'sewives League	Hits and Misses	Hits and Misses
WMGM	Husing Bandstand	Husing Bandstand	Husing Bandstand	Husing Bandstand
WNEW	Bobby Sherwood	Bobby Sherwood	News; Ballroom	M B Ballroom
WMCA	News; Ray Bloch	Ray Bloch	Bing Crosby	Bing Crosby
WQXR	News; Music	Record Review	Cocktail Time	Cocktail Time

Station	6:00	6:15	6:30	6:45
WNAB	Sportslite	Supper Serenade	News, Mkt., Mus.	Melody Lane
WLIZ	News; Music	Music a la Carte	Off the Air	Off the Air
WICC	Yankee News	Sports Desk	Xavier Cugat Or.	Sammy Kaye Or.
WNBC	News	Answer Man	Bill Stern	3 Star Extra
WOR	Lyle Van, News	Elmo on Century	Vandeventer news	Stan Lomax, Spts
WJZ	Disc Cavalcade	Disc Cavalcade	Disc Cavalcade	Disc Cavalcade
WNYC	Nat. Or Assoc.	Nat. Or. Assoc.	Nat. Or. Assoc.	Weather; News
WCBS	A. Jackson, news	You & the World	Curt Massey	Lowell Thomas
WMGM	Husing Bandstand	Husing Bandstand	Carlton Fredericks	Carlton Fredericks
WNLK	Candlelight Music	Candlelight Music	News; Sports	Sports; Music
WMCA	News; Hollywood	South of Border	Racing Results	Giant Jottings
WQXR	News; Music	Music; Weather	Dinner Concert	Dinner Concert

Station	7:00	7:15	7:30	7:45
WNAB	News; Thru Years	Elmer Davis	Musical Serenade	Musical Serenade
WICC	Fulton Lewis	The Stars Sing	Gabriel Heatter	Family Rosary
WNBC	Symphonette	Symphonette	World News	One Man's Family
WOR	F. Lewis, News	Tello-Test	Gabriel Heatter	Friendly Bandst'd
WJZ	E. Hill; Headlines	Elmer Davis	Lone Ranger	Lone Ranger
WCBS	Beulah	Smith and Shore	Club 15	Edward Murrow
WMGM	Today's Baseball	Today's Baseball	Crime Doesn't Pay	Crime Doesn't Pay
WNEW	M. B. Ballroom	M B Ballroom	News, Ted Wilson	Jim Powers, Spts
WNLK	Italian Hour	Italian Hour	Happy Italian Hr.	Happy Italian Hr.
WMCA	News; Music	Dick Haymes	Barry Gray	Barry Gray
WQXR	News; Keyboard	Keyb'd; Weather	Jacques Frey	Jacques Frey

Station	8:00	8:15	8:30	8:45
WNAB*	American Agent	American Agent	The Fat Man	Fat Man; News
WICC	Hidden Truth	Hidden Truth	Intl. Airport	Intl Airport, news
WNBC	Halls of Ivy	Halls of Ivy	Great Gildersleeve	Great Gildersleeve
WOR	Friendly Bandst'd	Friendly Bandst'd	Friendly Bandst'd	About Town, News
WNYC	Opera Company	Opera Company	Cosi Fan Tutti	Cosi Fan Tutti
WCBS	Mr Chameleon	Mr Chameleon	Dr Christian	Dr Christian
WMGM	David Rose Or.	Frankie Laine	Pro Basketball	Pro Basketball
WNEW	Woods & Water	For Men Only	News, Music	Magic of Music
WNLK	Thru Harpstrings	Thru Harpstrings	Tropicana	Tropicana
WMCA	News; Echoes	Big Time Echoes	Say It with Music	Say It with Music
WQXR	News; Symphony	Symphony Hall	Symphony Hall	Symphony Hall

Station	9:00	9:15	9:30	9:45
WNAB	Rogue's Gallery	Rogue's Gallery	Mr. President	Mr President
WICC	2,000 Plus	2,000 Plus	Family Theater	Family Theater
WNBC	Groucho Marx	Groucho Marx	Mr. D A.	Mr D A
WOR	Myst. Traveler	Myst. Traveler	A. L. Alexander	Mutual Newsreel
WNYC	Cosi Fan Tutti	Cosi Fan Tutti	Cosi Fan Tutti	Opera, News
WCBS	Harold Peary	Harold Peary	Bing Crosby show	Bing Crosby show
WMGM	Pro Basketball	Pro Basketball	Pro Basketball	Pro Basketball
WNEW	News, B Goodm'n	Benny Goodman	News; J. Collins	Jazzbo Collins
WNLK	Music Cavalcade	Music Cavalcade	Square Dancing	Square Dancing
WMCA	News; Melody	Melody Fashions	The Killers	The Killers
WQXR	News; Music	Music; Weather	Around the World	Great Names

Station	10:00	10:15	10:30	10:45
WNAB	Lawr. Welk Or.	Lawr. Welk Or.	News of Tomor'ow	U.S. Navy Prm.
WICC	Frank Edwards	I Love a Mystery	Sammy Kaye show	Spotlight Stars
WNBC	Big Story	Big Story	The ACS Revue	The ACS Revue
WOR	Frank Edwards	Show Shop	Weath., Show Shop	Show Shop
WJZ	Shoot the Moon	Shoot the Moon	News of Tomor'ow	3 Suns Trio
WCBS	Boxing	Boxing	Boxing	Henry Jerome Or.
WMGM	Pro Basketball	Pro Basketball	Sports Extra	Trotting Races
WNEW	Jazzbo Collins	Jazzbo Collins	News, Music	The Numbers
WNLK	Music You Want	Music You Want	Popular Music	News
WMCA	News, Let's Dance	Let's Dance	Let's Dance!	U N Today
WQXR	News; Music	Record Premieres	Record Premieres	Rendev's in France

Station	11:00	11:15	11:30	11:45
WNAB	Post-T.. UP News	Sports Reports	Organ Melodies	Organ Melodies
WICC	News	Dance Party	Dance Party	Music; News
WNBC	K. Baugh't. news	H. V. Kaltenborn	Survival Plan	Owen Bradley Or
WOR	Lyle Van news	Lonesome Gal	Survival Plan	Weather; Music
WJZ	Chol. Knick bocker	Chol. Knick bocker	Survival Plan	Chol. Knick bocker
WCBS	News Analysis	Stan Shaw	Survival Plan	Bernie Mann Or.
WMGM	Newsreel	Newsreel	Survival Plan	Newsreel Or.
WNEW	Music 'til Mid.	Music 'til Mid.	Civil Defense	News
WMCA	News; Amateurs	Harlem Amateurs	Survival Plan	Harlem Amateurs
WQXR	News; Music	World of Music	Survival Plan	World of Music

Station	Mid.	12:15	12:30	12:45
WNBC	News; Taubm'n Or	3 Suns Trio	Riverside Rancho	Dance Or.; News
WOR	News; Sands Or.	Carl Sands Or.	Dolph Traymon	Evelyn Downs
WJZ	News; Sld	Symphony Sld	Symphony Sld	Symphony Sld
WCBS	News; Warner Or.	Art Warner Or.	Allan Holmes Or.	Allan Holmes Or
WMGM	Bee Kalmus show	Bee Kalmus show	Bee Kalmus Show	Bee Kalmus Show
WNEW	Milkman's Mat	Milkman's Mat	News; Milkman	Milkman's Mat.
WMCA	Barry Gray	Barry Gray	Barry Gray	Barry Gray

Station	1:00	1:15	1:30	2:00
WOR	News; Flanagan O.	R. Flanagan Or.	Jose Melis Or.	Off the Air
WJZ	Symphony Sld	Symphony Sld	Symphony Sld	Sym. Sld (to 5:45)
WINS	Big Joe	Big Joe	Big Joe	Big Joe (to 2)
WNEW	Milkman's Mat.	Milkman's Mat.	News; Milkman	Milkman (to 6)
WMCA	Barry Gray	Barry Gray	Barry Gray	B. Gray (to 6)

KIWANIS MEETS THURSDAY

The Kiwanis club will have Robert Mix, lieutenant governor, of Kiwanis division 13, New England district, as speaker when the group convenes Thursday for its regular luncheon in the Stratfield hotel.

Mr. Mix, a past president of the New Haven Kiwanis club, will be introduced by Tracy Fabian.

Jet-assisted take-off equipment is being used for the first time in Egypt, on new Convair planes now in service between Addis Ababa, Ethiopia, and Cairo.

Admiral

Complete with Built-in Roto-Scope Antenna

Model 16R11 **$199.55**

Want a really b-i-g picture clear as the movies? Then see this brand new 1951 super-powered 16" Admiral table model!/Built for the whole family to see in comfort. Engineered to outperform any set, anywhere, any time! Beautifully styled in a modern cabinet that resists scratches, liquid stains, and cigarette burns. Only 1¼ feet square... ideal for any room. See it now! Save on the low price! America's greatest value!

AMPLE PARKING
Next To or Rear of Building

MUDRICK'S
Appliances & Television
2115 BOSTON AVE., BPT.
Near Hi-Way Theatre, 68-2858
OPEN MON. TO FRI. 'TIL 9 P.M.
SATURDAY 'TIL 6 P.M.

BAND TO PERFORM FOR YOUNG PEOPLE

GEORGETOWN

The Georgetown Youth for Christ will meet Saturday in the Gilbert Memorial church at 7:30 p.m. An African Missionary band, sponsored by the Providence Bible Institute, will be featured. There also will be slides of missionary work in Africa, music by a Negro girls trio, and an accepted missionary candidate for Africa. The band will be under the leadership of George Wright, director of the radio department of the Providence Bible Institute.

On May 18, Dr. Percy B. Crawford, director of radio and TV youth programs, will be guest speaker here.

Georgetown Briefs

Richard Douglas, son of Mr. and Mrs. Robert Bennett, celebrated his first birthday Saturday with a party. Present were Mrs. Frank Wheeler and daughters, Wendy, Leslie and Cathy; Mrs. Clifford Mills and daughter, Dianne; Mrs. Robert Monroe and son, Jay Robert; Mrs. Philip Sturges and son, John; Mrs. Leon Diotte and daughter, Judy; Mrs. Robert Bennett and sons, Richard and Robert. A family party was held in the evening with Mr. and Mrs. Lansing Bennett, Mr. and Mrs. William Monroe and Mrs. and Mrs. Robert Monroe and son, Jay, in attendance.

Mr. and Mrs. Robert McIlwain and son, Bruce, of Hohokus, N. J., sent Sunday in the home of Mr. and Mrs. James McIlwain. Mr. McIlwain, of Norwalk road, observed his 84th birthday Saturday....The Rev. and Mrs. Charles Pont, of Brooklyn, N. Y., were recent guests at the home of Mrs. Gertrude Castle.

MOTHER HELD IN AID FRAUD

A mother of three children was arrested shortly after 10:30 a.m. yesterday on a charge of obtaining state aid for dependent children through false statements. She was released in custody of Nellie E. Mulvihill, probation officer, pending City court arraignment today.

The mother, Mrs. Esther Priest, 34, of 44 Johnson street, is alleged in a complaint to have accepted aid for herself and children although receiving other income. She has one boy aged 15 and two girls, aged 13 and nine. The complaint was made by state authorities and the investigation was made by Sgt. Patrick J. Devine.

Make it clear

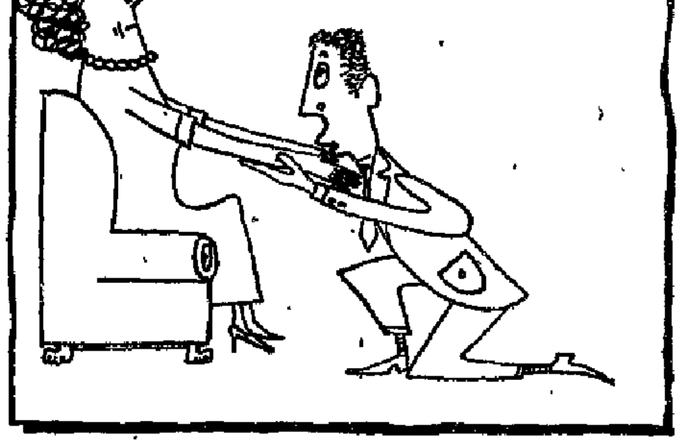

CITY TRUST IS CITY-WIDE

Why Not Use Checks That Are *Personalized?*

You can—at no extra cost. Simply open a City Trust *Special* Checking Account. It's now *personalized*—your name printed on every check, individually or husband and wife jointly, as the case may be. Convenient and business-like for bill-paying by mail. Safer than carrying cash on the person. And every cancelled check an indisputable receipt. Handy book of 20 checks, only $2.50. No other charge. No minimum balance required. A bargain! Try it.

DOWNTOWN · THE BRIDGEPORT-CITY TRUST COMPANY · FAIRFIELD
EAST SIDE · NORTH END

MEMBER FEDERAL RESERVE SYSTEM · FEDERAL DEPOSIT INSURANCE CORPORATION

UNSURPASSED in the ½-to 2-ton truck field!

TALK about power! These great new GMC's are *unsurpassed* in horsepower in the ½- to 2-ton field—power to keep hauling years longer! But new engines are only part of the story.

From the rims up, these GMC's are truck-engineered to stay young throughout the uncertain years ahead. You get proof in feature after feature from individual models—things like wider Twin-Action hydraulic brakes, heavier axles and longer "pillow-action" springs.

Yet extra quality is standard GMC equipment. You pay no "extras" for such things as easy-turn steering with recirculating ball-bearing action, the Ventipane-controlled ventilation of the Weathersealed "Six-Footer" Cab—Turbo-Top pistons that develop higher power without "knock" *even when using standard-grade gasolines!*

So come in. Select from the widest range of engine-body chassis combinations, 9 smart new colors. Drive out in a rugged '51 GMC! You'll know it will take you farther, cost less to run—*because it's built to last like the big ones!*

Get a real truck!

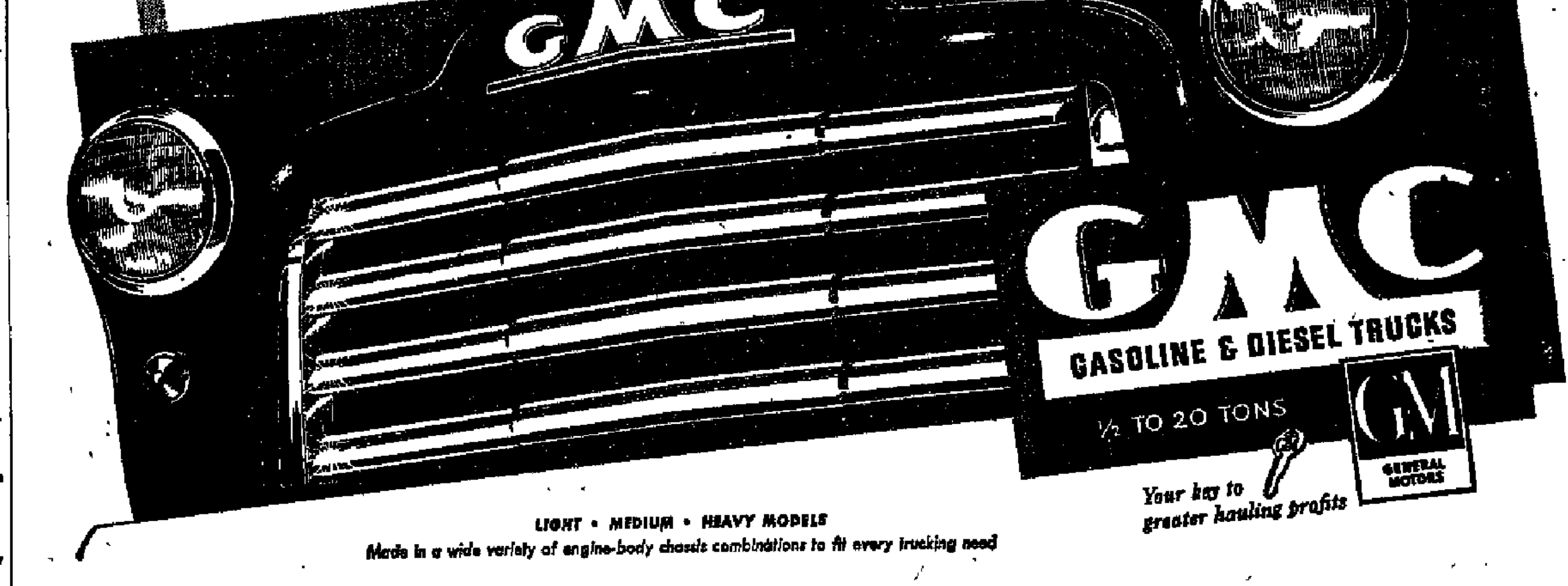

Your key to greater hauling profits

LIGHT · MEDIUM · HEAVY MODELS
Made in a wide variety of engine-body chassis combinations to fit every trucking need

GENERAL MOTOR SERVICE & TRUCK CO., Inc.
125 HOLLAND AVENUE, BRIDGEPORT, CONN.
You'll do better on a used truck with your GMC dealer

NEWSPAPERARCHIVE.com