# Today's Radio Highlights

## Election Returns

WIBA and WIBA-FM will broadcast reports from Radio Park, the city hall, and the Dane county courthouse. First returns will be aired during "Dinner Melodies," between 6 and 6:30 p. m. Network programs will give way to election news at 8:28, 8:58, and 9:29 p. m. Highlights will be given in the 10 p. m. news, with such details as exact voting figures in a special program at 10:15

News and special events personnel will stay on duty until definite trends are established, beyond midnight if necessary.

WFOW will broadcast 5-minute reports from the city hall at 8:10, 8:30, 8:45, 9, 9:15, and 9:30 p. m., continuing at intervals until city results are complete.

WISC and WISC-FM will interrupt regular programs during the evening to bring election reports to their listeners, and will have summaries at 8:45, 9:30, 10, 10:45, 11, and 11:30 p. m.

+ + +

## Speical Events

**4:30 p. m. — Pres. Truman** (WKOW): dedicating New York Ave. Presbyterian church, Washington, D. C.

+ + +

## Drama

**7 p. m.—Cavalcade of America** (WIBA): June Havoc and Jeffery Lynn in "The Reluctant Pioneer," story of Christopher Latham Sholes' invention of typewriter in Milwaukee.

**9 p. m.—Big Town** (WIBA): saluting 45th anniversary of Boys clubs: "Dead-End Street," story of turning point in Editor Steve Wilson's life.

+ + +

## Music

**7:45 a. m.—Eddy Arnold** (WIBA): "Rose of the Alamo," "No One to Cry To."

**10:30 a. m.—Jack Berch** (WIBA): "Let Your Heart Sing," "If I were a Bell," "I Am Loved."

+ + +

## Variety

**8 p. m.—Bob Hope** (WIBA): with Jerry Colonna, Marilyn Maxwell.

+ + +

## Sports

**5:45 p. m. — Sports Parade** (WIBA): Coach Art "Dynie" Mansfield on University of Wisconsin baseball prospects.

+ + +

## Discussion

**11 a. m. — Freshman Forum** (WHA): "The Control of Man's Environment."

**5:30 p. m.—Legislative Forum** (WHA): Assembly Chief Clerk Arthur May.

**7:30 p. m. — Human Rights Council** (WISC): "The Case for Alice Parde;" Maurice Hursh, William Haines, Robert Berrigan, Dr. Harry Hamilton, Mrs. Henry Hart, Frederic Buege.

**8 p. m.—America's Town Meeting** (WISC): "How Should We Deal With Organized Crime?;" Sen. L. C. Hunt (D-Wyo.), Gov. Val Peterson of Nebraska.

**9:30 p. m.—Capital Cloakroom** (WKOW): George Meany, AFL secretary-treasurer.

+ + +

## Farm Programs

**12:15 p. m. — Farm Service** (WIBA): "Cooking for 2,000 or 3,000 Boys," Carson Gulley, Roy Ormond.

**12:30 p. m.—Farm Hour** (WHA): "Vocational Agriculture News," L. M. Sasman; "Planting and Care of New Trees and Shrubs," G. A. Ziegler.

+ + +

## For Children

**9:30 a. m.—Growing Up** (WHA): "Itisket Itasket."

**1:30 p. m.—Let's Draw** (WHA): "Backyard Beauty."

**5 p. m.—Playtime** (WHA): "The Truck That Flew."

+ + +

## Miscellaneous

**11 a. m. — Luncheon Club** (WISC): Emrich Pressburger, guest . . . **Mrs. Roosevelt** (WMAQ): with Mayor Ernst Reuter of West Berlin.

**8:15 p. m.—Excursions in Science** (WFOW): "Foam."

# Radio Program Schedules by the Clock

**TUESDAY**

| | WIBA 1310 kc | WISC 1430 kc | WKOW 1070 kc | WIBU 1240 kc | WBBM 770 kc | WENR-WLS 890 kc | WGN 720 kc | WMAQ 670 kc |
|---|---|---|---|---|---|---|---|---|
| 6:00 | Sunrise | * Top o' the | Uncle Julius | * Silent | Paul | Farm Bulletins | Farm | Ed and Dolores |
| 6:15 | Frolic | Morning | News: Farm Br. | * Silent | Gibson | Karl and Harty | Hour | Town and |
| 6:30 | Musical | * Top o' the | Land Use | * Rural | News: Paul | Land Use | On the Farm | Farm |
| 6:45 | Clock | Morning: News | Weather Mkts. | Roundup | Gibson | News | News | Alex Drier |
| 7:00 | Alex Drier | * Top o' Morning | Coffee Club | * News: Farm | News Roundup | Capt Stubby | The Bill | Bill |
| 7:15 | Musical Clock | * News | News | Service | News | Bob Atcher | Evans Show | Evans Show |
| 7:30 | Journal News | * Top o' Morning | Weather: Coffee | * News: Weather | Jim | Happy Hank | The Bill | Norman |
| 7:45 | Eddy Arnold | * Pauline Fred'k | Club: News | * Farm Profile | Conway | News | Evans Show | Rose: News |
| 8:00 | Musical | * Breakfast | Coffee Club | Rev. Peterson | News | Breakfast | News | Your |
| 8:15 | Clock | Club | Content: News | * Musical | Patrick O'Riley | Club | Cliff | Neighbor |
| 8:30 | Musical Clock | * Breakfast | Kitchen Club | Clock | Gold Coast | Breakfast | Johnson | Norman Rose |
| 8:45 | News | Club | Coffee Club: Mkts | Musical Clock | Shopping | Club | Family | News |
| 9:00 | Welcome | * My True | Arthur Godfrey | * U S Army | Arthur | My Story | News | Welcome |
| 9:15 | Travelers | Story: Betty | Arthur Godfrey | Freddy Martin | Godfrey | My Story | Mary | Travelers |
| 9:30 | Dr. Bryan | Crocker | Arthur | * Sweet | Arthur | Betty Crocker | Margaret | Double or |
| 9:45 | Trader: News | * News: Music | Godfrey | Music | Godfrey | Victor Lindlahr | McBride | Nothing |
| 10:00 | Break the | * Romance | Arthur | Women's News | Arthur | Romance | M. M. McBride | Break the |
| 10:15 | Bank | * David Amity | Godfrey | Chore Boys | Godfrey | David Amity | Answer Man | Bank |
| 10:30 | Jack Berch | * Queen for | Music Speaks | Mid-Morning | Grand Slam | Cant. Stubby | Queen for | Jack Berch |
| 10:45 | Dave Garroway | A Day | Betty Cass | Matinee | Rosemary | Kitchen Club | a Day | Dave Garroway |
| 11:00 | Share the Wealth | * Johnny Olsen | America's News | News: Matinee | Wendy Warren | Johnny Olsen | News | Mrs. Eleanor |
| 11:15 | Pickens Party | * Edwin C. Hill | Aunt Jenny | Headlines | Aunt Jenny | News | Virginia Peale | Roosevelt |
| 11:30 | Farm | * The Menjous | Music For You | Farm and Home | Helen Trent | Farm World | Tello-Test | O. P. Stearns |
| 11:45 | Roundup | * News: Quiz | Jackpot Quiz | Farm News | Our Gal Sunday | Today | News | Woman In House |
| 12:00 | * News Roundup | * Lady of House: | Uncle Julius | Music: Markets | Big Sister | Dinner | Cedric Foster | News: Here's |
| 12:15 | * Farm Service | * News | News | * News | Ma Perkins | Bell | June Davis | Norman Rose |
| 12:30 | * News | * The Bob | Markets: Mack | * News: Markets | News | News | Markets | Here's Norman |
| 12:45 | * March of Time | Swanson Show | and Sandy | Farm and Home | Guiding Light | C. Burlingham | News | Rose |
| 1:00 | * Double or | * Bob Swanson | Social Security | Farm Service | 2nd Mrs. Burton | Dolph Hewitt | Ladies | Double or |
| 1:15 | Nothing | Show: News | Shopping to Mus | Si Hays | Perry Mason | School Time | Fair: News | Nothing |
| 1:30 | * Woman in House | * J Kennedy: Bob | Here's | and Daughter | Nora Drake | Kennedy: Bob | Tony Pontaine | Live Like |
| 1:45 | * Music in Music | Swanson | Harper | Christian Science | Hilltop House | Atcher Show | Melody Memos | a Millionaire |
| 2:00 | * Life Beautiful | * Bob Swanson | Luella | Music | Hilltop House | Bob Atcher | Tune | Life Beautiful |
| 2:15 | * Road of Life | Show: News | Mortensen | Booth | King's Row | Show | Test: News | Road of Life |
| 2:30 | * Pepper Young | * Bob | House Party and | * Organ Music | House | Quick As | Two-Ton | Pepper Young |
| 2:45 | * Right to Hap'ness | Swanson | Cedric Adams | * U S Navy | Party | a Flash | Baker | Right to H'pines |
| 3:00 | * Backstage Wife | * Bob Swanson | Strike It | Chapel in | Strike It | Nancy Craig | Radio Quiz | Backstage Wife |
| 3:15 | * Stella Dallas | Show: News | Rich | The Sky | Rich | Frances Scully | Tello-Test | Stella Dallas |
| 3:30 | * Lorenzo Jones | * Dolly | Music | * Melody | Play or Pay | Feature | Share Wealth | Lorenzo Jones |
| 3:45 | * Widder Brown | Madison | News | Hour | Double Quiz | Foods | Consumer's Panel | Widder Brown |
| 4:00 | * News: Madison | * Uncle | Mary Caser's | * Melody | Paul | News | Jane Mason | A Girl Marries |
| 4:15 | Hour | Dick's | Showcase | Hour | Gibson | Hannibal Cobb | Marshall Kent | Portia Faces Life |
| 4:30 | * Front P Farrell | ABC | Pres. Truman | News | Gibson: News | Beulah | Spotlight | Just Plain Bill |
| 4:45 | * Just Plain Bill | Club | Harmony House | * Band Parade | Gold Coast | Karney | Singing Story | Front Page Farrell |
| 5:00 | * Playtime | * Straight | News | Fiesta Time | News | Fun | Straight | Clifton Utley |
| 5:15 | * Fiesta | Arrow | You & the World | * University | News | Factory | Arrow | Wed. |
| 5:30 | * News | * Sky | You Asked | Special | Lowell Thomas | Big Jon | Sky | Howard |
| 5:45 | * Sports: News | King | for It | Univ Special | Curt Massey | and Sparky | King | News |
| 6:00 | * Dinner | * News: Fiesta | News | * News | Beulah | News | Melody Five | H. V. Kaltenborn |
| 6:15 | Melody: News | * Fulton Lewis | Music | Old Time Band | Jack Smith | Edwin C. Hill | News | Hometowners |
| 6:30 | * News of World | * Armstrong of | Music: Sports | * Sports Time | Club 15 | Armstrong of | Gabriel Heatter | News of World |
| 6:45 | * I Man's Family | the SBI | Edw R. Murrow | Bing Sings | Edw R. Murrow | the SBI | Fulton Lewis Jr | I Man's Family |
| 7:00 | * Cavalcade | * Can You | Music | Serenade | Mystery | Can You | Rudy | Cavalcade of |
| 7:15 | of America | Top This? | Room | Farm Front | Theater | Top This? | Vallee | America |
| 7:30 | * Baby | * Human Rights | Jan | * Old Timers' | Mr. and Mrs. | By the Papers | Detective | Baby |
| 7:45 | Snooks | Council | Garber | Jamboree | North | Wilson Story | Story: News | Snooks |
| 8:00 | * Bob | * America's | Life With | * Old Timers' | Life With | Town | John | Bob |
| 8:15 | Hope | Town | Luigi | Jamboree | Luigi | Meeting | Steele: | Hope |
| 8:30 | * Fibber McGee | Meeting | Three-Quarter | * Old Timers' | Truth or | News: | Mysterious | Fibber McGee |
| 8:45 | and Molly | * Election News | Time | Jamboree | Consequences | Memos for Men | Traveler | and Molly |
| 9:00 | * Big | * Family | The | * University | The | As We See It | Mystery | Big |
| 9:15 | Town | Closeups | Lineup: News | Farm Hour | Lineup | Talking It Over | House | Town |
| 9:30 | * People Are | * Election News | Capitol | * News: At | Paul Gibson | Vincent Lopez | The | People Are |
| 9:45 | Funny | * Elmer Davis | Cloakroom | Your Request | Tell the Truth | Freddy Martin | Northerners | Funny |
| 10:00 | * News | * Election News | News | * At Your | News | News | Detective Call | News |
| 10:15 | * Election News | * Frank Edwards | Sports | Request | Weather: News | Bob Elson | Chicago at Night | Sports Special |
| 10:30 | * Concert | * News | Lonesome Gal | * At Your | Out of the Night | Benny | News: Songs | Skip |
| 10:45 | Master | * Election News | Top Tunes | Request | Stars on Parade | Rubin: Sports | Melody Parade | Farrell |
| 11:00 | * News: The | * Election: Ed | News: Lawler's | * Silent | News | News | Frank Edwards | News |
| 11:15 | 1310 Club | Silvera Show | Polly | * Silent | Orrin Tucker | Benny Sharp | Dance Orch. | Lonesome Gal |
| 11:30 | The 1310 | * Election: Ed | Lawler's | * Silent | Orchestra | Griff Williams | Dance | The Ches |
| 11:45 | Club: News | Silvera Show | Polly | * Silent | Dan Terry | Eddie O'Neal | Orch.: News | Show (to 1:00) |

* Starred programs are also carried on corresponding FM stations. FM channels
WIBA-FM 101.5 M. WWCF (WIBU) 94.9 M. WISC-FM 98.1 M.

## WFOW-FM

WFOW
TUESDAY
A. M.

8:00 Yawn Patrol
8:15 News: Yawn Patrol
8:30 Clockwatchers: News
9:00 Herb Kern
9:15 Ben Light
9:30 Dance Band
10:00 News: Musical Variety
10:30 Show Tunes
10:45 Novelty Shop
11:00 News: Willy Lupe
11:30 Navy Band
11:45 Sacred Heart Program
P. M.
12:00 News
12:05 Eddy Arnold
12:15 Reggie Golf
12:30 Mills Brothers
12:45 Sam Browne: News
1:00 Vic Damone
1:15 Anne Shelton
1:30 Johnny Mercer
1:45 Rex Allen: News
2:00 Contrasts in Music: News
3:00 Music Party: News
4:00 Bob Dewey
4:15 Campus Club: News
5:00 Ken Griffin
5:15 Program Preview
5:30 Off the Record: News
6:00 Musical Menu
6:45 Outdoor Sports
6:50 Music Menu
7:00 News: Feature Time
8:00 News: Public Service
8:10 Election Report
8:15 Excursions in Science
8:30 Election Report
8:35 Package of New Records
8:45 Election Report
8:50 Twilight Time: News
9:00 Election Report
9:05 Russ Morgan
9:15 Election Report
9:20 Russ Morgan
9:30 Election Report
9:35 Claude Thornhill: News
10:00 Art Kassel
10:30 Tiny Hill: News
10:55 News
11:00 Blue Barron
11:30 Larry Green: News
12:00 Madison at Midnite
12:01 Russell's Rendezvous
12:55 News
1:00 Russell's Rendezvous
1:55 News (Till 2:00).

## WHA and WHA-FM

TUESDAY
A. M.

7:00 Farm Program
7:30 Band Wagon
7:45 Morning News
7:58 Weather Report
8:00 Morning Melodies
8:30 English Literature
9:20 Nursery School of the Air
9:28 Road Report
9:30 Growing Up
9:50 Markets
9:55 Weather Report
10:00 Homemakers Program
10:30 Public Welfare Program
10:45 Views of the News
11:00 Freshman Forum
11:50 Noon Musicale
P. M.
12:20 News
12:30 Farm Program
1:00 Chapter a Day
1:30 Let's Draw
2:00 Following Congress
2:30 Music You Want
3:00 Introduction to Recreation
3:50 Music
4:00 Northwestern Reviewing Stand
4:30 Music of the Masters
5:30 Legislative Forum
5:45 News
6:00 Organ Melodies
6:30 Dinner Musicale
FM ONLY
6:45 Dinner Musicale
7:15 Views of the News
7:30 Chicago Roundtable
8:00 Political Geography
8:30 News of Wisconsin
9:00 FM Concert
10:55 Night News (to 11).

## Platteville Male Chorus to Sing at Dodgeville

DODGEVILLE — "The Pioneer Gleemen" of Platteville State Teachers college will present a concert at the Dodgeville Methodist church Thursday at 8 p.m. under the sponsorship of the Bethlehem Luther league of Edmund.

The Gleemen, a 35-voice male choir conducted by W. J. Dennis, will present a program of sacred and favorite songs. Solos, quartets, and instrumental numbers will be presented in addition to the choir's selections.

The Gleemen have given concerts in several other southwestern Wisconsin high schools and communities.

The Luther league said that tickets will not be sold, but a collection will be taken for the Bethlehem organ fund.

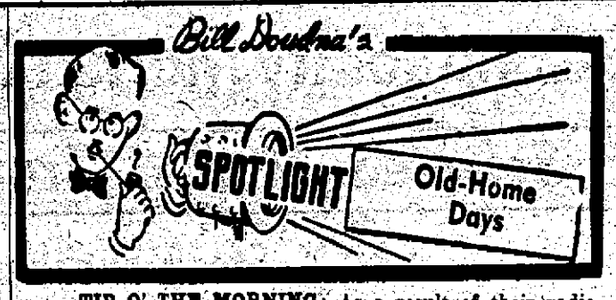


**TIP O' THE MORNING:** As a result of their radio "click," Janet Gaynor and Charles Farrell make make a new film version of "Seventh Heaven."

* * *

The NBC television studios in Chicago look like a Madison-and-U.W. reunion these days. Three former Madison residents who are also university alumni are involved in a daily show, "Hawkins Falls, Pop. 6200."

**Ben Park** is producer. He started his public career as a singer; played the leading role in "Knightsbridge" at the Wisconsin Union theater, and was a vocalist, actor, and producer at WHA. At WBBM, Chicago, he became one of radio's top award winners with his radio documentaries.

**Bernardine Flynn** plays one of the leading roles. She was active in Wisconsin Players, then went to New York for Broadway appearances. The 1929 market crash led to her return to the Midwest, where she entered radio in Chicago. Two years later, she created the role of Sade in "Vic and Sade," for many years one of radio's most popular programs.

**Jean Mowry** is another member of the cast. A University of Wisconsin graduate, she was a member of both Wisconsin and WHA Players. A few months after graduation in 1944, she began radio work in Chicago, and since has been on many network shows.

\+ + +

**NAMES IN THE NEWS: Gerald Borsuk** (Jerry Blake) will play the Gershwin piano concerto with the Madison Civic Symphony orchestra Wednesday, Apr. 11, in the Masonic auditorium. This will be his second solo appearance with the orchestra; he was only 14 when he performed a Beethoven concerto at the Parkway theater with Dr. Sigirid Prager conducting.

**Curt Massey, Martha Tilton,** and **Country Washburne's** orchestra will tour West Coast service camps in May and June.

**Eve Arden** has been appointed honorary vice-chairman for radio of "National Non-Sectarian Sunday School Week," Apr. 9-16. Sen. Styles Bridges (R-NH) is national chairman.

**Lloyd Nolan** may replace **Bill Gargan** on the "Martin Kane" show for the summer.

**Louis Calhern** and **Margaret O'Brien** are reported being groomed for their own shows on NBC—Calhern this summer, Miss O'Brien in the fall.

**Howard Hughes** has obtained movie rights to "Pilate's Wife," by **Clare Booth Luce.**

**Marian Anderson** will start the "Great Artists" series' 12th year on the air Apr. 16.

\+ + +

**FRENCH PLAY:** The performance of Beaumarchais' comedy, "Le Barbier de Seville," at 8 p.m. Wednesday in the Wisconsin Union theater, will mark the 35th consecutive year in which the university's French department has offered one or more plays in French.

This year's performance is under the direction of Prof. Alex Kroff, who played the title role of Figaro when the play was offered in 1942.

Respect for the original intentions of the author has led to constructing a special stage-set, the work of Terry Wells of Evanston, Ill., and arrangement of most of the music written for the occasion by Beaumarchais himself. As in the original performance, the actors will sing the songs designated for them.

The leading roles of Figaro and Rosine will be played by Jean Cardiner of Rennes, France, and Jeanne M. Oppenheimer of New York City; the two contenders for Rosine's hand are Alan Kulskow as Bartholo and Raymond Poggenburg as the hero, Count Almaviva.

An instrumental ensemble will be directed by Sterling Jones, who arranged the music for orchestra and singers.

\+ + +

**HARESFOOT:** Open sale of tickets for the Haresfoot club show, "Good News," will begin Monday at the Wisconsin Union theater boxoffice.

# Calendar

## Entertainment

TUESDAY, APR. 3

Orpheum: "Bird of Paradise" at 1, 4:20, 7, and 10:05; Keturah bearing newsreel at 2:30 and 6; sneak preview at 8:40.

Eastwood: Sneak preview at 7:30; "Harvey" at 9:45; "Shakedown" at 6:30 and 11:30.

Majestic: "Three Secrets" at 1:00, 6:35, and 10:10; "Born to Be Bad" at 1:25, 5, and 8:30.

Capitol: "Lightning Strikes Twice" at 1:33, 3:45, 5:30, 7:33, and 10.

Madison: "All About Eve" at 1, 5:20, and 9:50; Sunset Boulevard" at 3:35 and 8

Parkway: "Bedtime for Bonzo" at 1, 4:05, 7:10, and 10:15; "Under the Gun" at 2:35, 5:45 and 8:50.

Strand: "Halls of Montezuma" at 1, 4:45, and 8:30; "Born Yesterday" at 2:55, 6:40, and 10:30.

Prairie: "Saddle Tramp" at 7 and 10:45; "Let's Dance" at 8:55.

Middleton: "Two Weeks With Love" at 6:40 and 10; "Branded" at 8:30.

## Community Center

TUESDAY, APR. 3

Dutch maids, 2 p.m.; life guards, 7 p.m.; photographic class, softball managers, Newspaper guild, 7:30 p.m.; Older Adult Klub potluck supper, 7 p.m.

## On the Campus

TUESDAY, APR. 3

Fellowship of Reconciliation: 12:05 p.m., 53 Bascom hall.

Gridiron banquet: 6:30 p.m., Great hall, Union.

Cinema 51: 7:30 p.m., 116 Education-Engineering bldg.

Panel: "What Inventions Mean to You," 7:30 p.m., Bldg. T-16.

Chess club: 8 p.m., Popover room, Union

## Organizations

TUESDAY, APR. 3

Madison Civic Symphony orchestra: Rehearsal, 7:30 p.m., Vocational school.

Philharmonic chorus of Madison: 7:45 p.m., City YMCA.

Yahara Fishermen's club: 8 p.m., Turner hall.

## Current Exhibits

Community Center: All-City Photographic salon. Open 9 a.m. to 9 p.m. (Closes Apr. 21.)

FREE PARKING LOT
MIDDLETON
Two Technicolor Hits
ALAN LADD—"BRANDED"
Jane Powell—Ricardo Mantalban
"TWO WEEKS WITH LOVE"

PRAIRIE
Fred Astaire—Betty Hutton
"LET'S DANCE"
Joel McCrea in
"SADDLE TRAMP"

PARKWAY—FRIDAY
2 CONCERTS — 7: and 9:30
IN PERSON
The Incomparable Music of
WAYNE KING
"THE WALTZ KING"
AND HIS
FAMOUS RADIO AND TELEVISION ORCHESTRA
with a host of stars
SEATS NOW $1.20, $1.80, $2.40, $3.00

HOFFER
PAINT Dial 6-5574 GLASS

WARNER BROS.
MAJESTIC
Continuous Show Daily
NOW THRU THURS.
ELEANOR PARKER PATRICIA NEAL RUTH ROMAN
Three Secrets
JOHN FONTAINE BONNIE BINGHAM ZACHARY SCOTT
BORN TO BE BAD

SNEAK PREVIEW TONIGHT, 8 P. M.
ACADEMY WINNER
TWO GREAT HITS
EASTWOOD
NOW!
harvey
James STEWART
Korean News Shots
—TOMORROW—
"HALLS OF MONTEZUMA"
and "DARK CITY"
SHAKEDOWN
Howard DUFF · Brian DONLEVY · Peggy DOW
WIN A NASH RAMBLER • SHOP ON THE EAST SIDE

ORPHEUM TONIGHT AT 8:40 P. M.
"SNEAK"
PREVIEW
OF AN EXCITING ADVENTURE
WITH POPULAR STAR BACK IN ACTION
SEE "BIRD OF PARADISE" AT 7:00 OR 10:05

WARNER BROS.
CAPITOL
NOW • THROUGH WEDNESDAY
RUTH ROMAN
LIGHTNING STRIKES TWICE
Tom McCAWBRIDGE
THURS., APRIL 5
MATINEE AND NIGHT
IN PERSON!
NATIONAL BARN DANCE
WLS
FEATURING
Phyllis Brown
Woodchopper
Arkansas
Homer and Jethro
Reggie Cross
Novelty Acts

STRAND
Positively Last 2 Days
ACADEMY AWARD WINNER
BEST ACTRESS OF THE YEAR!
EVERYBODY'S FAVORITE NEW STAR
JUDY HOLLIDAY in
COLUMBIA PICTURES presents
BORN YESTERDAY
BRAD CRAWFORD—WM. HOLDEN
WITH TOP CO-FEATURE—
"Halls of Montezuma"

ORPHEUM
LAST DAY
"BIRD OF PARADISE," 1:00—4:20—7:—10:05
"CRIME INVESTIGATION", 2:35 and 6:00

PARKWAY
TOMORROW!
• LAST DAY
"BEDTIME FOR BONZO"
and "UNDER THE GUN"
AND THURSDAY—2 GREAT LAUGH HITS BACK TO THRILL YOU AGAIN!
GARY COOPER
FRANK CAPRA'S
Mr. Deeds Goes to Town
JEAN ARTHUR
A COLUMBIA PICTURE
ROSALIND RUSSELL
BRIAN AHERNE
JANET BLAIR
MY SISTER EILEEN
with
GEORGE TOBIAS
ALLYN JOSLYN
A Columbia Picture

TOMORROW
FOR 7 LAUGH DAYS!
HOPE'S FUNNIEST ROLES!
He plays Santa Claus!
He plays a charming aunt!
He plays a Broadway character!
It's even more hilarious than Bob's other Damon Runyon hit, "Sorrowful Jones."
Damon Runyon's
The LEMON DROP KID
HEAR: "Silver Bells" "They Obviously Want Me to Sing" "It Doesn't Cost a Dime to Dream"
starring
Bob Hope
Marilyn Maxwell · Lloyd Nolan · Jane Darwell

MADISON
Positively LAST DAY
1950 ACADEMY AWARD WINNER
BEST PICTURE OF THE YEAR!
"ALL ABOUT EVE"
and "SUNSET BOULEVARD"

TOMORROW AT REGULAR PRICES!
The THEATRE GUILD presents
"The best picture of the year" — Nat'l Board of Review
"Olivier's performance — best of the year" — N.Y. Film Critics
LAURENCE OLIVIER
in William Shakespeare's
"HENRY V"
in Technicolor
RELEASED THRU UNITED ARTISTS

Movie Cameras
ONLY $1.00 A DAY RENTAL
Meuer Photoart House
411 State St. Wm. J. Meuer

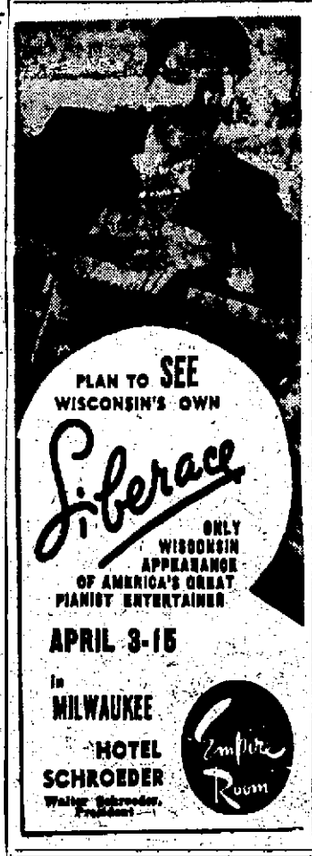


OLD STAGG
Straight Kentucky Bourbon in all its Glory!
STRAIGHT FROM KENTUCKY
Your Best Bourbon Buy!
Enjoy the luxury found only in true Bourbon. For taste, lightness and smoothness Old Stagg hasn't a rival! Aged 8 years in the wood.
You'll like the low price!
86 PROOF. KENTUCKY STRAIGHT BOURBON WHISKEY. THE STAGG DISTILLING CO., FRANKFORT, KENTUCKY.

Some Lucky Kid Will
WIN A PONY
During C & P's 10-Day
STAMPEDE of Values
See Full Details in TOMORROW'S NEWSPAPER
C & P DRIVE-IN
CITY LIMITS ON MONONA DRIVE
"Madison's Largest Independent Super Market"