Today's Radio Highlights

Special Events

5:45 p. m. — Pope Pius XII (WGN): addressing American school children.

9:30 a. m. — Dr. James B. Conant (WIBA): Harvard's president on "The Present Danger."

✣ ✣ ✣

Sports

WALSH

5:45 p. m. — Sports Parade (WIBA): C. A. Gross and Angus Gavin of Ducks, Unlimited.

7:30 p. m. — Coach "Bud" Foster (WIBA): reviewing Butler, Minnesota, and Ohio State games; previewing Illinois and Purdue contests.

9 p. m.— Boxing (WKOW): Percy Bassett vs. Jimmy Carter.

10:15 p. m. — Boxing (WIBA): Coach John Walsh and Fred Gage reports on All-University tournament.

✣ ✣ ✣

Drama

7 p. m.—Halls of Ivy (WIBA): astronomy professor faces loss of job . . . **American Agent** (WISC): Communists plan to kill own diplomats, blaming U. S. . . . **Mr. Chameleon** (WBBM): charity patient shot mysteriously.

7:30 p. m. — Dr. Christian (WKOW): ghost visits recluse . . . **Great Gildersleeve** (WMAQ): druggists honor Richard "Mr. Peavey" LeGrand.

8 p. m.—Harold Peary (WKOW): Henry's mother becomes an actress.

8:30 p. m. — Mr. District Attorney (WIBA): persistent suitor woos Miss Miller via telephone . . . **Family Theater** (WISC): Bob Hope presents Jeanne Cagney in "The Long Way Round."

9 p. m.—Big Story (WIBA): Memphis reporter helps solve series of Lovers' Lane murders.

✣ ✣ ✣

Music

7:45 a. m. — Eddy Arnold (WIBA): "Grievin' My Heart Out for You," "Poor Boy," "China Boy," "Arkansas Traveler."

10:30 a. m. — Jack Berch (WIBA): "Good Friends and Neighbors," "A Bushel and a Peck," "Little Red Caboose."

11:45 a. m. — Ranch Hands (WIBA): "Just When I Needed You," "Lone Star Rag," "Faded Love," "Someday," "I'll Meet You in the Morning."

4:15 p. m. — Music of the Masters (WHA): "Royal Fireworks Music," Handel.

6:30 p. m. — Club 15 (WBBM): Bob Crosby, Jo Stafford, Andrews sisters; "Zing, Zing, Boom, Boom," "I Still Feel the Same About You," "Get Out Those Old Records."

9 p. m.—FM Concert (WHA-FM): "The Fantastic Toy Shop," Rossini.

✣ ✣ ✣

For Children

9:30 a.m. — Young Experimenters (WHA): "Pulleys and Inclined Planes."

5 p.m.—Playtime (WIBA): "The Aeroplane Dream."

✣ ✣ ✣

Farm Programs

12:15 p.m. — Farm Service (WIBA): "Take Care of Ewes for Needed Lambs and Wool," William F. LaGrange, Iowa State college, and Roy Ormond.

12:30 p.m. — Farm Program (WHA): "Corn Borer Control in Parasites," J. W. Apple; "Canning Crops in 1951," W. E. Black.

✣ ✣ ✣

Discussion

10:30 a.m. — Women Voters (WHA): "Economic Controls."

5:15 p.m.—Legislative Forum (WHA): "Citizenship Responsibilities," Assemblyman Herman Eisner . . . **You and the World** (WKOW): "Sheldon Theories of Personality," Dr. Robert Ehrich.

8 p.m.—Second 50 Years (WHA-FM): new series; "Growing Problems of Later Maturity," Arthur P. Miles.

✣ ✣ ✣

Variety

8:30 p.m. — Bing Crosby (WKOW): with Judy Garland.

✣ ✣ ✣

Miscellaneous

9:30 a.m. — Carson Gulley (WIBA): with Mrs. Gertrude Webster, Badger.

10 a.m.—Homemakers (WHA): "Who Are Mature People?" Mrs. Leslie Osborn, Mrs. Willard Hurst, Mrs. Harriet Bunn; "What's New in Sewing Machines," Mrs. Paul Middaugh.

11 a.m.—Johnny Olsen (WISC): and Bela Lugosi.

4:15 p.m.—Portia Faces Life (WMAQ): saluting Mrs. Anna Rosenberg.

8:15 p.m.—Excursions in Science (WFOW): "Bats."

Radio Program Schedules by the Clock

WEDNESDAY

	WIBA 1310 kc.	WISC 1430 kc.	WKOW 1070 kc.	WIBU 1240 kc.	WBBM 780 kc.	WENR-WLS 890 kc.	WGN 720 kc.	WMAQ 670 kc.
6:00	Sunrise	* Top o'	Uncle Julius	* Silent	Paul	Farm Bulletin	Farm	Phillip Hayes
6:15	Frolic	the Morning	News; Farm Hour	* Silent	Gibson	Devotions	Hour	Town and
6:30	Musical	* Top o' the	Farm Hour	* Rural	News: Paul	Red Blanchard	On the Farm	Farm
6:45	Clock	Morning: News	Weather: Mkts.	Roundup: Mkts.	Gibson	News	News	Alex Dreier
7:00	News; Musical	* Top O'Morning	Coffee Club	* News; Farm	News Roundup	Capt. Stubby	The Bill	Norman
7:15	Clock	* News	News	Service	News	Bob Atcher	Evans Show	Ross
7:30	Journal News	* Top O'Morning	Coffee	* News	Jim Conway	Happy Hank	The Bill	Norman
7:45	Eddy Arnold	* Pauline Fred'k	Club: News	* Farm News	Lucky Ladies	News	Evans Show	Ross: News
8:00	Musical	* Breakfast	Coffee	Rev. Peterson	News	Breakfast	News	Your
8:15	Clock	Club	Club: News	* Musical	Patrick O'Riley	Club	Chif	Neighbor
8:30	Musical Clock	* Breakfast	Kitchen Club	Clock	Gold Coast	Breakfast	Johnson	Norman Ross
8:45	News	Club	Coffee Club	Musical Clock	Shopping	Club	Westerners	News
9:00	Welcome	* My True	Arthur Godfrey	* News: Pioneers	Arthur	My Story	News	Welcome
9:15	Travelers	Story: Betty	Arthur Godfrey	Freddy Martin	Godfrey	My Story	Mary	Travelers
9:30	Carson Gulley	Crocker	Arthur	Breakfast Hour	Arthur	Betty Crocker	Margaret	Double or
9:45	Trader; News	* Victor Lindlahr	Godfrey	* Sweet Music	Godfrey	Victor Lindahr	McBride	Nothing
10:00	Break the	* Lady of House	Arthur	* Women's News	Arthur	Capt. Stubby's	M. M. McBride	Break the
10:15	Bank	* Shoppers Spec.	Godfrey	* Job Service	Godfrey	Buccaneers	Answer Man	Bank
10:30	Jack Berch	* Queen for	Music Speaks	Mid Morning	Grand Slam	Kitchen Club	Queen for	Jack Berch
10:45	Dave Garroway	a Day	Betty Cass	Matinee	Rosemary	News	a Day	Dave Garroway
11:00	Share the Wealth	* Johnny Olsen	News of America	News, Matinee	Wendy Warren	Luncheon Club	News	Food Magician
11:15	Pickens Party	* Lanny Ross	Aunt Jenny	Headlines	Aunt Jenny	To Be Ann'd	Virginia Gale	Pickens Party
11:30	Farm Roundup	* The Menjous	Music for You	Farm and Home	Helen Trent	Farm World	Tello-Test	Philip Hayes
11:45	Ranch Hands	* News; Songs	Jackpot Quiz	Farm News	Our Gal Sunday	Today	News	Love and Learn
12:00	* News; Roundup	* Bing Crosby	Uncle Julius	Music: Markets	Big Sister	Dinner	Cedric Foster	News: Here's
12:15	* Farm Service	* News	News	* News	Ma Perkins	Bell	Hostess House	Norman Ross
12:30	* News	* The Bob	Mkts.: Farmyard	* News: Markets	News	News	Market Reporter	Norman
12:45	* March Time	Swanson Show	Frolics	Farm and Home	Guiding Light	L. Burlingham	News	Ross
1:00	* Double or	* Bob Swanson	Shopping	Farm Service	2nd Mrs. Burton	Dolph Hewitt	Ladies	Double or
1:15	Nothing	Show: News	to Music	St. Hays and	Perry Mason	School Time	Fair: News	Nothing
1:30	* Love and Learn	* Kennedy: Bob	Hero's	Daughter	Nora Drake	John B. Kennedy	Musical Triplets	Live Like
1:45	* Magic in Music	Swanson Show	Harper	* Music Booth	Brighter Day	Sweethearts	Name the Song	a Millionaire
2:00	* Life Beautiful	* Bob Swanson	Lucila	* Music	Hilltop House	Quick As	Tune	Life Beautiful
2:15	* Road of Life	Show: News	Mortenson	Booth	News	a Flash	Test; News	Road of Life
2:30	* Pepper Young	* Bob	Housepartly and	* U. W. Band	House Party and	Hannibal Cobb	Two-Ton	Pepper Young
2:45	* Right to Hap'ness	Swanson	Cedric Adams	* Hawaii Music	Cedric Adams	Talk Back	Baker	Right to Hap'ness
3:00	* Backstage Wife	* Bob Swanson	Strike It	Chanel in	Strike It	Nancy Craig	Radio Quiz	Backstage Wife
3:15	* Stella Dallas	Show: News	Rich	the Sky	Rich	David Amity	Tello-Test	Stella Dallas
3:30	* Lorenzo Jones	* Dolly	Music	* Melody	Play or Pay	Martha and	Spare Wealth	Lorenzo Jones
3:45	* Widder Brown	Madison	News	Hour	Double Quiz	Helen	Consumer Panel	Widder Brown
4:00	* News; Madison	* Uncle	Mary Casey's	* Beaver Dam	Paul	Bob	Jane Mason	A Girl Marries
4:15	Hour	Dick's	Showcase	High School	Gibson	Atcher	Marshall Kent	Portia Faces Life
4:30	* Just Plain Bill	ABC	Harmony	News	Paul Gibson	News	Spotlight	Just Plain Bill
4:45	* Front P. Farrell	Club	House	* Serenade	Gold Coast	Beulah Karney	Pope Pius	Front P. Farrell
5:00	* Play Time	* Mark	News	Fiesta Time	News	Cisco	Mark	Clifton Utley
5:15	* Fiesta	Trail	You & the World	* University	News	Kid	Trail	Wed
5:30	* News	* Clyde	News: You	Special	Curt Massey	Black	Clyde	Howard
5:45	* Sports News	Beatty: V. Borge	Asked for It	Univ. Special	Lowell Thomas	Hawk	Beatty: V. Borge	News
6:00	* Dinner	* News; Fiesta	News	Bing Sings	Beulah	News	Melody Five	H. V. Kaltenborn
6:15	Melody; News	* Fulton Lewis	Dinner Music	Tips and	Jack Smith	Edwin C. Hill	News	Hometowners
6:30	* News of World	* Lone	Music; Sports	Tunes	Club 15	Lone	Gabriel Heatter	News of World
6:45	* 1 Man's Family	Ranger	Edw. R. Murrow	* Sports Time	Edw. R. Murrow	Ranger	Fulton Lewis, Jr.	1 Man's Family
7:00	* The Halls	* American	Music for	Farm Front	Mister	American	Rudy	The Halls
7:15	of Ivy	Agent	Memories	* Old Timers	Chameleon	Agent	Vallee	of Ivy
7:30	* Coach Foster	* Fat	Doctor	Jamboree	Doctor	Fat	Wash. Report	The Great
7:45	* Serenade	Man	Christian	Serenade	Christian	Man	News	Gildersleeve
8:00	* Groucho	* Rogues	Harold	Old Timers	Harold	Rogues'	The Hidden	Groucho
8:15	Marx	Gallery	Peary	Jamboree	Peary	Gallery	Truth	Marx
8:30	* Mr. District	* Family	Bing	* Old Timers	Bing	Mister	Family	Mr. District
8:45	Attorney	Theater	Crosby	Jamboree	Crosby	President	Theater	Attorney
9:00	* The Big	* Lawrence	Boxing	* University	Boxing	Lawrence	2,000	The Big
9:15	Story	Welk	Boxing	Farm Hour	Boxing	Welk	Plus	Story
9:30	* Dr. James B.	* Newsreel	Boxing	* News; At	Boxing	Vincent Lopez	Philo	Dr. James B
9:45	Conant	* Elmer Davis	Salute	Your Request	Boxing	Freddy Martin	Vance	Conant
10:00	* News	* Hinn News	News	* At Your	News	News	Detective Call	News
10:15	* Boxing News	* Frank Edwards	Sports	Request	Weather; News	Bob Elson	Chicago at Night	Sports Special
10:30	* Concert	* J. Kennedy; Ed	Lonesome Gal	* At Your	The	Benny	News; Songs	Skip
10:45	Master	Silvera Show	Dance Music	Request	Avenger	Rubin; Kennedy	This Is the Story	Farrell
11:00	* News: 1310	* News: the	News; Lawler's	* Silent	News	UN Highlights	Frank Edwards	News
11:15	Club	Ed	Folly	* Silent	Capitol	Cee Davidson	The Continental	Lonesome Gal
11:30	1310	Silvera	Lawler's	* Silent	Cloakroom	Eddie O'Neal	Henry Brandon	Show (to 1)
11:45	Club; News	Show	Folly	* Silent	Albert Nye Orch	Al Trace Orch.	Chuck Foster	The Chet

*** Starred programs are also carried on corresponding FM stations . . . FM channels**
WIBA-FM .. 101.5 M. WWCF (WIBU) .. 94.9 M. WISC-FM .. 98.1 M.

WFOW-FM

A. M.
9:00 Yawn Patrol
9:15 News
9:20 Yawn Patrol
9:30 Clockwatchers; News
9:00 Ben Light
9:15 Herb Kern
9:30 Dance Band
9:55 News; Morning Variety
10:30 Show Tunes
10:45 Novelty Shop
11:00 News; Polka Time
11:30 Navy Band
11:45 Sacred Heart Program
P. M.
12:00 News; Kay Starr
12:15 Dean Martin
12:30 John Lorenz
12:45 Vera Lynn; News
1:00 Nick Lucas
1:15 Dennis Day
1:30 Joe Stafford
1:45 Dusty Manuscripts; News
2:00 Andro Nash Show; News
3:00 Music Party; News
4:00 Vaughn Monroe
4:15 Campus Club; News
5:00 Ken Griffin
5:15 Program Preview
5:30 Glenn Turner
5:45 Off the Record; News
6:00 Musical Menu
7:00 News; Request Show
7:15 In Movieland
7:30 Request Show
8:00 News; Request Show
8:15 Excursions in Science
8:30 Package of New Records
8:45 Twilight Time; News
9:00 Tex Williams
9:30 Eddy Howard; News
10:00 Lawrence Welk
10:30 Jan Garber; News
11:00 Sammy Kaye
11:30 Vaughn Monroe; News
12:00 Madison at Midnite
12:01 Russell's Rendezvous
12:55 News
1:00 Russell's Rendezvous
1:55 News (till 2)

WHA and WHA-FM

A. M.
7:00 Farm Program
7:30 Band Wagon
7:45 Morning News
7:58 Weather Report
8:00 Morning Melodies
9:00 Broadcast on Broadcasts
9:20 Music
9:29 Road Report
9:30 Young Experimenters
9:50 Markets
9:55 Weather Report
10:00 Homemakers Program
10:30 League of Women Voters
10:45 News and Views
11:00 Human Adjustment
11:30 Noon Musicale
P. M.
12:20 News
12:30 Farm Program
1:00 Chapter a Day
1:30 Journeys in Musicland
2:00 Chicago Roundtable
2:30 Music You Want
3:00 Contemporary Trends
3:30 Music
4:00 Radio Journal
4:15 Music of the Masters
5:15 Legislative Forum
FM ONLY
5:30 Music Album
5:45 News
6:00 Organ Melodies
6:30 Dinner Musicale
7:15 News and Views
7:30 Music for the Dance
8:00 The Second 50 Years
9:00 FM Concert
10:55 Night News (to 11)

WISCONSIN BLUEPRINT COMPANY
IN STOCK
● Drawing Tables ● Dazor Lamps
17 W. Dayton Dial 5-2266

Phone 7-2267
At Any Hour Day or Night
Free Delivery Service
Bergmann Prescription Center
King St.—Across from Tenney Bldg.

YOU MAY HAVE PIN-WORMS AND NOT KNOW IT!

Fidgeting, nose-picking and a tormenting rectal itch are often telltale signs of Pin-Worms . . . ugly parasites that medical experts say infest *one out of every three* persons examined. Entire families may be victims and not know it.

To get rid of Pin-Worms, these pests must not only be killed, but killed in the large intestine where they live and multiply. That's exactly what Jayne's P-W tablets do . . . *and here's how they do it:*

First—a scientific coating carries the tablets into the bowels before they dissolve. *Then*—Jayne's modern, medically-approved ingredient goes right to work—*kills Pin-Worms quickly and easily.*

Don't take chances with this dangerous, highly contagious condition. At the first sign of Pin-Worms, ask your druggist for *genuine* Jayne's P-W Vermifuge . . . the small, easy-to-take tablets perfected by famous Dr. D. Jayne & Son, specialists in worm remedies for over 100 years.

JAYNE'S P-W for PIN-WORMS

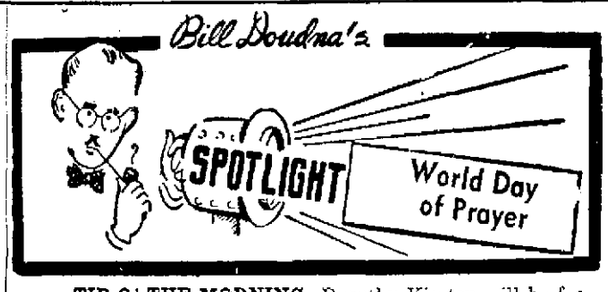

TIP O' THE MORNING: Dorothy Kirsten will be frequent radio guestar in the next few weeks. Listen for her on "Show Train," and the Bing Crosby and Charlie McCarthy shows.

* * *

The annual "World Day of Prayer" will be observed Friday by WIBA with a special documentary program, "Time to Share," and prayers at the start and end of the broadcast day. These prayers will be given by Dr. Roy W. Zimmer, pastor of Christ Presbyterian church.

This will be the third successive year in which WIBA has opened and closed its "Day of Prayer" schedule in such a manner.

Heads of governments, displaced persons, and refugee leaders will speak on "Time to Share," to be broadcast at 7 p. m.

Among them will be Jawaharlal Nehru, prime minister of India; Syngman Rhee, president of the republic of Korea; David Ben-Gurion, prime minister of Israel; Sao Shwe Thaike, president of the republic of Burma; Rajendra Prasad, president of India; Ernst Reuter, mayor of West Berlin, and Queen Frederica of Greece.

The program will be broadcast to further United Appeal for Christian Sharing (in cooperation with the National Council of Churches of Christ in the U. S. A.) Fourteen Protestant and Orthodox denominations are joining in the appeal, which will start Feb. 11 and continue through the seven-week Lenten season ending Easter Sunday, Mar. 25. This will be a nationwide appeal for funds for overseas relief, reconstruction and service to refugees and displaced persons throughout the world.

Interviews with the spokesmen to be heard on the broadcast have been tape-recorded by a survey team made up of Dr. Franklin Clark Fry, president of the United Lutheran church in America, and Albert Crews, director of radio and television for the Protestant Radio commission. Fry and Crews left Jan. 3 on a round-the-world flight to survey war refugee and DP conditions in 14 countries in Europe, the Near East and the Far East.

The Protestant Radio commission will produce the program. Morris Mamorsky has written an orchestral-bridge score.

✣ ✣ ✣

HEIDT SHOW: Ford Goodlette, soprano, and the Dixie Cups, girls' band from Belleville, will appear with Horace Heidt in his 6:30 p.m. show at the Parkway theater Friday. The Low Notes, girls' quartet, and LeRoy Gilbertson, steel guitar artist, will be on the 9 p. m. program.

✣ ✣ ✣

ART: Serigraphs by Prof. Dean Meeker and Instructor Warrington Colescott of the University of Wisconsin art education staff are being shown in a national exhibition of prints at Bradley university, Peoria, Ill. Colescott's the "Naked Dance" won a first honorable mention. Meeker's color print is "Horse-woman."

✣ ✣ ✣

LEADING FILMS: Top-grossing motion pictures in the nation during January, according to Motion Picture Herald's boxoffice survey, were "Born Yesterday," "Branded," "The Halls of Montezuma," "Harvey," "Mr. Music," and "Pagan Love Song."

✣ ✣ ✣

BOY SCOUTS: Lee Baxandall, 16, Oshkosh, will be among the 12 outstanding Eagle Scouts who will be guests of NBC on a tour of the network's radio and television studios Friday. He will also participate in the transcribed "Radio City, U. S. A." program.

ADVERTISEMENT

Don't Let Aches And Pains Get The Best of You

HADACOL Has Brought Relief to Thousands Who Suffered Deficiencies of Vitamins B1, B2, Niacin and Iron

It is no longer necessary to let annoying aches and pains, due to deficiency of Vitamins B1, B2, Niacin and Iron make your life miserable. Thousands of folks have found that the great modern formula, HADACOL, has relieved the real cause of their trouble, due to such deficiencies and once again life is pleasant.

Mrs. Bush

Mrs. A. L. Bush, 429 S. W. 19 Road, Miami, Fla., is just one of the many fine folks who was suffering such a deficiency and found relief with HADACOL. Mrs. Bush says: "I am 45 years old, and had been suffering from aches for some time. But, now, I have used HADACOL for three months, and am happy that I feel so fine."

HADACOL can help you, too, if you suffer from stomach distress, certain nervous disturbances, insomnia due to an upset stomach, aches and pains or a general run-down condition caused by deficiencies of Vitamins B1, B2, Niacin and Iron.

Give remarkable HADACOL a chance to benefit you. Sold on a strict money-back guarantee — you'll feel better after the first few bottles you take, or your money back.

These Tea-Bags are Better!
There's *more* tea and *finer quality* tea in
"SALADA" TEA-BAGS

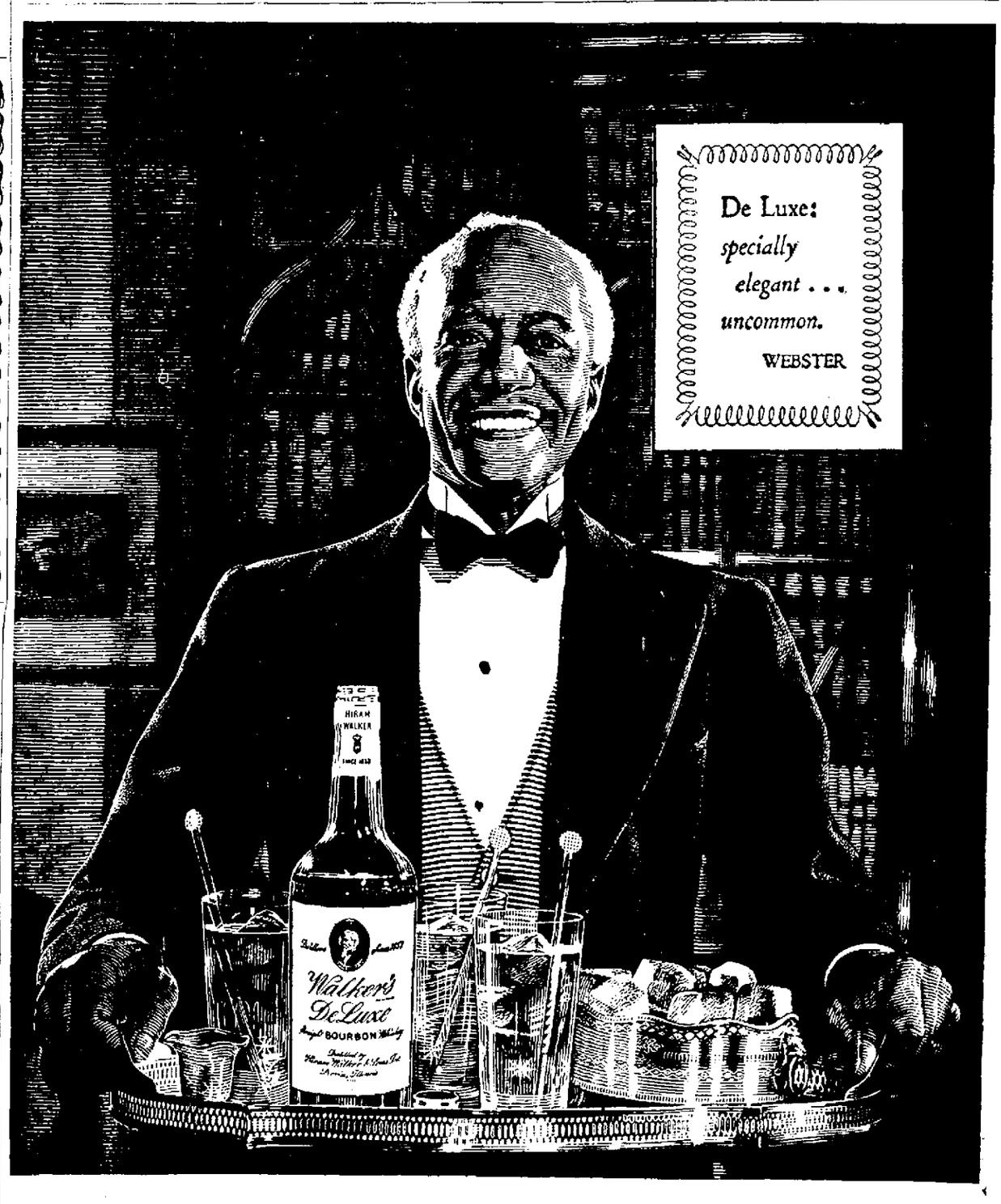

Walker's DeLuxe
is a straight bourbon whiskey, elegant in taste, uncommonly good . . . a Hiram Walker Whiskey
Ed Phillips & Sons, Madison, Inc. — Exclusive Distributors