DAWN O'DAY

By VAL HEINZ

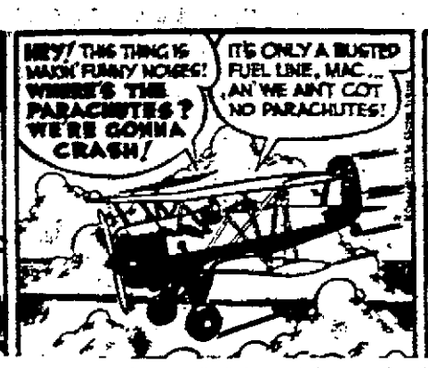

TERRY AND PIRATES — THE UNEXPECTED CANDIDATE — By GEORGE WUNDER

By DAN SPIEGLE

HOPALONG CASSIDY — HEAR HOPPY EVERY SATURDAY AT 7:30 P.M. ON KTSA

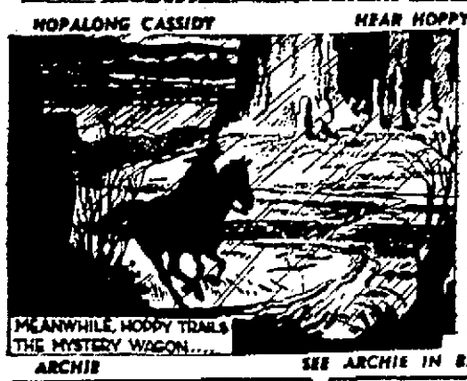

By MONTANA

ARCHIE — SEE ARCHIE IN BIG SUNDAY EXPRESS COLORED COMIC SECTION

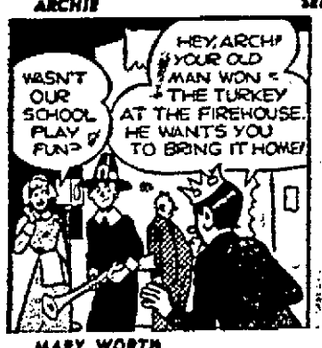

By KEN ALLEN

MARY WORTH

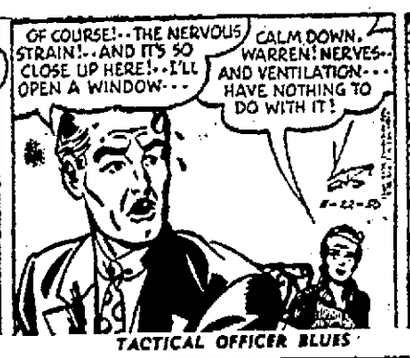

By ZACK MOSLEY

SMILIN' JACK — TACTICAL OFFICER BLUES

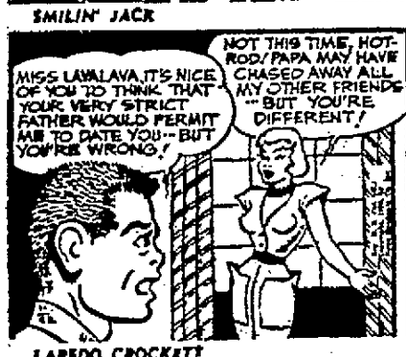

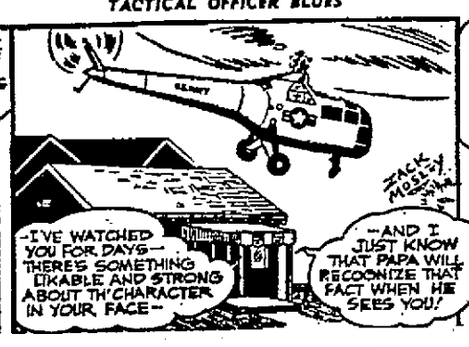

By BOB SCHOENKE

LAREDO CROCKETT

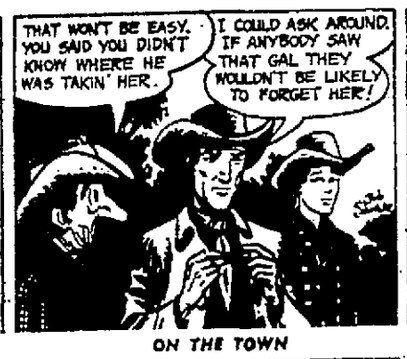

By HAROLD GRAY

ORPHAN ANNIE — ON THE TOWN

By GUS EDSON

THE GUMPS — LAWMAN'S HELPER

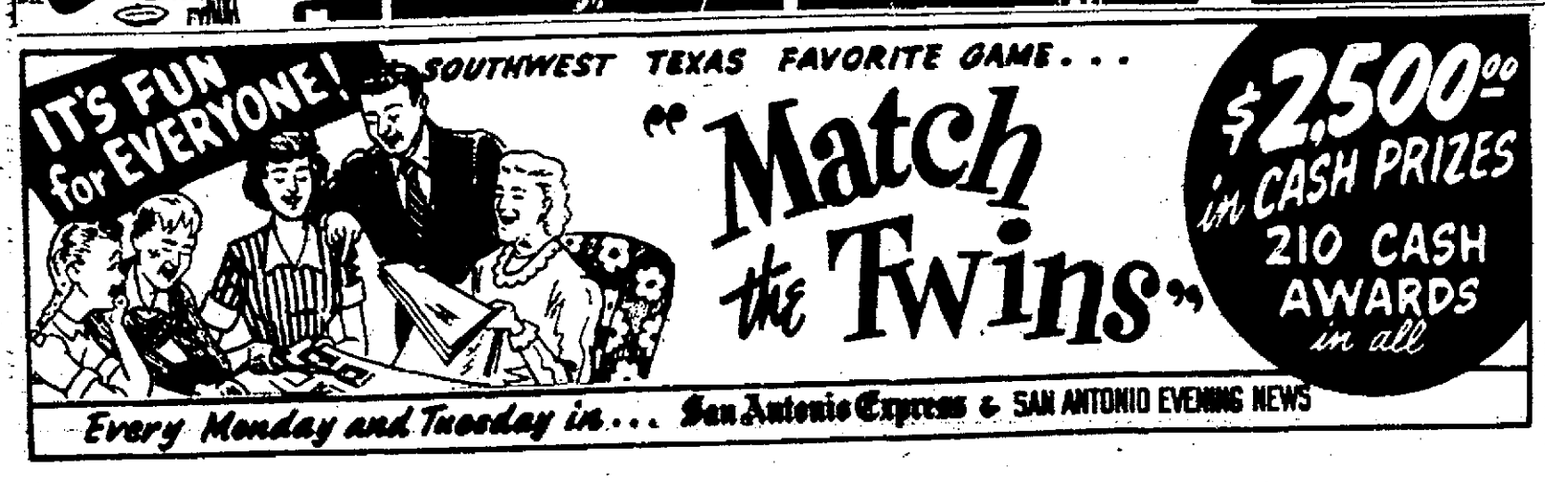

Spotlighting the Dial

Bing Crosby Show, KTSA, 8:30 p.m.—Reminiscences are in order when screen actor Paul Douglas visits Der Bingle and recalls the old days, 19 years ago, when they worked together in New York, Douglas as an announcer, Crosby as a struggling young singer. Crosby obliges with a well-assorted program of songs.

Dr. Christian, KTSA, 7:30 p.m.—The kindly old family doctor dramatizes a prize-winning play written by two Minneapolis housewives. Jean Hersholt is the star aided by Rosemary DeCamp.

House Party, KTSA, 2:30 p.m.—Genial Art Linkletter has Bob Sample of the Los Angeles Better Business Bureau as his guest, and continues his happy formula of entertainment.

The Thankful Hour, KMAC, 9 p.m.—A Thanksgiving-themed program featuring more than a score of Hollywood celebrities including Ezio Pinza, Ann Blyth, James Alexander, Ann Jamison and Marina Koshetz.

Mr. Chameleon, KTSA, 7 p.m.—The famous investigator solves the murder of a woman who lived well on a large allowance from her divorced husband.

Club 15, KTSA, 6:30 p.m.—The Andrews Sisters start the program with "A Bushel and A Peck"; Crosby solos "Mona Lisa," and Crosby and Patty Andrews are featured in a duet "If I Were A Bell."

Jack Smith Sings, KTSA, 6:15 p.m.—Jack does "Miss Annabelle Lee" and Rica Pulpa," and Dinah Shore sings "The Best Thing For You" and "I See Your Face Before Me."

Harold Peary Show, KTSA, 8 p.m.—A humorous story about "Honest Harold" adventures.

TELEVISION

WOAI-TV
Channel 4

P.M. Wednesday Evening
5:40—Cartoon
5:45—Sandy Strang
6:00—Kukla, Fran and Ollie
6:30—Perry Como Show
6:45—Telenews
7:00—TV Dude Ranch
7:30—Arthur Godfrey and His Friends
8:00—Wrestling
9:30—The Question Mark
10:00—Man Against Crime
10:30—TV News Desk
10:40—Weathercast
10:45—Broadway Open House
11:45—SIGN OFF

KEYL-TV
Channel 5

1:00—Test Pattern
4:55—Sign On and Recorded Music
4:57—Program Previews
5:00—Children's Theater Western Feature
6:30—Views of the News
7:00—The Beulah Show
7:30—Museum Musings
7:45—Film: "Ski Professor's Holiday"
8:00—Bar Nothing Ranch
8:30—All-American Game of Week Army vs Stanford
9:00—Spanish Varieties
9:30—J. Arthur Rank Theater of the Air: "Magic Voice"
10:45—Moods
11:00—Weather Jingle
11:01—Coming Attractions
11:04—SIGN OFF

Made ESPECIALLY For KIDDIES' CHEST COLDS
to relieve coughs—aching muscles
There's a special Child's Mild Musterole made for kiddies' tender skin. Musterole not only gives speedy relief but it breaks up congestion in upper bronchial tubes, nose and throat. Just rub it on chest, throat and back.
Child's Mild MUSTEROLE

FOR LUXURY AT THE LOWEST COST
Ride Katy Chair Cars
SAN ANTONIO to

	One-Way	Round Trip
Austin	$1.50	$2.70
Waco	3.45	6.25
Dallas	4.95	8.95
Fort Worth	4.95	8.95

(Plus Federal Tax)
FOR EXTRA CONVENIENCE
USE YOUR KATY CREDIT CARD
PHONE Fannin 6121 for details.
the Katy M-K-T
NATURAL ROUTE SOUTHWEST

THOUSANDS OF
RECORDS
AS MANY AS YOU WANT
For Best Selection Shop Today
Per POUND 24¢
Tex-a-Vision
ONLY AT 107 E. HOUSTON ST.

"ELECTRONICS YOUR FUTURE"
TEXAS COLLEGE OF TECHNOLOGY
Basic Radio, Radio Communication, Television
106-7 San Pedro G-4402

HEADACHE EASED IN FEW MINUTES
Liquid Capudine contains carefully selected ingredients that work together to give quick relief from Headache and Neuralgia. 10c, 30c, 60c sizes. Follow the label—avoid excessive use. (Adv.)

EXPRESS-EVENING NEWS WANT ADS G-2211

TONIGHT AT 7:30

—dial CBS • 550 - KTSA
DR. CHRISTIAN

TONIGHT AT 8:30

—dial CBS • 550 - KTSA
THE BING CROSBY SHOW

TONIGHT AT 6:45

—dial CBS • 550 - KTSA
EDWARD R. MURROW WITH THE NEWS

TONIGHT AT 7:00

—dial CBS • 550 - KTSA
MR. CHAMELEON

TONIGHT AT 6:15

—dial CBS • 550 - KTSA
BOB CROSBY'S CLUB 15
Andrews Sisters, Jo Stafford

RADIO

While this newspaper makes every effort to print accurate listings, it cannot be responsible for last minute changes made by radio stations.

WEDNESDAY, NOVEMBER 22, 1950

A.M.	KTSA—550 (CBS)	KMAC—630 (MUTUAL)	KABC—680 (ABC)	WOAI—1200 (NBC)
6:00	Songs at Sunrise	R.F.D. Texas	5-6 Texas Roundup	Texas Farm & Home
6:15	Songs at Sunrise	R.F.D. Texas	Texas Roundup	Farm News—Shomette
6:30	News	R.F.D. Texas	News	Hillbilly Harmonies
6:45	Melody Ranch	Sam Morris	Texas Roundup	Hired Hands
7:00	Trading Post	Kirk Place Church	Martin Agronsky	Newscast—Howell
7:15	Texas Jim	Wake Up S. A.	Hillbilly Hit Parade	Morning Devotional
7:30	News	Bond-A-Week Club	News	Radio Rodeo
7:45	Sports Page	Bond-A-Week Club	Radio clock	Radio Rodeo
8:00	The Three T's	Robert Hurleigh	Breakfast Club	Newscast—Guerra
8:15	The Three T's	Little Church	Breakfast Club	Johnny Dugan Time
8:30	News	Back to the Bible	Breakfast Club	Johnny Dugan Time
8:45	Take It Easy	Back to the Bible	Breakfast Club	Dial Dave Garroway
9:00	Arthur Godfrey	Hillbilly House Party	My True Story	Welcome Travelers
9:15	Arthur Godfrey	Hillbilly House Party	My True Story	Welcome Travelers
9:30	Arthur Godfrey	Hillbilly House Party	Betty Crocker	Live-Like a Millionaire
9:45	Arthur Godfrey	Hillbilly House Party	Victor Lindlahr	Live-Like a Millionaire
10:00	Arthur Godfrey	Bond-A-Week Club	Modern Romance	Break the Bank
10:15	Arthur Godfrey	Bond-A-Week Club	Modern Romance	Break the Bank
10:30	Holland Engle Show	Queen for a Day	Dr. Paul	Jack Berch
10:45	Relay Quiz	Queen for a Day	Crosby & Co.	David Harum
11:00	Wendy Warren	Kate Smith Speaks	Luncheon Club	Ma Perkins
11:15	Aunt Jenny	Lanny Ross	Edwin C. Hill (11:25)	The Brighter Day
11:30	Helen Trent	Oklahoma Playboys	Monette Show	Star Reporter
11:45	My Gal Sunday	Oklahoma Playboys	Lunch' with Lombardo	Imperial Quartet

P.M. — WEDNESDAY AFTERNOON

P.M.	KTSA	KMAC	KABC	WOAI
12:00	News	Cedric Foster	News	Newscast—Guerra
12:15	Daily Almanac	Music and Art	Noonday Jamboree	Market Reports
12:30	Adolph Hofner	Hillbilly House Party	Texas Tophands	Smile Program
12:45	Western Hits	Hillbilly House Party	Del Dunbar	Judy and Jane
1:00	Grady Cole	Hillbilly House Party	Curly Fox & Tex. Ruby	Double or Nothing
1:15	Relay Quiz	Hillbilly House Party	Texas School of Air	Double or Nothing
1:30	Nora Drake	Hillbilly House Party	John B. Kennedy	Rosemary
1:45	Second Spring	Hillbilly House Party	Cal Tinney	Newscast—Guerra
2:00	News from Newhere	Poole's Paradise	Kirby Quiz Club	Life Can Be Beautiful
2:15	Hilltop House	Poole's Paradise	Walter Kiernan	Road of Life
2:30	House Party	Poole's Paradise	Today's Top Ten	Pepper Young's Family
2:45	House Party	Poole's Paradise	Today's Top Ten	Right to Happiness

FOLLOWING KTSA PROGRAMS WILL BE BROADCAST ON KTSA AM (550 KC) and FM (101.5 MC)... from 3:00 P.M. to 10:30 P.M.

P.M. — WEDNESDAY EVENING

P.M.	KTSA	KMAC	KABC	WOAI
3:00	Melody Magic	Bond-A-Week Club	Ladies First	Backstage Wife
3:15	Melody Magic	Bond-A-Week Club	Ladies First	Stella Dallas
3:30	Ken Harris Orch.	630 Club	Money For Music	Lorenzo Jones
3:45	News	630 Club	Money for Music	Young Widder Brown
4:00	Hill Country Hits	630 Club	Money for Music	When a Girl Marries
4:15	Hill Country Hits	630 Club	Market Reports	Portia Faces Life
4:30	Top Tune Time	Holiday Special	Money for Music	Just Plain Bill
4:45	The Stars Sing	Holiday Special	Money, Music, News	Front Page Farrell
5:00	News	Mark Trail	Cisco Kid	Perry Mason
5:15	You and The World	Mark Trail	Cisco Kid	Young Dr. Malone
5:30	Curt Massey Time	Challenge of Yukon	Black Hawk	Guiding Light
5:45	Lowell Thomas	Challenge of Yukon	Black Hawk	Newscast—Williams
6:00	Bowlah	Fulton Lewis, Jr.	News	H. V. Kaltenborn
6:15	Jack Smith Sings	Bing Sings	Headline Edition	Serenade
6:30	Club 15	G. Hoetter	Lone Ranger	News of the World
6:45	Edward R. Murrow	News Reel	Lone Ranger	One Man's Family
7:00	Mr. Chameleon	The Hidden Truth	American Agent	The Halls of Ivy
7:15	Mr. Chameleon	The Hidden Truth	American Agent	The Halls of Ivy
7:30	Dr. Christian	Internat'l Airport	680 Music Shop	Great Gildersleeve
7:45	Dr. Christian	Internat'l Airport	680 Music Shop	Great Gildersleeve
8:00	Harold Peary Show	The Thankful Hour	680 Music Shop	You Bet Your Life
8:15	Harold Peary	The Thankful Hour	680 Music Shop	You Bet Your Life
8:30	Bing Crosby	The Thankful Hour	680 Music Shop	Mr. District Attorney
8:45	Bing Crosby	The Thankful Hour	680 Music Shop	Mr. District Attorney
9:00	Hobby Lobby	Bond-A-Week Club	680 Music Shop	The Big Story
9:15	Hobby Lobby	Bond-A-Week Club	680 Music Shop	The Big Story
9:30	Earn Your Vacation	Meet Mr. Music	ABC Roundup	Richard Diamond
9:45	Earn Your Vacation	Meet Mr. Music	ABC Roundup	Richard Diamond
10:00	Radio Newspaper	Les Higby	News—Edwin C. Hill	Newscast—Williams
10:15	Radio Newspaper	Dollars and Sense	Elmer Davis	News of the World
10:30	News Analysis	Dance Parade	John B. Kennedy	Dan. Ferguson Orch.
10:45	Record Revue	Dance Parade	Symphonette	Dan. Ferguson Orch.
11:00	News	Dance Parade	News	Newscast—Williams
11:15	Nero Morales Orch.	Dance Parade	Dance Band	Mindy Carson
11:30	Ray Robbins Orch.	Dance Parade	Dance Band	Dance Music
11:45	Ray Robbins Orch.	Until 1 a.m.	Dance Band	Dance Music

KITE—930

5:00 A.M., Sign On and News; 5:05, Farmer's Almanac; 5:00, News; 6:02, Musical Clock; 6:45, Early Bird News; 7:00, Musical Clock; 7:45, Breakfast Table News; 8:00, Musical Clock; 8:15, Traffic Court; 8:30, Musical Clock; 8:00, News Headlines and 60 Silver Minutes; 10, News Headlines and Music Appreciation; 10:30, Music Appreciation; 11:00, News Headlines and Musical Hall of Fame; 12:00 P.M., News Headlines and Sammy Kaye; 12:15, Wayne King; 12:30, Guy Lombardo; 12:45, Noontime News; 1:00, Polka Time; 1:30, Jerry Gray; 2:00, News Headlines and Today's Hits; 2:05, News Headlines and Crosby; 3:00, Bing Crosby Crooner Club; 3:45, Bing Crosby Crooner Club; 4:00, News Headlines and Old-Time Dance Band; 4:30, Teen Time; 5:00, News Headlines and Sports Review; 5:30, Keyboard Headlines and Current Holiday; 6:00, Sign Off.

KONO—860

6:00 a.m., Daybreakers; 6:55, News; 7:00, Scotty; 7:15, Radio Gospel; 7:30, Farm News; 7:45, News; 8:00, Morning Roundup; 10:00, For Members Only; 12:15 p.m., News; 12:30, Smiley Whitley Show; 1:00, Saddle Pals; 3:00, Melody Matinee; 5:45, News of the Day; 6:00, Twilight Time; 6:55, News; 7:00, Rhythm Ranchers; 7:15, Hill Brothers; 7:30, Meditation; 7:45, News; 8:00, Cowboy Jamboree; 10:00, Rhythm and Romance; 12:00, All Night.

KCOR—1350

6:00 a.m. Buenos Dias; 7:00, The Gay Caballero; 8:00, Sacred Heart; 8:25, News; 8:30, El Ranchero Afanado; 9:30, De Mujer A Mujer; 10:00, Evocando El Pasado; 10:30, News; 10:35, Reporiero Cinematografico; 11:00, Music; 11:15, Voces Conocidas; 11:30, Recordar Es Vivir; 12:30 p.m., Una Cancion Para Ti; 1:00, Cosas De La Vida; 1:15, News; 1:30, Arriba El Mambo; 2:00, Conjunto De San Antonio; 2:30, Corridos Y Canciones; 3:00, Tippin' In; 4:15, MM Fuchindoso; 4:30, Buenas Tardes; 5:00, News; 5:15, Rafaelo X Cantando Con Carmina; 6:00, Mex-Tex; 6:30, Rosary Crusade; 7:00, Alardeser Mexicano; 7:30, Trovadores Peria; 7:45, Serenta Centenos; 9:30, Musica Y Poemas; 9:45, Ritmos Blanco Y Negro; 10:15, Musica Bailable; 10:55, Ritmos Modernos; 11:00, Noche Party; 12:00, SIGN OFF.

KIWW—1540

6:00 A.M., Announcer; 6:15, Noticias; 7:00, Mananitas; 8:00, Pensamientos; 8:30, Noticias; 9:00, Boranas; 10:00, Club Negro; 11:00, Variedad; 12:00 P.M., Opinion; 1:00, Fiesta; 2:00, Amanecer; 3:00, Boleros; 4:00, Chavalitos; 5:00, Serenatas; 6:15, Noticias; 6:45, Sign Off.