Today's Radio Highlights

Drama

2:30 p. m. — World Theater (WHA): "Hilary Maltby and Stephen Branton."

7 p. m.—Aldrich Family (WIBA): Henry falls for new girl. . . **Screen Guild Players** (WISC): Fred MacMurray, Linda Darnell in "Father Was a Fullback" . . . **FBI in Peace and War** (WBBM): racketeers offer phony race tips to millionaires.

BANKHEAD

7:30 p. m. — Father Knows Best (WIBA): children dream up money-making schemes . . . **Mr. Keen** (WKOW): murder in a zoo.

8 p. m.—Dragnet (WIBA): detectives hunt killer of parking lot attendant, wife and parrot . . . **Suspense** (WBBM): Cary Grant, Cathy Lewis in "On a Country Road," tale of night of terror.

8:15 p. m.—Guest Star (WFOW): Alan Ladd in "Don't Marry a Newspaperman."

830 p. m. — Hilton Playhouse (WKOW): at new time; Joan Fontaine in "The Enchanted April."

9 p. m.—Screen Directors Playhouse (WIBA) Tallulah Bankhead, Jeff Chandler in "Lifeboat" . . . **The Lineup** (WKOW): returns to the air.

+ + +

Music

6 p. m.—Hymns of the World (WIBA): "O, Happy Day," "Nothing But the Blood of Jesus," "We Would See Jesus," "Safely Through Another Week."

9:35 p. m.—Symphonette (WISC): "Court of Pharaoh," "Peaceful Was the Night," "Frivolette," Vieuxtemps' "Ballade and Polonaise," "Persian March."

10:30 p. m.—Concert Master (WIBA): Oscar Levant and orchestra; "Praeludium," third movement of Gershwin's "Concerto in F," three Gershwin preludes, "Treasure Waltz."

+ + +

Variety

8:30 p. m.—Big City Serenade (WMAQ): Tommy Bartlett, guest.

+ + +

Discussion

10:30 a. m. — PTA Forum (WHA): "Curriculum Changes," Dr. Bernice Leary and Mrs. Marvin Rife.

3:15 p. m.—You and the World (WKOW): Rosamond Gilder on George Bernard Shaw.

7 p. m.—T. S. Eliot (WHA-FM): recording of lecture on Shakespear's poetry.

9:30 p. m. — Optimist Week (WISC): Pres. B. R. L'Hommedieu of Madison Optimist club.

+ + +

Farm Programs

12:15 p. m. — Farm Service (WIBA): "Farm Youth Learns Practical Farming; B. F. Schaefer, Stoughton students, John D. Torke.

12:30 p. m. — Farm Program (WHA): "How to Use Soft Corn," Gus Bohstedt; "Soil Conservation News," M. F. Schweers.

+ + +

For Children

9:30 a. m. — Music Enjoyment (WHA): "Singing Strings."

5 p. m.—Playtime (WIBA): "Going West."

+ + +

Miscellaneous

9:35 a. m. — Betty Crocker (WISC): and Ann Rutherford.

10 a. m.—Homemakers (WHA): "Child Guidance and Emotional First Aid," Dr. Milford Barnes; "Alert Mothers on the Job," Mrs. Bonnie Burns.

Radio Program Schedules by the Clock

THURSDAY

	WIBA 1310 kc.	WISC 1480 kc.	WKOW 1070 kc.	WIBU 1240 kc.	WBBM 780 kc.	WENR-WLS 890 kc.	WGN 720 kc.	WMAQ 670 kc.
6:00	Sunrise Frolic	* Top o' the Morning	Uncle Julius	* Silent	Paul Gibson	Farm Bulletins	Farm Hour	Phillip Hayes
6:15	Musical Clock	* Top o' the Morning	Farm World	* Silent	News: Paul Gibson	Devotions	On the Farm	Town and Farm
6:30			Land Use	* Rural Roundup: Mkts		Red Blanchard	News	News
6:45			Weather: Mkts.			News		
7:00	News: Musical Clock	* Top o' Morning	Coffee Club	* News: Farm Service	News Roundup	Capt. Stubby	The Bill Evans Show	Norman Ross
7:15	Journal News	* Hinn News	News	* News: Weather	News	Bob Atcher		Norman Ross: News
7:30	Musical Clock	* Top o' Morning	Coffee Club:	* Farm News	Jim Conway	Happy Hank	The Bill Evans Show	
7:45		* Pauline Fred'k	News			News		
8:00	Musical Clock	* Breakfast Club	Coffee Club: News	Prayer League	News	Breakfast Club	News	Your Neighbor
8:15	Musical Clock	* Breakfast Club	Report: Rev Epp: Markets	* Musical Clock	Patrick O'Riley	Breakfast Club	Cliff Johnson	Norman Ross
8:30	News			Musical Clock	Gold Coast		Westerners	News
8:45					Shopping			
9:00	Welcome Travelers	* My True Story: Betty Crocker	Variety Time	* News: Pioneers	Arthur Godfrey	My Story	News	Welcome Travelers
9:15	Gilbert's Gallery	* Victor Lindlahr	Arthur Godfrey	Woman's View	Arthur Godfrey	My Story	Mary Margaret McBride	Double or Nothing
9:30			Arthur Godfrey	Reedsburg Hour		Betty Crocker		
9:45				* Sweet Music		Victor Lindlahr		
10:00	Break the Bank	* Lady of the House	Arthur Godfrey	Women's News	Arthur Godfrey	Capt. Stubby	M. M. McBride	Break the Bank
10:15	Jack Berch	* Shoppers' Special	Music Speaks	* U. S. Army	Grand Slam	Buccaneers	Answer Man	Jack Berch
10:30	Trading Post		Music for You	Mid-Morning Matinee	Rosemary	Kitchen Club	Queen for a Day	David Harum
10:45						News		
11:00	Share Wealth	* Luncheon Club: News	News of America	News: Matinee	Wendy Warren	Luncheon Club: News	Kate Smith	Food Magician
11:15	Dave Garroway	* Shopping Notes	Betty Cass	News: Matinee	Aunt Jenny	Farm World Today	Virginia Gale	Dave Garroway
11:30	Farm Roundup	* Bing Crosby	Console Refl'ns	Farm and Home	Helen Trent		Yello-Test	Phillip Hayes
11:45	Ranch Hands		Jackpot Quiz	Farm Front	Our Gal Sunday		News	Love and Learn
12:00	* News: Roundup	* With Streeter	Uncle Julius	Music: Markets	Big Sister	Dinner Bell	News	News: Here's Norman Ross
12:15	* Farm Service	* Hinn News	News	* News	Ma Perkins	News	Hostess House	Here's Norman Ross
12:30	* News	* Bob Swanson	Mkts.: Farmyard Frolics	* News: Markets	News	L. Burlingham	Market Reporter	
12:45	* March Time			Farm and Home	Guiding Light		News	
1:00	* Double or Nothing	* Bob Swanson	Music from Hollywood	Farm Service	2nd Mrs. Burton	Dolph Hewitt	Ladies Fair	Double or Nothing
1:15	* Love and Learn	* J. B. Kennedy	Here's Howard	Si Rays and Daughter	Perry Mason	School Time	Two-Ton Baker	Live Like a Millionaire
1:30	* Magic in Music	* Bob Swanson		* Music Booth	Nora Drake	John B. Kennedy		
1:45					Brighter Day	Almanac		
2:00	* Life Beautiful	* Bob Swanson	Luella Mortenson	* Music Booth	Nona I'm Nowhere	Romance Story	Tune Test	Life Beautiful
2:15	* Road of Life	* Dolly Madison	Houseparty and Cedric Adams	* Child Guidance	Hilltop House	Hannibal Cobb	Name the Song	Road of Life
2:30	* Pepper Young			* Sammy Kaye	Houseparty and Cedric Adams	Talk Back		Pepper Young
2:45	* Rit to Hap'ness							Right of Happiness
3:00	* Backstage Wife	* Hannibal Cobb	News	Chapel in the Sky	Strike It Rich	Walter Kiernan	Radio Ques	Backstage Wife
3:15	* Stella Dallas	* Organ: News	Easy Listening Treasury Bandstand	* Melody Hour	Play or Pay	Peace of Mind	Tello-Test	Stella Dallas
3:30	* Lorenzo Jones	* Queen for a Day			Double Quiz	Feature Foods	Share the Wealth	Lorenzo Jones
3:45	* Widder Brown						Consumers' Panel	Widder Brown
4:00	* News: Madison Hour	* Uncle Dick's ABC Club: Falstaff	Mary Casey's Showcase Harmony House	* Melody Hour	Paul Gibson	The Bob Atcher Show	Jane Mason	A Girl Maries
4:15	* Just Plain Bill			News	Gibson: News	News	Marshall Keys	Portia Faces Life
4:30	* Front P Farrell			* Serenade	Gold Coast	Beulah Karney	Spotlight	Just Plain Bill
4:45							Cinnamon Bear	Front P Farrell
5:00	* Play Time	* Straight Arrow	News	Fiesta Time	News	Fun Factory	Straight Arrow	News
5:15	* Fiesta Time	* Sky King	You and— You Asked For It	* University Special	News	Superman	Sky King	Melody Magazine
5:30	* News			Univ. Special	Curt Massey	Superman: Fables		News
5:45	* Sports: News				Lowell Thomas			
6:00	* Hymns	* News: Fiesta	News	* News	Beulah	News	Melody Five	News
6:15	* Music: News	* Elmer Davis	St. Louis Matinee	To Be Ann'd	Jack Smith	Edwin C. Hill	News	Serves You Right
6:30	* News of World	* Armstrong of the SBI	Music: Sports	* Sports Time	Club 15	Armstrong of the SBI	Gabriel Heatter	News of World
6:45	* I Man's Family		Edw. R. Murrow	Bing Sings	Edw. R. Murrow		Fulton Lewis, Jr.	I Man's Family
7:00	* Aldrich Family	* Screen Guild Players	Students Speak	Serenade	FBI in Peace and War	Screen Guild Players	Rudy Vallee	Aldrich Family
7:15			National Guard	Farm Front			Pierre Andre Show: News	
7:30	* Father Knows Best	* Screen Guild Players	Mister Keen	* Old Timers Jamboree	Mister Keen	Screen Guild Players		Father Knows Best
7:45								
8:00	* Dragnet	* Original Amateur Hour	Dixieland Jazz Concert	* Old Timers Jamboree	Suspense	Original Amateur Hour	Limerick Show	Dragnet
8:15	* Dragnet		Playhouse		Suspense		Reporters Roundup	Dragnet
8:30	* T'chdown Tips	* R. Montgomery	Playhouse	* Old Timers Jamboree	Hilton Playhouse	R. Montgomery		Big City Serenade
8:45	* Tonight's Music							
9:00	* Screen Directors Play House	* Hollywood Byline	To Be Announced	* University Farm Hour	The Lineup	Hollywood Byline	Ronald Colman	Screen Directors Play House
9:15		* Symphonette	Club Rigadoon	* Jerry Bellman	Dance Orchestra	Pleasure Parade	Guy Lombardo	
9:30		* Symphonette	King Cole Trio	* News: Music		It's Show Time		
9:45								
10:00	* News	* Hinn News	News	* Music At Your Request	News	News	Answer Man	News
10:15	* Tonight's Music	* Frank Edwards	Sports		Weather: News	Bob Elson	Chicago at Night	Sports Special
10:30	* Concert Master	* J. B. Kennedy; Ed Silvers Show	Dance Orchestra	* Music At Your Request	Mystery Show	Symphonette	News: Songs	
10:45						Symphonette	This Is the Story	
11:00	* News: 1310 Club	* News: the Ed Silvers Show	News: Lawler's Folly	* Silent	News	News	Frank Edwards	News
11:15				* Silent	News: Benny Strong, Tommy Reed Orchs.	Cee Davidson	Henry Brandon	Paul Sparr
11:30	The 1310 Club: News		Lawler's Folly	* Silent		Eddie O'Neill	J. Featherstone Orch.; News	The Chez show (to 1)
11:45				* Silent		Will Back		

* Starred programs are also carried on corresponding FM stations . . . FM channels: WIBA-FM . . 101.5 M. WWCR (WIBU) . . 94.9 M. WISC-FM . . 98.1 M.

WHA and WHA-FM

970 Kc.—88.7 Mcs.

THURSDAY

A. M.

7:00 Farm Program
7:30 Band Wagon
7:45 Morning News
7:58 Weather Report
8:00 Morning Melodies
8:30 Early Man and His Society
9:20 Organ Music
9:30 Music Enjoyment
9:50 Markets
9:55 Weather Report
10:00 Homemakers Program
10:30 PTA Forum
10:45 News and Views
11:00 Freshman Forum
11:50 Noon Musicale

P. M.

12:20 News
12:30 Farm Program
1:00 Chapter a Day
1:30 News of the Week
1:45 Music
2:00 Books of Today
2:30 World Theatre
3:30 Music of the Masters

FM ONLY

4:30 French Program
4:45 Music Album
5:00 A Look at Australia
5:45 News
6:00 Organ Melodies
6:30 Dinner Musicale
7:15 News and Views
7:30 Chicago Roundtable
8:30 Freshman Forum
8:50 News of Wisconsin
9:00 FM Concert
10:55 Night News (to 11)

WFOW-FM

104.9 Mcs.

THURSDAY

AM.

8:00 Yawn Patrol
8:15 News
8:20 Yawns Patrol
7:30 Clock Watchers
8:55 News
9:00 Ben Light
9:15 Herb Kern
9:30 Dance Band
10:00 News
10:05 Music Varieties
10:30 Show Tunes
10:45 Zany Tunes
11:00 News
11:05 Polka Time
11:30 Navy Band
11:45 Sacred Heart Program

P. M.

12:00 News
12:05 Tropical Isle
12:30 Richard Hayes
12:45 Harmonicats
1:00 News
1:15 Primo Scala
1:30 Dusty Manuscripts
1:45 Benny Lee
1:55 News
2:00 Audro Nash Show
2:55 News
3:00 Music to Listen To
3:55 News
4:00 Juke Box
4:15 Kapital Klub
4:30 Campus Keed
4:55 News
5:00 Organ
5:15 Program Preview
5:30 Art Kassel
5:45 Off the Record
5:55 News
6:00 Musical Menu
7:00 News
7:05 Request Show
8:00 News
8:05 Request Show
8:15 Guest Star

By ALFRED SESSLER

(Professor of Art Education, University of Wisconsin)

Exceedingly exciting is the show of woodcuts by the young Uraguayan graphic artist, Antonio Frasconi, at the Madison Free library for the the month.

Like most of the younger contemporaries, he leans heavily upon surface enrichment. For him an important part of his subject matter lies in the surface quality of his work, the implied and the actual textures that he achieves in his delineations.

It is interesting to note the rapid unfolding of Frasconi's talent toward maturity. In three early works dated 1944, *Head, Downtown-Montevideo*, and *Head of a Woman*, we have examples of carefully studied and self-conscious compositions. There is a too obvious selection of the "right treatment" for the woodcut medium. A dependence upon devices which were exploited by the German Expressionists can be detected in these earlier works, especially in the treatment of the sun in *Downtown-Montevideo* which recalls Lyonel Feininger.

In the excellent series dealing with the pursuits of land and sea, *Leek Pickers, Good Haul, Daybreak*, and *Fisherman*, Frasconi has integrated the character of the wood medium and the subject matter with skill and feeling. Surface, technique, design, and story are woven into a deft tapestry of expression.

In *The Cry*, a beautiful transition of forms is created, especially in the hands. Here Frasconi has used a linear treatment that is dangerously light for this medium, but with his artist's skill he has controlled in it terms of an airy and beautiful tracery.

About the middle of the 19th century, Baudelaire spoke for Expressionism when he wrote that a work of art should be "the creation of a suggestive magic containing at once the object and the subject, the world outside the artist and the artist himself." This creed is certainly embodied in one of the most commanding of the works in the exhibit, the large Self Portrait. Here is a complete lesson in the art of woodcutting. Everything in the technique is here. Expressive black line complemented with sensitive white line, superb massing and contrasting of areas, controlled hacking into the wood surface, and masterful lowering of surfaces to obtain subtle gradations of pressed ink.

In the area of the color print, Frasconi displays a vivid imagination and a resourcefulness that evokes admiration. There is, however, one item which is rather disturbing to this observer, at least, and that is a letdown in the matter of craftsmanship. There is too much of the "come what may" attitude resulting in heavy, loaded, and often greasy surfaces.

Frasconi has done some interesting things in the color technique such as using small blocks in a repeat pattern which develop into some interesting psychological effects. Together with this he has dipped string into colored inks and produced interesting line textures by snapping it against the surface of the paper. *Nine Cows* and *Joy* are two examples.

In the *Mexican Toy*, the lower part of the composition is superb in its design quality which is expressed in the calligraphic idiom. However, the top part holding the image of the toy is too heavy in feeling and color quality and seems to be separated from the rest of the picture in spirit.

One of the most magnificent of the works is the large color woodcut, *Gathering*. Here color, design, texture, and, what is more difficult, white areas of the paper itself are skillfully integrated into that magic of the "world outside the artist, and the artist himself."

All in all, this is one of the more exciting exhibits that has been seen in the Madison area for a long time, and it is well worth the trip to the library to see it.

FREE PARKING LOT
MIDDLETON
Richard Widmark—Gene Tierney
"Night and The City"
"Beware of Blondie"

AUTO RADIO REPAIRS
Park your car in the rear of our store.
"Radio is our business — not a sideline!"
PHONE 5-7294
EVANS RADIO SERVICE
720 UNIVERSITY

PRAIRIE
MARGARET SULLIVAN in
"NO SAD SONGS FOR ME"
and James Oliver Curwood's
"THE WOLF HUNTERS"

Spaghetti and Meat Balls 75c
Now serving bottle and canned beer.
AMATO'S
DRIVE-IN RESTAURANT
515 S. Park

MADISON'S COZIEST THEATER
EASTWOOD
NOW! 2 GREAT SHOWS!
A Great Story Comes to Life!
BARBARA STANWYCK · WENDELL COREY · WALTER HUSTON
in THE FURIES
17 BIG STARS
—TOGETHER WITH—
THE RECORD BREAKING HIT
DANA ANDREWS GENE TIERNEY
WHERE THE SIDEWALK ENDS
Coming Soon, The Prairie Ramblers

OLD TIME DANCE
at
Cliff Lodge — Edgerton
FRIDAY, NOV. 17
SIMPSON'S NITE HAWKS

LAST DAY! "Flame and the Arrow" "This Side of the Law"
WARNER BROS.
MAJESTIC
TOMORROW - SATURDAY
SIERRA
in TECHNICOLOR
AUDIE MURPHY
WANDA HENDRIX
PLUS THRILLER NO. 2
ARCTIC MANHUNT
ADDED!
"Atom Man vs. Superman"
Chapter Eight

ANY ONE CAN LEARN!
Yes . . . the accordion is so easy to learn to play, and the instruction so thorough, that we guarantee the average person can attain amazing results in a very short time.
BEGINNERS
For $10 you can have
- 8 Private Lessons
- FREE use of an accordion for practice at home.
- The best of instruction, from courteous, competent instructors.

Enroll Now at the
PATTI MUSIC CO.
414 State St. Madison, Wis.
Studios also in Janesville, Fort Atkinson, Mineral Point, Whitewater, and Lake Mills.
Listen to WIBA, Saturday mornings at 10:15 for the PATTI ACCORDIONISTS.

PARKWAY
NOW! GAY COMEDY!

2ND HIT! THRILLS!
"KILL OR BE KILLED"
LAWRENCE TIERNEY

STRAND
LAST DAY!—
ANN SHERIDAN in
"Curtain Call at Cactus Creek"
"STELLA" & "CURTAIN CALL AT CACTUS CREEK"
TOMORROW
2 GRAND HITS!
HIGH POINT IN EXCITEMENT!
JOHN GARFIELD · Patricia NEAL
The Breaking Point
with PHYLLIS THAXTER
THE FUNNIEST THING THAT EVER HAPPENED TO A FAMILY!

Tonight WIBA
DIAL 1310
WIBA-FM 101.5

The Aldrich Family 7:00
Ezra Stone stars as Henry—perennial pupil of fun and mischief

Father Knows Best 7:30
Robert Young stars as proud papa in a hilarious household comedy

Dragnet 8:00
The authentic, step-by-step story of your police force in action

Touchdown Tips 8:30
Featuring SAM HAYES

Screen Director's Playhouse 9:00
the Alfred Hitchcock production of "Lifeboat" starring Tallulah Bankhead

Night News Report 10:00
The Concert Master 10:30
Three chimes mean good times on NBC

Tonight!
HALLMARK PLAYHOUSE
New Time!
8:30 P. M., CST
WKOW
Joan Fontaine
STARRING IN
"Enchanted April"
Hallmark Cards

JOLLY DUTCHMEN
Wednesday
November 22
at
Smitty's Hall
WAUNAKEE

REMODELING..
In order to serve you better, Davidson's Cafeteria will be
CLOSED
Friday, November 17
for a complete remodeling . . . we're shooting the works to insure our being your favorite dining place. Will reopen in January.
DAVIDSON'S CAFETERIA
117 Monona Ave

DANCE TO
LAWRENCE DUCHOW'S
RED RAVENS
TURNER HALL—MADISON
THURSDAY, NOV. 16 — TURKEY NIGHT
TURNER HALL — MONROE — SUN., NOV. 19

WARNER BROS.
CAPITOL
NOW
IT'S GREAT
RIO GRANDE
JOHN WAYNE
MAUREEN O'HARA
Directed by JOHN FORD
WITH ALL STAR CAST

"SONS OF RHYTHM"

Indian Room
MONONA HOTEL 114 Monona Avenue
"Madison's Finest Wining and Dining Spot"

ORPHEUM NOW!
EYES HAVE NEVER BEHELD ITS EQUAL!
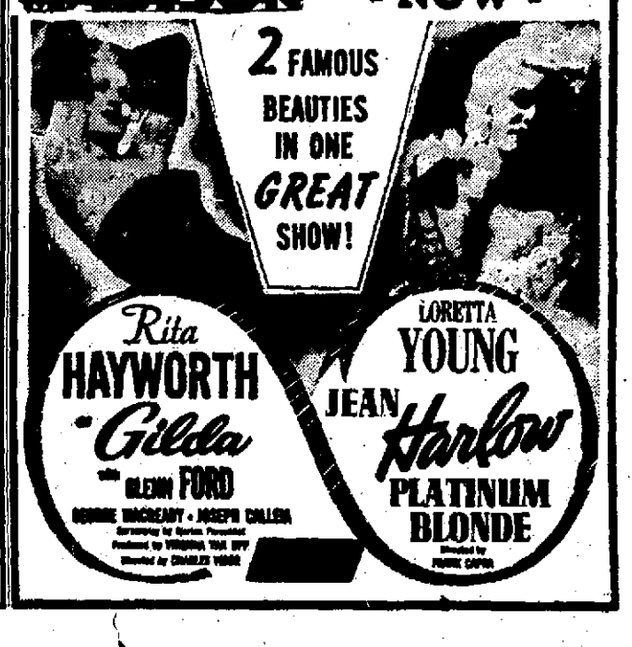
MADISON - NOW -