Today's Radio Highlights

Drama

2:45 p. m.—"What Price Optimism" (WIBU): starring George Murphy.

7 p. m.—Halls of Ivy (WIBA): glee club serenades Dr. and Mrs. Hall . . . **Mr. Chameleon** (WKOW): tragedy strikes new tenants of estate's cottage.

7:30 p. m. — World Theater (WHA-FM): "Hilary Maltby and Stephen Braxton" . . . **Dr. Christian** (WKOW): "More Than Pills or Tonics" for group of related cases . . . **Great Gildersleeve** (WMAQ): Birdie, the cook, gives a sample of her singing.

8:30 p. m.—Mr. District Attorney (WIBA): man buys trunk at auction, finds body in it . . . **Family Theater** (WISC): Peter Zenger's fight for press freedom; Pat O'Brien, narrator and host . . . **Mr. President** (WENR): at new time: Edward Arnold stars.

9 p. m.—Big Story (WIBA): Detroit reporter solves murder of old recluse, clears innocent man.

9:30 p. m. — Richard Diamond (WIBA): art collector murdered, wife suspected.

+ + +

Music

10:30 a. m.—Jack Berch (WIBA): "Our Very Own," "Let Your Heart Sing," "I've Got Rings on My Fingers."

11:15 a. m. — Dave Garroway (WIBA): "Egyptian Ella."

11:45 a. m. — Ranch Hands (WIBA): "All Alone in This World," "Buffalo Gals," "Goodnight, Irene," "Cowboy Stomp."

6 p. m. — Hymns of the World (WIBA): "Bring Them In," "Tell Me the Story of Jesus," "O, Jesus, Thou Art Standing," "O, for a Thousand Tongues to Sing."

10:30 p. m. — Concert Master (WIBA): Earl Wild, pianist, and orchestra; "Erotik," Byng's "Tarantella," "Ecossaisen," Chopin's "Etude in A Minor" . . . **Symphonette** (WENR): "Mikado" selections," "Aida" finale, "Apache Dance."

+ + +

Discussion

9 a. m. — Broadcast on Broadcasts (WHA): "Local Newscasting," Robert Taylor.

5:15 p. m.—You and the World (WKOW): Esme Percy, president of Shaw Society of Great Britain.

+ + +

Variety

8:30 p. m. — Bing Crosby (WKOW): and brother Bob.

+ + +

Sports

7:30 p. m. — Coach Williamson (WIBA): Badger prospects against Pennsylvania.

9 p. m.—Boxing (WKOW): Lester Felton vs. Gene Hairston.

+ + +

Farm Programs

12:15 p. m. — Farm Service (WIBA): "Future Farmers Promote Farm Safety," Roy Ormond and Mayville Future Farmers.

12:30 p. m. — Farm Program (WHA): "What Small Grain Tests Showed This Year," H. L. Shands; "Over the Editor's Desk," W. C. Voskuil.

+ + +

For Children

9:30 a. m.—Young Experimenters (WHA): "Light and Images."

5 p. m.—Playtime (WIBA): "The Rabbit Who Wanted Red Wings."

+ + +

Miscellaneous

10 a. m.—Homemakers (WHA): "Foods for the Feast," Myrtle Hendrickson; "A Choice of Toys," Viola Hunt.

11 a. m. — Share the Wealth (WIBA): Bill Slater starts new chain of contestants . . . **Luncheon Club** (WISC): Myron McCormick, of "South Pacific," guest.

4:15 p. m. — Portia Faces Life (WMAQ): salute to Brooklyn waitress who adopted 15 refugee children.

Radio Program Schedules by the Clock

WEDNESDAY

	WIBA 1310 kc.	WISC 1430 kc.	WKOW 1070 kc.	WIBU 1240 kc.	WBBM 780 kc.	WENR-WLS 890 kc.	WGN 720 kc.	WMAQ 670 kc.
6:00 6:15 6:30 6:45	Sunrise Frolic Musical Clock	* Top o' the Morning * Top o' the Morning	Uncle Julius Farm World Farm Program; Mkts.	* Silent * Silent * Rural Roundup: Mkts.	Paul Gibson News: Paul Gibson	Farm Bulletin Devotions Red Blanchard News	Farm Hour On the Farm News	Phillip Hayes Town and Farm News
7:00 7:15 7:30 7:45	News: Musical Clock Journal News Eddy Arnold	* Top O'Morning * Hinn: News * Top O'Morning * Pauline Fred'k	Coffee Club News Coffee Club: News	* News: Farm Service * News * Farm News	News Roundup News Jim Conway Lucky Ladies	Capt. Stubby Bob Atcher Happy Hank News	The Bill Evans Show The Bill Evans Show	Norman Ross Norman Ross: News
8:00 8:15 8:30 8:45	Musical Clock Musical Clock News	* Breakfast Club * Breakfast Club	Coffee Club: News Report: Rev. Bop: Markets	Prayer League * Musical Clock Musical Clock	News Patrick O'Riley Gold Coast Shopping	Breakfast Club Breakfast Club	News Cliff Johnson Westerners	Your Neighbor Norman Ross News
9:00 9:15 9:30 9:45	Welcome Travelers Gilbert's Gallery	* My True Story: Betty Crocker * Victor Lindlahr	Variety Time Arthur Godfrey Arthur Godfrey	* News: Pioneers Freddy Martin Reedsburg Hour * Sweet Music	Arthur Godfrey Arthur Godfrey	My Story My Story Betty Crocker Victor Lindahr	News Mary Margaret McBride	Welcome Travelers Double or Nothing
10:00 10:15 10:30 10:45	Break the Bank Jack Berch Trading Post	* Lady of the House * Shoppers Special	Arthur Godfrey Music Speakr Music for You	* Women's News * Job Service Mid Morning Matinee	Arthur Godfrey Grand Slam Rosemary	Capt. Stubby's Buccaneers Kitchen Club News	M. M. McBride Answer Man Queen for a Day	Break the Bank Jack Berch David Harum
11:00 11:15 11:30 11:45	Share Wealth Dave Garroway Farm Roundup Ranch Hands	* Luncheon Club: News * Shopping Notes * Bing Crosby	News of America Betty Cass Console Bell'ns Jackpot Quiz	News, Matinee Headlines Farm and Home Farm News	Wendy Warren Aunt Jenny Helen Trent Our Gal Sunday	Luncheon Club: News Farm World Today	Kate Smith Virginia Gale Tello-Test News	Food Magician Dave Garroway Phillip Hayes Love and Learn
12:00 12:15 12:30 12:45	* News Roundup * Farm Service * News * March Time	* Ray Streeter * Hinn News * The Bob Swanson Show	Uncle Julius News Mkts.: Farmyard Frolics	Music: Markets * News * News: Markets Farm and Home	Big Sister Ma Perkins News Guiding Light	Dinner Bell News L. Burlingham	Cedric Foster Hostess House Market Reporter News	News: Here's Norman Ross Norman Ross
1:00 1:15 1:30 1:45	* Double or Nothing * Love and Learn * Magic in Music	* The Bob Swanson Show * J. B. Kennedy * Bob Swanson	Music from Hollywood Here's Howard	Farm Service Si Hays and Daughter * Music Booth	2nd Mrs. Burton Perry Mason Nora Drake Brighter Day	Dolph Hewitt School Time John B. Kennedy Almanac	Ladies Fair Two-Ton Baker	Double or Nothing Live Like a Millionaire
2:00 2:15 2:30 2:45	* Life Beautiful * Road of Life * Pepper Young * Right to Hap'n's	* The Bob Swanson Show * Dolly Madison	Luella Mortenson Housepartv and Cedric Adams	* Music Booth * U. W. Band * Hawaii Music	Nona fm Nowhere Hilton House House Party and Cedric Adams	Quick As a Flash Hannibal Cobb Talk Back	Tune Test Name the Song	Life Beautiful Road of Life Pepper Young Right to Hap'ness
3:00 3:15 3:30 3:45	* Backstage Wife * Stella Dallas * Lorenzo Jones * Widder Brown	* Hannibal Cobb * Organ: News * Queen for a Day	News Easy Listening Treasury Band: News	Chapel in the Sky * Melody Hour	Strike It Rich Play or Pay Double Quiz	Walter Kiernan Peace of Mind Martha and Helen	Radio Quiz Tello-Test Share Wealth Consumer Panel	Backstage Wife Stella Dallas Lorenzo Jones Widder Brown
4:00 4:15 4:30 4:45	* News: Madison Hour * Just Plain Bill * Front P. Farrell	* Uncle Dick's ABC Club: Falstaff	Mary Casey's Showcase Harmony House	* Beaver Dam High School News * Serenade	Paul Gibson Paul Gibson Gold Coast	The Bob Atcher Show News Beulah Karney	Jane Mason Marshall Kent Spotlight Cinnamon Bear	A Girl Marries Portia Faces Life Just Plain Bill Front P. Farrell
5:00 5:15 5:30 5:45	* Play Time * Fiesta Time * News Sports: News	* Mark Trail * Challenge of the Yukon	News You & the World News: You Asked for It	Fiesta Time * University Special Univ. Special	News News Curt Massey Lowell Thomas	Cisco Kid Black Hawk: Falstaff	Mark Trail Challenge of the Yukon	News Melody Magazine News
6:00 6:15 6:30 6:45	* Hymns * Music: News * News of World * 1 Man's Family	* News: Fiesta * Elmer Davis * Lone Ranger	News Chicagoans Music: Sports Edw. R. Murrow	* News Tips and Tunes * Sports Time Bing Sings	Beulah Jack Smith Club 15 Edw. R. Murrow	News Edwin C. Hill Lone Ranger	Melody Five News Gabriel Heatter Fulton Lewis, Jr.	Rich. Harkness Serves You Night News of World 1 Man's Family
7:00 7:15 7:30 7:45	* The Halls of Ivy * Ivy Williamson * Serenade	* Doctor I. Q. * International Airport: News	Music for Memories Doctor Christian	Serenade Farm Front * Old Timers Jamboree	Mister Chameleon Doctor Christian	Doctor I. Q. Inner Sanctum	Rudy Vallee International Airport: News	The Halls of Ivy The Great Gildersleeve
8:00 8:15 8:30 8:45	* Groucho Marx * Mr. District Attorney	* Rogues Gallery * Family Theater	Harold Peary Bing Crosby	Old Timers Jamboree * Old Timers Jamboree	Harold Peary Bing Crosby	Detour Detour Mister President	The Hidden Truth Family Theater	Groucho Marx Mr. District Attorney
9:00 9:15 9:30 9:45	* The Big Story * Richard Diamond	* Lawrence Welk * Hidden Truth	Boxing Boxing Boxing Salute	* University Farm Hour * Merry Bellman * News: Music	Boxing Boxing Boxing Boxing	Lawrence Welk Pleasure Parade Freddy Martin	2,000 Plus Philo Vance	The Big Story Richard Diamond
10:00 10:15 10:30 10:45	* News * Tonight's Music * Concert Master	* Hinn News * Frank Edwards * J. B. Kennedy: Ed Silvers Show	News Sports Dance Orchestra	* At Your Request * At Your Request	News Weather: News Mystery Show	News Bob Elson Symphonette Symphonette	Answer Man Chicago at Night News: Songs This is the Story	News Sports Special Skip Farrell Harvest Moon
11:00 11:15 11:30 11:45	* News: 1310 Club 1310 Club: News	* News: The Ed Silvers Show	News: Lawler's Folly Lawler's Folly	* Silent * Silent * Silent * Silent	News News: Tommy Reed Orchestra	News Cee Davidson Leighton Noble Will Back	Frank Edwards Henry Brandon J. Featherstone Orch.: News	News Paul Sparr The Chez Show (to 3)

* Starred programs are also carried on corresponding FM stations . . . FM channels: WIBA-FM . . 101.5 M. WWCF (WIBU) . . 94.9 M. WISC-FM . . 98.1 M.

WFOW-FM

104.9 Mcs.
WEDNESDAY
A. M.

8:00 Yawn Patrol
8:15 News
8:20 Yawn Patrol
8:30 Clock Watcher
8:55 News
9:00 Ben Light
9:15 Herb Kern
9:30 Dance Band
10:00 News
10:05 Musical Varieties
10:30 Zany Tunes
10:55 News
11:00 Polka Time
11:30 Navy Band
11:45 Sacred Heart

P. M.

12:00 News
12:05 Cliffie Stone's Waltzes
12:30 Dennis Day
12:45 Jan August
1:00 News
1:05 Ink Spots
1:15 Block Party
1:30 Piano Cocktails
1:45 Johnny Mercer
1:55 News
2:00 Audro Nash Show
2:55 News
3:00 Music Party
3:55 News
4:00 Russ Morgan
4:15 Kapital Klub
4:30 Campus Keed
4:55 News
5:00 Organ
5:15 Program Preview
5:30 Weigt's Program
5:45 Off the Record
5:55 News
6:00 Musical Menu
7:00 News
7:05 Request Show
8:00 News
8:05 Request Show
8:15 Sammy Kaye Show
8:30 Package of New Records
8:45 Twilight Time
8:55 News
9:00 Art Kassell
9:30 Blue Barron
9:55 News
10:00 Jan Garber
10:30 Carmen Cavallero
10:55 News
11:00 Tommy Tucker
11:15 Griff Williams
11:30 Lawrence Welk
11:55 News
12:00 Madison at Midnight
12:01 Russ Rendezvous
12:55 News
1:00 Russ Rendezvous
1:55 News (till 2:00)

WHA and WHA-FM

970 Kc. — 88.7 Mcs.
WEDNESDAY
A. M.

7:00 Farm Program
7:30 Band Wagon
7:45 Morning News
7:58 Weather Report
8:00 Morning Melodies
9:00 Broadcast on Broadcasts
9:20 Organ Music
9:30 Young Experimenters
9:50 Markets
9:55 Weather Report
10:00 Homemakers Program
10:30 League of Women Voters
10:45 News and Views
11:00 American Political Thought
11:50 Noon Musicale

P. M.

12:20 News
12:30 Farm Program
1:00 Chapter a Day
1:30 Journeys in Musicland
2:00 Wisconsin Communities
3:00 University of Chicago Roundtable
3:30 Music of the Masters
4:30 Adventures in Research
4:45 Music Album
5:00 Spirit of the Vikings
5:15 Music You Want
5:45 News
6:00 Organ Melodies
6:30 Dinner Musicale
7:15 News and Views
7:30 World Theater
8:30 Music
8:50 News of Wisconsin
9:00 FM Concert
10:55 Night News (to 11)

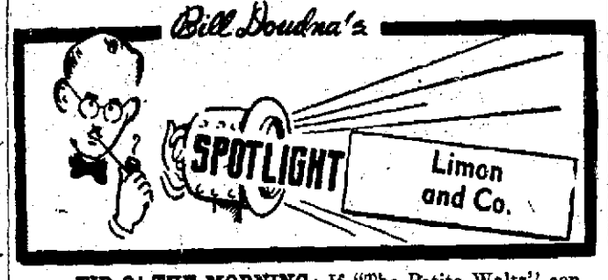

TIP O' THE MORNING: If "The Petite Waltz" continues to pile up sales, look for somebody to write lyrics.

* * *

Jose Limon and his company of dancers brought tragedy of heroic proportions and fantastic comedy to the stage of the Wisconsin Union theater Tuesday night, regaling an audience of 1,100 persons with a variety of forms and stories.

Besides Limon, the group consisted of Pauline Koner, whose remarkably mobile and expressive face complemented her dancing and pantomimic abilities; Lucas Hoving, an adept performer whose build and coloring helped make him a perfect foil for Limon; Betty Jones, a graceful and fragile girl; Ruth Currier, a first-rate ensemble dancer, and Simon Sadoff, a fine accompanist.

Limon himself showed many facets of his skill—as mimic, as tragedian, as comedian, as an inventive choreographer, and as a dancer with superb control and a feeling for what in music would be called the "melodic line."

His own "The Moor's Pavane," particularly imaginative work, telling the familiar story of Othello in a set of variations on the pavane, a slow and stately dance. Sadoff's arrangement of Purcell music set the scene well.

Dances on Bach preludes and fugues opened the recital with a grouping of abstractions, in which the dancers set up interweaving patterns, and a variety of ideas, from the serene to the frivolous, in solo and group compositions. In the mood of strolling players, Limon, Hoving, and Miss Koner told a Mexican legend in the colorful "La Malinche."

And there was rich fun in "The Story of Mankind," in which Limon and Miss Koner told the rise of man from cave to penthouse, and his return to the cave as he groveled in unreasoning fear before the threat of the atom.

+ + +

ART: Four members of the University of Wisconsin art education faculty are represented in shows in Pennsylvania, California, Oklahoma, and Kansas.

Among the 511 works in the 48th annual Exhibition of Water Colors and Prints at the Pennsylvania Academy of Fine Arts, Philadelphia, are entries of Warrington Colescott, John Wilde, and Dorothy Zupancich.

Colescott's water color, "Shoveling the Walk," is one of 109 pictures in the 30th annual exhibition of the California Water Color society at Pasadena.

Leonard Good has two paintings in the 32nd annual exhibition of the Association of Oklahoma Artists in Oklahoma City and two in the Prairie Art Group show at Wichita, Kans. Good came to Wisconsin this year from the University of Oklahoma.

+ + +

ART WEST HIGH: The cast for "Capt. Applejack," three-act comedy to be presented at 8 p. m. Friday by West high school pupils has been announced by Mrs. Ruth McCarty, director. Members are Franklin Hayes, Nancy Fitzgibbon, Ann Becker, Herman Wirka, Diane Pallett, Betsy Severson, Ron LaBonne, Werner Wilking, Gretchen Olson, Ralph Rosen, and Bill Siemering.

+ + +

DINNER-CONCERT: The holiday season will have a festive start on the University of Wisconsin campus Sunday, Dec. 10, when the Tudor Singers will give their annual Christmas dinner-concert.

Tickets for the event will go on sale Dec. 1 at the Wisconsin Union theater boxoffice.

DANCE TO
LAWRENCE DUCHOW'S
RED RAVENS
TURNER HALL, MADISON
THURSDAY, NOV. 16—TURKEY NIGHT
Turner Hall—MONROE—Sun., Nov. 19

HAROLD HALVERSON'S
SERVING
CHICKEN
FRESH FISH
AGED STEAKS
SEAFOOD
LOG CABIN
Hwy. 51—10 miles SE of Madison

EASTWOOD NOW! THEY'RE ALL GREAT!
TONIGHT 8 P. M. "SNEAK" PREVIEW
MADISON'S GREATEST SHOW VALUE
SAMUEL GOLDWYN
LAST DAY!
OUR VERY OWN
starring ANN BLYTH · FARLEY GRANGER · JOAN EVANS
2 Brilliant Stars In A Sensational Performance!
also FRED MacMURRAY JOAN CRAWFORD CONVICTED
Academy Winner Crawford

ORPHEUM STARTS TODAY!

WARNER BROS. MAJESTIC
NOW PLAYING
Burt LANCASTER Virginia MAYO in FLAME AND THE ARROW
Color by TECHNICOLOR
PLUS 2ND SMASH HIT
THIS SIDE of the LAW
Viveca Lindfors · Kent Smith

PRAIRIE SUN · PRAIRIE · FREE PARKING
MARGARET SULLIVAN in "NO SAD SONGS FOR ME"
and James Oliver Curwood's "THE WOLF HUNTERS"

St. Nicholas CAFE
We STAKE our reputation with every STEAK
Featuring Hash Brown, Au-gratin, O'Brien, Lyonaise etc. potatoes.
Open 11:30 a.m. - 8:30 p.m.
Closed Sundays
117 East Main
2nd Floor

FREE PARKING LOT
MIDDLETON
Richard Widmark—Gene Tierney
"Night and The City"
"Beware of Blondie"

PARKWAY NOW!

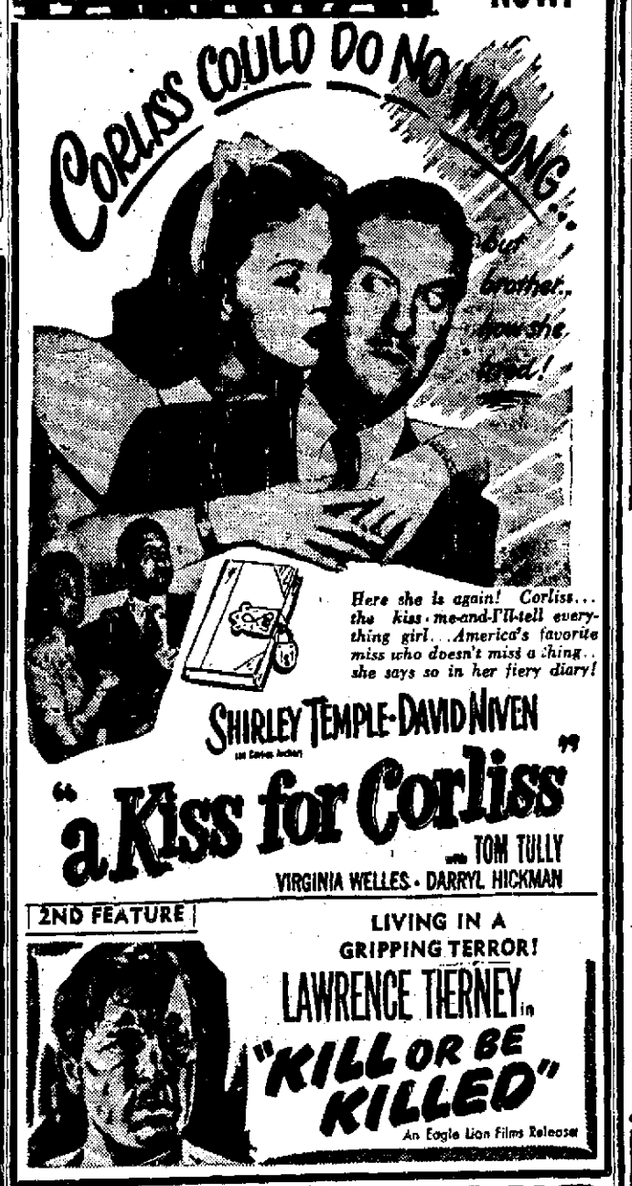

WARNER BROS. CAPITOL STARTS TODAY

MADISON
LAST 2 DAYS
2 DRAMATIC THUNDERBOLTS!
SCHOOL for DANGER
CHILDREN on TRIAL

STRAND
LAST 2 DAYS
GRAND PAIR of HITS
MATURE SHERIDAN Stella
Curtain Call at CACTUS CREEK
IN TECHNICOLOR
Starring DONALD O'CONNOR

EXTRA! "FOOTBALL PAY-OFF PLAYS" CARTOON, "LONESOME MOUSE"