Radio Program Schedules by the Clock

SATURDAY

	WIBA 1310 kc.	WISC 1480 kc.	WKOW 1070 kc.	WIBU 1240 kc.	WBBM 780 kc.	WENR-WLS 890 kc.	WGN 720 kc.	WMAQ 670 kc.
6:00	Sunrise	* Top o' the	Chore Time	* Silent	News Roundup	Dolph Hewitt	The Bill	Norman
6:15	Frolic	Morning	Farm World	* Silent	News	Mac and Bob	Evans Show	Ross
6:30	Musical	* Moments on	Farm	* Rural	Bing Sings	Capt. Stubby	The Bill	Norman
6:45	Clock	the Mount	Program: Mkts.	Roundup	Jim Conway	News	Evans Show	Ross: News
7:00	News: Clock	* Top O' Morning	Sports News	* News: Farm	John Harrington	Bob Atcher	News	Tunes
7:15	Musical Clock	* M. Hinn	News	Service	Show	Tiny and Tony	Two Ton Baker	and Tips
7:30	News	* Top O' The	Coffee	* News: Weather	Patrick O'Riley	Barn Dance	Weekend	Norman Ross
7:45	Musical Clock	Morning	Club: News	* Farm Frolic	Garden Gate	Preview	Reporter	Book Carnival
8:00	Musical	* No School	Markets: Coffee	* News: Musical	Family	Preview	News	Mind Your
8:15	Clock	Today	Club	Clock	Party	Variety Music	Preston Sellers	Manners
8:30	Guest Star	* No School	News: C'fee Club	* Musical Clock	At the Drop	Miss Evelyn	Eddy Arnold	Mary Lee
8:45	M'rch of Med'cine	Today	Luella Mortenson	Musical Clock	of a Needle	News	Spots of Music	Taylor
9:00	Mind Your	* Wis. Dells and	Reverend	* Texas Jim Lewis	News: Let's	Capt. Stubby,	Bobby	Archie
9:15	Manners	Lake Delton	Epp	Freddy Martin	Pretend	Buccaneers	Benson	Andrews
9:30	Mary Lee	* Westfield	Church Fed'ation	Badger	Junior	Pruth McFarlin	Lightning	Smilin' Ed
9:45	Taylor	* Sat. Session	Guest Star	Bamblers	Miss	To Be Ann'd	Jim	McConnell
10:00	Navy Band	* Lady of	Music for	* News: Organ	Theater	Junior	Kate Smith	Red Foley
10:15	Accordiana	the House	You	Melodies	of Today	Junction	Virginia Gale	and Co.
10:30	Smilin' Ed	* Baby Days	D. J. Corner	* Health & Teeth	Grand Central	Martha and	Novelty Shop	Symphony Salute
10:45	McConnell	* Guest Star	Hero's to Vets	* Minister'l Assn.	Station	Helen	News	New Frontier
11:00	Wisconsin	* Open	Theater	* News: Sons	Stars Over	Farm World	Man on	Farm and
11:15	Farm	House	of Today	of Pioneers	Hollywood	Corn Stories	the Farm	Home Hour
11:30	and Home	* Open	Accordionists	Farm and Home	Give and	American	At the	Philip Hayes
11:45	Hour	House	Telephone Quiz	Farm Front	Take	Farmer	Sugar Bowl	News
12:00	* National Farm	* Open House	The Week	Music: News	Music With	News	Saturday	Downs
12:15	and Home Hour	* Hinn News	in Madison	* News and	the Girls	L. Burlingham	Serenade	Digest
12:30	News	* Stoughton	News	Markets	Farm News	Merry Go	Fifth Army	U. S. Army
12:45	March Time	Hour	Farmyard Frolics	Farm and Home	Dance Orch.	Roundup	Band	Band
1:00	Voices Down	* Stoughton	Music With	Farm Service	Paul	Merry Go	Hoosier	Baseball
1:15	the Wind	Hour	the Girls	Si Hays and	Gibson	Roundup	Hotshots	Baseball
1:30	Ch. of Christ	* Man on	Gene Nordan	Daughter	Dance	Merry Go	Sports	Baseball
1:45	Stars on Parade	the Farm	U. W. Band	* Music Booth	Orchestra	Roundup	Parade	Baseball
2:00	Baseball	* Leighton	Overseas Report	* Music	Lawrence Welk	Merry Go	News	Wayne
2:15	Baseball	Noble Orch.	Sci. Adventure	Booth	Melody Mart	Roundup; News	Let's Listen	Howell
2:30	Baseball	* Horse Race	Farm News	* Music	Overseas Report	Turntable	Juke Box	Frankie Carle
2:45	Baseball	* Old, New	Lenny Herman	Booth	Music You Know	Ranch	Junction	Orchestra
3:00	Golf	* Tea	Treasury	* Chapel in	Dance	Turntable	Spotlight	Golf
3:15	Golf	and	Bandstand	the Sky	Orchestra	Ranch	Marshall Kent	Tournament
3:30	* Sport of	Crumpets	Saturday at	* Melody	Stan Dougherty	Turntable	Collectors'	Sport of
3:45	Kings	* U. W. Band	the Chase	Hour	Presents	Ranch	Corner	Kings
4:00	* Wayne	* Navy	Stan Daugherty	* Melody	News	Gospel of Grace	Collectors'	News
4:15	Howell	Hour	Horse Race	Hour	Scratch Pad	Garden Show	Corner	Music
4:30	* Youth	* Tourist	Roy Stevens	* Navy Band	Red Barber	Harry Wismer	Radio Harris	Living
4:45	Workshop	Time	Orchestra	* Organ Music	Melody Mart	Hymn Time	Sports Report	1950
5:00	* Symph Salute	* True or	News	* Proudly	Winner	News	News	Voices and
5:15	* Fiesta Time	False	Scratch Pad	We Hail	Take All	Around Radio	Capitol Comment	Events
5:30	* News	* Harry Wismer	Sports Review	* University	Vaughn	Capt. Stubby	Comedy of	The Joe
5:45	* Sports: News	* Russ Morgan	State Fair News	Special	Monroe	Arkie's Stories	Errors	Di Maggio Show
6:00	* Dinner	* News: Fiesta	News	De Forest	Gene	Dolph Hewitt	Twenty	Saturday
6:15	Melody	* Safety	Sizing Up Sports	Program	Autry	Mac and Bob	Questions	Dance Date
6:30	* The Joe	* Comedy of	Play a	* News	T-Man	Havloft	Take a	Saturday
6:45	Di Maggio Show	Errors	Polka	Bing Sings	T-Man	Frolic	Number	Dance Date
7:00	* Union Corners	* Twenty	Gene	Shamrock Band	Gang	National	Hawaii	Your Hit
7:15	Open House	Questions	Autry	Farm Front	Busters	Barn Dance	Calls	Parade
7:30	Saturday	Football	T-Man	* Old Timers	Dance	National	Lombardoland	Texas
7:45	Dance Date	Preview	T-Man	Jamboree	Orchestra	Barn Dance	U. S. A.	Rangers
8:00	Your Hit	Football	Gang	Old Timers	Sing It	National	Chicago	Basin
8:15	Parade	Football	Busters	Jamboree	Again	Barn Dance	Theater	Street
8:30	Texas	Football	Dance	* Old Timers	Sing It	Capt. Stubby	of the	Grand Ole
8:45	Ranger	Football	Music	Jamboree	Again	News	Air	Opry
9:00	Basin	Football	Sing It	* University	News	National	Senator Speaks	News
9:15	Street	Football	Again	Farm Hour	More of Life	Barn Dance	Chicago at Night	Mindy Carson
9:30	Grand Ole	Football	Sing It	News; At	News: Eddy	National	News: Songs	Dick Barlow
9:45	Opry	Football	Again	Your Request	Howard Orch.	Barn Dance	Tommy Carlyn	Orchestra
10:00	* News	* Hinn News	News	* At Your	Lawrence Welk	National	Henry Brandon	News
10:15	* Mindy Carson	* Tops in Sports	Sports	Request	Orchestra	Barn Dance	Dance Orch.	Final Sports
10:30	* Concert	* Saturday at	Club Riendoon	* At Your	Ray Pearl	National	Tommy Carlyn	The Ches
10:45	Master: News	the Shamrock	Dance Music	Request	Orchestra	Barn Dance	Orch.: News	Show
11:00	* News: 1310	* News: Jerry	News, Lawler's	* Silent	Matinee at	Musical	Dance	The Ches
11:15	Club	Harper Show	Folly	* Silent	Midnight	Clipper	Orchestra	Show
11:30	1310	* The Jerry	Lawler's	* Silent	Matinee at	Musical	Dance	The Ches
11:45	Club: News	Harper Show	Folly	* Silent	Midnight	Clipper	Orch.: News	Show

SUNDAY

	WIBA 1310 kc.	WISC 1480 kc.	WKOW 1070 kc.	WIBU 1240 kc.	WBBM 780 kc.	WENR-WLS 890 kc.	WGN 720 kc.	WMAQ 670 kc.
7:00	News; Organ	* Organ Tones	Concert; Sports	News: Marches	News of America	News; Weather	Your Bible	World News
7:15	Music	* News	Club; Concert	Farm Service	News	Music	Speaks: News	W'inwood Forest
7:30	String	* Moments on	News: Coffee	Farm	E. Power Biggs	for	Back	Reading
7:45	Quartet	the Mount	Concert	Frolic	Roberts Choir	Everybody	to God	the Comics
8:00	News	* News	News Roundup	Freedom Story	Church of	News	Radio Bible	National
8:15	Southland Calls	* Morning Song	Dr. Fritz	Musical Clock	the Air	Little	Class	Radio Pulpit
8:30	Capital Cathedral	* Band Parade	Heitmann	* Musical	Invitation	Brown	Voice of	Art of Living
8:45	Sacred Heart	* DeForest	Roberts Chorus	Clock	to learning	Church	Prophecy	Radio Parade
9:00	Devotions	* Bible	Church	* Melody	News	The Voice	News	To Be
9:15	Pet Corner	Class	of	Time	Howard K. Smith	of Prophecy	Int'g Facts	Announced
9:30	Bethel Lutheran	* Ave Maria	the	* Melody	Rent Law	Hour	Reviewing	News
9:45	Church	Hour	Air	Time	To Be Continued	of Faith	Stand	Bob Houston
10:00	Congregational	* Back to	News	Methodist	Highlights	Reading	News	UN Story
10:15	Church	God	Howard K. Smith	Church	Treasury Salute	the Funnies	Musical Moods	Symph. Scraph'k
10:30	Sunday	* Message of	Catholic	* 1st Lutheran	Serenade	Children's	Lutheran	Eternal
10:45	Melody	Israel	Hour	Church	Serenade	Hour	Hour	Light
11:00	News	* First	Christ	Bible	News	Sammy Kaye	Wm. Hillman	The First
11:15	Vilas Park	University	Presby-	Fellowship	Report to People	Serenade	Freedom Story	Freedom
11:30	Circus	Methodist	terian	Music	Starlight	Amateur	Preston Sellers	Chicago Round
11:45	Sun. Musicale	Church	Church	Center	Operetta	Hour	News	Table
12:00	Accordionists	* News	News	Sunday	Syncopation	Amateur	Top Tunes	NBC
12:15	News	* Frank & Ernest	Elmo Roper	Farm Hour	Piece	Hour	With Trendler	Theater
12:30	Hello Wisconsin	* Hometowners	News	* Toby and	Dance	Mister	Guy Lombardo	NBC
12:45	Joey Tantillo	* Tourist Time	Mobilization	Chore Boys	Orchestra	President	Orchestra	Theater
1:00	NBC	* This Week	Old	* Toby and	Invitation	Music With	Proudly We	The
1:15	Theater	Around World	Fashioned	Chore Boys	to Music	the Girls	Hail	Truitts
1:30	NBC	* Mister	Revival	* Music	Invitation	Back to	Hashknife	Quiz
1:45	Theater	President	Hour	Jewel Box	to Music	God	and Sleepy	Kids
2:00	Chicago	* Music With	News; Invitation	* L. Duchow	Invitation	Old	Howard	Cloak and
2:15	Round Table	the Girls	to Music	Waltz Time	to Music	Fashioned	Cassidy	Dagger
2:30	Quiz	* Music for	Invitation	* Old Timers	Music for	Revival	Martin Kane,	High
2:45	Kids	America	to Music	* Bandstand	You	Hour	Private Eye	Adventure
3:00	Cloak and	* Old	News; Invitation	* Watertown	Dance	Lutheran	The	The Big
3:15	Dagger	Fashioned	to Music	Watertown	Orchestra	Hour	Shadow	Guy
3:30	High	Revival	Music for	* Polka Parade	Peoples	Frank and Ernest	Detective	Harvest of
3:45	Adventure	Hour	You	* Farm Frolic	Platform	Pop Concert	Story	Stars
4:00	American	* Lutheran	News; Tex Beneke	* Horizon	Main Street	Tris Coffin	Roy	Catholic
4:15	Forum	Hour	Orchestra	Show	Music Hall	News	Rogers	Hour
4:30	Harvest of	* Detective	Sunday at	* Melodies	The Steve	Speaking	Nick	Tex
4:45	Stars	Mystery	the Chase	* Radio Parade	Allen Show	of Sports	Carter	Williams
5:00	* 1,000	* Tris Coffin	Main Street	Wrestling Tips	Guy Lombardo	Sunday	Affairs of	$1,000
5:15	Reward	* Headlines	Music Hall	New Rhythm	Time	Vesper	Peter Salem	Reward
5:30	* Tex	* Nick	Eddy Howard	Friendly	To Be	The Amazing	Under	The
5:45	Williams	Carter	State Fair	Music	Announced	Mr. Malone	Arrest	Saint
6:00	* News	* Stop the	Guy Lombardo	* News	Percy Faith	Stop the	Singing	Adventures of
6:15	* U. W. Band	Music	Orchestra	* Piano Playhouse	Orchestra	Music	Marshal	Sam Spade
6:30	* Information	* Stop the	Mrs. Turner	Old Time	Much About	Stop the	Enchanted	Summer
6:45	Please	Music	Do You Recall?	Religion	Doolittle	Music	Hour	Symphony
7:00	* Adventures of	* Candlelight	Percy Faith	* Old Timers	Rate Your	Al Jolson	Kiwanis Choral	Summer
7:15	Sam Spade	and Silver	and Guest	Farm Front	Mate	Harriet Parsons	Concert	Symphony
7:30	* Summer	* Martin	Much About	* Old Timers	The Horace	Ted	Gabriel Heatter	Top
7:45	Symphony	Kane	Doolittle	Jamboree	Heidt Show	Malone	George F. Eliot	Secret
8:00	* Summer	* Al Jolson	Rate Your	* Old Timers	Contented	Jimmy Blaine	Hawaii	Take It or
8:15	Symphony	* L. Parsons	Mate	Jamboree	Hour	Love Letters	Calls	Leave It
8:30	* Top	* State Street	Classical	* Old Timers	Dance	Piano	Crime Does	Kay Armen
8:45	Secret	Serenade	Hour	Jamboree	Orchestra	Playhouse	Not Pay	Show
9:00	* Take It or	* Roy	Classical	* Music for	News	News	Henry Brandon	Clifton Utley
9:15	Leave It	Rogers	Hour	Listening	Dance Orch.	Thoughts	Speak Up	Sun. Dateline
9:30	* Kay Armen	* J. Robinson	Dance	* Fiesta	Lawrence Welk	Songs in	News Songs	Back Page
9:45	Show	* Hinn News	Music	Time	Orchestra	The Night	Tommy Carlyn	Day's End
10:00	* News	* Serenade	News	* Silent	Dick Jurgens	News; The	Henry Brandon	News
10:15	* Clifton Utley	* Serenade	Lenny Herman	* Silent	Orchestra	Wagners	Orchestra	Jimmy Dorsey
10:30	* Dance	* Enchanted	Dance	* Silent	Dance	The	Tommy Carlyn	The Ches
10:45	Orchestra	Hour	Music	* Silent	Orchestra	Wagners: News	Orch. News	Show
11:00	* News: Mr.	* Sylvan	News; Dance	* Silent	Matinee at	The John	Eddy Howard	The Ches
11:15	Smith	Levin	Music	* Silent	Midnight	McCormick	Orchestra	Show
11:30	Alvino Rey	* Dance	Dance	* Silent	Matinee at	Show	Lawrence Welk	The Ches
11:45	Orch.: News	Orch.: News	Music	* Silent	Midnight	News	Orchestra	Show

* Starred programs are also carried on corresponding FM stations . . . FM channels: WIBA-FM .. 101.5 M. WWCF (WIBU) .. 94.9 M. WISC-FM .. 98.1 M.

WFOW-FM

104.9 Megs.

SATURDAY

A. M.

8:00 Yawn Patrol
8:30 Clockwatchers
9:00 Ben Light
9:15 Herb Kern
9:30 Dance Band
10:00 Kiddie Jamboree
10:30 Kiddie Jamboree
11:00 News
11:05 Polka Time
11:30 Marching Along
11:45 Sacred Heart Program

P. M.

12:00 News
12:05 Waltzing on Air
12:15 4-H Review
12:30 Manhatten Moods
12:45 Evelyn Knight
1:00 News
1:05 Nick Lucas
1:15 Riesman Rhythms
1:30 Vera Lynn
1:45 Two Ton Baker
1:55 News
2:00 Modern Music Capers
2:30 Matinee Daance
2:55 News
3:00 Music Party
3:30 Ten Top Tunes
3:55 News
4:00 Ten Top Tunes
4:30 Kay Kyser
4:55 News
5:00 Ken Griffin
5:15 Program Prevue
5:30 Weight's Radio program
5:45 Off the Record
5:55 News
6:00 Request Show
6:15 Social Security Report
6:30 Request Show
7:00 News
7:05 Request Show
7:15 Music by Tell
7:30 Old Time Record Jamboree
7:45 Teter Trio
8:00 News
8:05 Eddie Miller
8:30 Package of New Records
8:45 Twilight Time
8:55 News
9:00 Eddy Howard
9:30 Art Kassell
9:55 News
10:00 Ray Noble
10:30 Hugo Winterhalter
11:00 News
11:05 Dick Jurgens
11:30 Nite Owlers Request Show
11:58 News
12:00 Nite Owlers Request Show
12:55 News

Oldest Scout to Be Guest of Madison Unit

The oldest Scout in the nation will be the guest of honor at a picnic of the Four Lakes council Boy Scout Drum and Bugle corps to be held at Lake Edge Park Sunday.

He is Otto Hornung, Detroit, Mich., known affectionately as "Uncle Otto" to Scouts throughout the world.

Illinois Man Admits Carrying Weapon

George Westley Smith, 18-year-old factory worker from southern Illinois who has been living at 117 W. Johnson st., was sent to jail to await sentence Friday when he pleaded guilty in superior court to charges of carrying a concealed weapon.

Smith was carrying a loaded .38 caliber revolver Wednesday night when he was arrested with J. W. Register, 25, Shelbyville, Tenn., after being involved in a hit-run accident.

Register is in jail awaiting trial in Blooming Grove justice court Monday night on charges of driving under the influence of liquor and leaving an accident scene.

Oil Firm to Build 2 Filling Stations

The Mid-Continent Petroleum Co. was granted permits by Inspection Supt. Ray F. Burt Friday to build two steel filling stations, costing $10,000 each, at 421 S. Park st. and 2624 Monroe st.

Calendar

Entertainment

SATURDAY, AUG. 26

Orpheum: "Summer Stock" at 1:15, 3:25, 5:30, 7:40, and 9:50.

Madison: "Guilty" at 1, 3:40, 6:25, and 9:10; "Outside the Wall" at 2:10, 4:55, 1:40, and 10:25.

Strand: "Winchester '73" at 1, 4:05, 7:10 and 10:15; "Quicksand" at 2:40, 5:50 and 8:55.

Capitol: "Lady Without a Passport" at 1:15, 4:15, 7:10, and 10:10; "Rock Island Trail" at 2:20, 5:20, and 8:30.

Badger Outdoor: "Winchester '73" at 7:25 and 10:55; "The Big Wheel" at 9:15.

Parkway: "Stars in My Crown" at 1:05, 4:05, 7:05, and 10:10; Down Memory Lane" at 2:50, 5:50, and 8:55.

Middleton: "They Live by Night" at 7:30 and 10:15; "Across the Badlands" at 6:30 and 9:20.

Majestic: "Undertow" at 12:45, 3:05, 5:25, 7:50, and 10:10; "Six Gun Mesa" at 2:05, 4:25, 6:50, and 9:10.

On the Campus

SATURDAY, AUG. 26

Alcohol studies: 8 p. m., Play Circle Union.

FRIDAY, Aug. 25

Alcohol Studies: 8 a.m., 1:30 and 7 p.m., Play circle, Union; 7:30 p.m., Union theater.

Current Exhibits

State Historical Museum: Architecture in Wisconsin; dolls; lighting; Ole Bull's bed and dresser; hats and accesories. Open 9 a.m. to 5 p.m. Saturday; closed Sunday.

TO MOTHERS

Your children can be popular partners with a few Arthur Murray dance lessons.

20½ E. Mifflin St. 6-9057

WHA & WHA-FM

970 Kc. — 88.7 Megs.

SATURDAY

A. M.

7:00 Farm Program
7:30 Band Wagon
7:45 Morning News
7:58 Weather Report
8:00 Morning Melodies
9:15 Song Favorites
9:30 Fun Time
9:55 Weather Report
10:00 Homemakers Program
10:30 March of Medicine
10:45 News and Views
11:00 Dear Sirs
11:15 UW Band
11:30 Noon Musicale

P. M.

12:20 News
12:30 Farm Program
1:00 Wisconsin Government
1:15 Labor Speaks
1:30 Steuben Music Hour
2:00 Short Story Time
2:30 Music You Want
3:00 From the Opera
4:00 Alpine Melodies
4:30 Music of the Masters
5:30 Social Security Report
5:45 News
6:00 Dinner Musicale

FM ONLY

7:15 News and Views
7:30 Short Story Time
8:00 Orchestras of the World
9:00 FM Concert
10:55 Night News

Get your exercise the pleasant way

Play Golf

regularly at the

Burr Oaks Course

Dial 6-9704 for information

Today's Radio Highlights

Sports

12:25 p.m. — Baseball (WIBA-FM): Braves at Chicago.

2 p.m.—Baseball (WIBA): Little League's national championship game; Ford Frick, Ted Husing.

HUSING

2:30 p. m. — Turf (WISC): Pageant Handicap.

3 p.m. — Golf (WIBA): National Men's Amateur championship.

3:30 p. m. — Sport of Kings (WIBA): $50,000 American Derby.

4:15 p. m. — Turf (WKOW): The Hopeful.

7:30 p.m.—Football (WISC): pregame activities at Green Bay.

7:45 p.m.—Football (WIBA-FM): background and pre-game events at Green Bay.

8 p.m.—Football (WIBA-FM and WISC): North-South high school game at Green Bay.

+ + +

Music

8:30 a.m. — Gust Star (WIBA): Hoagy Carmichael.

10:15 a.m.—Accordiana (WIBA): Pat Klawitter, Bonnie Frederick, soloists.

1 p.m. — Music With the Girls (WKOW): "Tzena, Tzena, Tzena," old jazz favorites, "Gay '90s" medley.

3:30 p.m. — Collectors Corner (WGN): Mildred Bailey, guest.

5:30 p.m. — Vaughn Monroe (WBBM): and Rosemary Clooney salute U. S. navy.

8 p.m.—Orchestras of the World (WHA-FM): Rias Symphony of Berlin in music of Bach, Blacher, Egk.

9 p.m. — Lower Basin St. (WIBA): Salvatore Baccaloni of Metropolitan Opera Co., guest . . . Chicago Theater of the Air (WISC-FM): "Journey's End," "At Dawning," "I'll Follow My Secret Heart," "Finian's Rainbow" selections.

10:30 p.m. — Concert Master (WIBA): Raff's "Cavatina," "Rakoczy March," "The Song of Steel," "Fantaisie Impromptu," "Cyrano de Bergerac" overture.

11:30 p.m. — Night Owlers (WFOW): 1½ hours of requests.

+ + +

Drama

10:45 a.m. — New Frontier (WMAQ): Staats Cotsworth in "With Malice Toward All."

11 a.m. — Theater of Today (WKOW): "Mountain Laurel," tale of the Smokies.

1:45 p.m. — Stars on Parade (WIBA): Faye Emerson in "Illusion."

8 p.m.—Gang Busters (WKOW): "The Case of the Lost Alibi."

+ + +

Discussion

8:45 a.m. — March of Medicine (WIBA): "What's Being Done About Alcoholism," Dr. Robert C. Parkin.

1 p.m.—Wisconsin Government (WHA): "Functional Reorganization of Wisconsin Government," John Reynolds.

6:15 p.m. — Social Security (WFOW): Sydney S. Miller, William Fries.

8:30 p.m. — Secretary of Defense Johnson (WISC-FM): on the Korean situation.

+ + +

Quiz

7 p.m. — 20 Questions (WISC): Skitch Henderson, guest.

7:30 p.m. — Take a Number (WISC-FM): note that it's on FM only.

+ + +

Variety

8 p.m.—Buzz Adlam's Playroom (WISC-FM): on FM only.

9:30 p.m. — Grand Ole Opry (WIBA): Hank Snow, guest.

+ + +

Farm Programs

11 a.m. — Wisconsin Farm and Home Hour (WIBA): Jefferson American Legion band; "Story of Producing Honey on Wisconsin Farms," Walter Diehnelt, Menominee Falls.

11:30 a.m. — American Farmer (WLS): "Fall Conservation Practices."

12 m.—National Farm and Home Hour (WIBA): control and treatment of mastitis in dairy cattle.

1:30 p.m.—Man on the Farm (WISC): new to this station.

+ + +

For Children

7:45 a.m. — Carnival of Books (WMAQ): "Great-Grandfather in the Honey Tree."

9:05 a.m. — Let's Pretend (WBBM): "The Bronze Ring."

10:30 a.m.—Smilin' Ed (WIBA): mystery of a strange idol.

+ + +

Miscellaneous

10 a.m.—Junior Junction (WLS): Johnny Desmond, guest singer; debate on "Should Teen-Agers Be Baby-Sitters?"

10:30 a.m. — Baby Days (WISC): "The Fat Child."

12:30 p.m. — Stoughton Hour (WISC): C. A. Dahle, guest speaker.

GOSPEL SINGERS

The Lampkin Gospel Singers of Milwaukee will appear at 8 p. m. Sunday at the Workmen's circle hall, 41 N. Mills st.

WANTED...

One hour of your time to prove you can become a popular partner quickly . . . easily at Arthur Murray's, 20½ E. Mifflin St., 6-9057.

8 Road Jobs at $614,486 Get Approval

Eight road improvement projects costing $614,486 were approved by Gov. Rennebohm Friday.

Biggest job outlines concrete paving 4.095 miles of U. S. Highway 10 near Amherst Junction in Portage county. The Vinton Construction Co., Manitowoc, will do the work for $191,010.

Other projects:

St. Croix county — 5.896 miles, grading and draining U. S. 12 and State 35 near Hudson, O'Keefe Construction Co., De Pere, $179,764.

Grant—4.11 miles, base course, County Trunk C between Trunk X and U. S. 18, Turner and Son, Boscobel, $120,606.

Sauk—3.214 miles, grading and draining State 136 near Rock Springs, O'Keefe Construction Co., $59,200.

Green—4.441 miles, base course, State 69 between Monroe and Monticello, Ryan Sons, Janesville, $47,743.

St. Croix — .273 mile, general improvement State 35 near Somerset, with the county, $6,489.

Buffalo—Removal of utility lines for right-of-way on State 35 and 54 between Fountain City and Bluff Siding, with the Wisconsin Telephone Co., $5,134.

Walworth — 1.786 miles, seat coating approaches to Whitewater Lake area of Kettle Moraine State Forest, Sarrington Milling Co., Lake Delton, $4,540.

58 New Polio Cases Reported in Week

Fifty-eight new cases of polio—largest total for one week this year — were reported this week, the state board of health said Friday.

The 1950 total rose to 185, considerably behind last year's aggregate of 407 at this time.

Milwaukee county reported 11 new cases.

Other totals included:

Racine, five; Dane, Fond du Lac, Kenosha, and Outagamie, four; Burnett, Rock, and Wood, three; Brown, Vernon, and Waukesha, two; and, Columbia, Dodge, Eau Claire, Iowa, La Crosse, Monroe, Polk, Rusk, Sauk, Walworth, and Winnebago counties, one each.

East German Reds Stage March in Berlin

BERLIN—(AP)— East Germany's Communist leaders staged a march of 100,000 followers down Unter Den Linden Friday as a curtain-raiser for the Communist "national congress."

Party members led blue-shirted Soviet zone youth, people's policemen, and factory workers. But the marchers seemed to lack the pep shown in the recent Whitsuntide celebrations.

East Berlin shut down all business in midafternoon to swell the attendance. However, there were few sidewalk spectators. Applause was limited to a few ripples.

Carrying banners with painted messages of hate against the Western powers, the marchers were reviewed by East German Pres. Wilhelm Pieck and Soviet Ambassador Gregori Maximovich Pushkin.

TIP O' THE MORNING: Rosalind Russell and Charles Laughton will open "Theater Guild of the Air's" sixth season on WIBA Sunday, Sept. 10, in "Edward, My Son."

* * *

"Goodnight, Irene" this week became the No. 1 song hit of the country, according to the highly-regarded compilation of popular music published by the Billboard. Last week, it was second to "Mona Lisa," which dropped to the runner-up position.

"Play a Simple Melody" and "Sam's Song" also traded places. "Simple Melody" is now third and "Sam's Song" is fourth.

"Tzena, Tzena, Tzena" continues in fifth position. In fact, all the rest of the 10-song list is unchanged.

"I Wanna Be Loved" is sixth, "Count Every Star" seventh, "Bewitched" eighth, 'The Third Man Theme" ninth, and 'Bonaparte's Retreat" 10th.

Many factors are involved in the Billboard's consideraiton, including sheet music sales, disc jockey plays, and retail record sales.

This week, the survey shows "Mona Lisa" enjoying the best sale in sheet music and the most appearances on disc jockey shows. Gordon Jenkins' "Goodnight, Irene" tops the retail sales of popular single records and the list of juke-box favorites.

Incidentally, England's favorite song at the time of compilation was "Bewitched," followed by "Silver Dollar," 'My Foolish Heart," and "Dearie," in that order.

+ + +

WEDDING BELLS: Nancy Carr, featured on "Chicago Theater of the Air" and other Mutual programs, and Leonard Keller, a University of Wisconsin graduate who is president of the Metropolitan School of Music, Chicago, will be married Monday in the chapel of the First Methodist church of Oak Park, Ill. The Kellers will honeymoon in northern Wisconsin.

+ + +

SPANISH LESSONS: High school pupils taking Spanish by university correspondence study in Wisconsin will, for the second year, have an aid to language study from the University of Wisconsin in supplementary instruction by radio.

This service, arranged by the university extension division and the state radio council, will be furnished through a series of radio broadcasts paralleling the assignments in the university's correspondence course in beginning high school Spanish. It will be given Mondays, beginning Sept. 18, at 2 to 2:30 p.m., except on Christmas and New Year's.

The broadcasts will be carried by the state-owned AM stations, WHA at Madison and WLBL at Stevens Point, and by the FM stations of the state radio council, WHA at Madison, WHAD at Delafield, WHKW at Chilton, WHRM at Rib Mountain, and WHMC at Colfax.

The programs are designed to provide instruction in correct pronunciation and to accustom students to spoken Spanish on the levels they are studying.

+ + +

OOOPS!: A while ago, Ezra Stone had a bad fall on his farm and had to use crutches to get around. When he had nearly recovered, he lunched one day with several friends, who were solicitous about his injury.

Stone discovered he was late for an appointment and tore out the door. He had gone several blocks in a cab before he realized that he had left his crutches behind. He was too abashed to return for them after the pity and sympathy he got when he had hobbled in with them.

NANCY CARR

REV. PULS TO SPEAK

The Rev. Charles A. Puls, pastor of the Luther Memorial church, who has traveled extensively in the Near East, will speak on "Palestine and the Near East" at a meeting of the Madison Optimist club Monday noon in the Y.M.C.A.

BIG MOVIE NEWS

WATCH FOR PRETTY BABY FROM WARNER BROS.

Starts SUNDAY

WARNER BROS CAPITOL

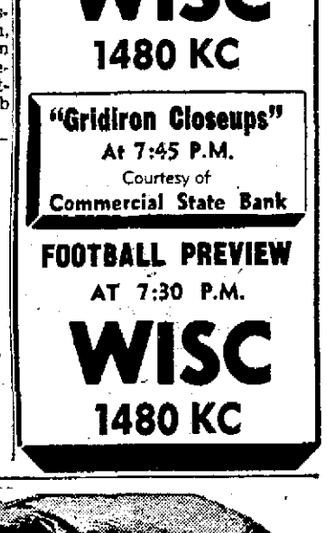

FOOTBALL

Tonight!

BOWMAN FARM DAIRY

and

WISCONSIN-FELTON

Bring You

The North-South ALL-STAR HIGH SCHOOL GAME

Direct from GREEN BAY

8:00 P. M.

Over Radio Station

WISC 1480 KC

"Gridiron Closeups" At 7:45 P.M. Courtesy of Commercial State Bank

FOOTBALL PREVIEW AT 7:30 P.M.

WISC 1480 KC

"m-m-m-m..."

America's Most Refreshing Beer

Hamm's brings you an extra refreshing beer—from the land of sky blue waters. Try Hamm's tonight. You'll know why this superb, premium quality beer is fast becoming a favorite all over America.