RID YOUR HAIR OF LOOSE DANDRUFF SCALES, *QUICKLY*

One Trial Convinces! Ask Your Barber or Beautician! Get the Home Use Bottle.

NOX-I-DENE is guaranteed to kill pityrosporum ovale (Dandruff) germs, on contact, in 20 seconds. Used for over 25 years for speedy aid in removing loose dandruff. Money-back guaranteed if you're not 100% satisfied. Try it! At drug, department, chain stores . . . in 4 oz. and 8 oz. bottles.

Save Money . . . try the 16-oz. Home-Use Bottle for Extra Economy.

NOX-I-DENE

IN THE GRAND CENTRAL ZONE

New York

HOTEL Belmont PLAZA

LEXINGTON AVE. 49 to 50th STS.

New York City at your door, only 3 blocks from Grand Central Station and Radio City. Near the smarter shops, theatres and night clubs. Each of the BELMONT PLAZA'S 800 outside rooms is equipped with private bath, shower and radio.

SINGLE from $4.00 DOUBLE from $6.00

JOHN J. WOELFLE, Mgr.

Spotlighting the Dial

Morning Programs

Express Comics, KTSA, 9 a.m.—Staff of KTSA dramatize popular comic strip from Sunday Express.

Church of the Air, KTSA, 9:30 a.m.—Dr. John M. Behnken, president of the Missouri Synod of the Lutheran Church, will be speaker.

Invitation to Learning, KTSA, 11 a.m.—Scholarly discussion of Flaubert's "Madame Bovary; Alfred Kazin and Charles Rolo are guests.

Church Services, KTSA, 11:30 a.m.—Services will originate in Travis Park Methodist Church.

Afternoon

Choraliers, KTSA, 1 p.m.—Music extolling the joys of the countryside is featured by the chorus. Nino Ventura, tenor, is guest soloist.

Guy Lombardo Show, KTSA, 1:30 p.m. — "Sweetest music this side of heaven," with Kenny Gardner doing the vocals.

Symphonette, KTSA, 3:30 p.m.—Michel Piastro functions both as violin soloist and conductor. He will play Wagner's romantic "Albumblatt."

Earn Your Vacation, KTSA, 4:30 p.m.—Jay C. Flippen emcees this quiz that pays off in paid vacations.

Roy Rogers Show, KMAC, 5 p.m.—A couple of escaped convicts sent up by the "king of the cowboys" are out to kill Roy in today's episode.

$1,000 Reward, WOAI, 5 p.m.—Albert, mystery-minded listeners will have a chance to win a weekly $1,000 on a new detective-drama series which has its premiere today.

Evening

Hit the Jackpot, KTSA, 6:30 p.m.—Bill Cullen emcees. Mrs. J. L. Sims, 23, of Everett, Wash., copped $11,000 in merchandise prizes last week.

Pause That Refreshes, KTSA, 7 p.m. — Martha Perez, Cuban singing star, will be guest star with Percy Faith's archestra. Faith will play a Jimmy Dorsey novelty, "Ooodles of Noodles."

Summer Concert, WOAI, 7:30 p.m.—Eugene Ormandy will be guest conductor of the NBC Orchestra, with Eugene Conley, Met tenor as soloist.

Horace Heidt Show, KTSA, 8:30 p.m.—Heidt and his opportunity program will come from San Diego, Calif.

Sing It Again, KTSA, 9 p.m.—Dan Seymour, emcee, has been awarded the National Certificate of Merit by the AM-VETS.

Contented Hour, KTSA, 9 p.m.—Dick Haymes gives a musical salute to "The Stars and Stripe Forever," while Jo Stafford does "I Got the Sun in the Morning."

We Take Your Word, KTSA, 9:30 p.m.—Sylvia Sydney, stage and screen actress, will join Abe Burrows and Lyman Bryson on the language quiz.

Waelder Road Work Under Way

SPECIAL CORRESPONDENCE

WAELDER.—Work is progressing on two farm-to-market roads being constructed into town from the north. Concrete work has started on culverts and drainage structures.

Some grading as well as clearing of right of way is being done. Fifth St. has been graded. The street intersects Highway 90 on Front St. and is also a continuation north of Highway 34 on to and connecting with the farm-to-market road.

RADIO

While this newspaper makes every effort to print accurate listings, it cannot be responsible for last minute changes made by radio stations.

SUNDAY, JUNE 25, 1950

A.M.	KTSA—550 (CBS)	KMAC—630 (MUTUAL)	KABC—680 (ABC)	WOAI—1200 (NBC)
6:00	Songs At Sunrise	Sunrise Serenade		Morning Devotional
6:15	Songs At Sunrise	Sunrise Serenade		Morning Devotional
6:30	News	Rev. Raymond Richey		Morning Devotional
6:45	Music for Sunday	Gospel Songs	(Sign on 7 A.M.)	Morning Devotional
7:00	News	Bible School	Songs of Faith	State Health Talk
7:15	Chariot Wheels	Bible School	Light Gospel Singers	Relig'us News Reporter
7:30	Caroling Calling	Kirk Apostolic	The Bible	Methodist Hour
7:45	Caroling Calling	Kirk Apostolic	Religious News	Methodist Hour
8:00	Baptist Message	Em. Pent. Church	Chapel by Side of Rd.	News Roundup
8:15	Baptist Message	Em. Pent. Church	Sunday Morn Concert	Eternal Light
8:30	Highland Park Ch.	Church of Christ	Comic Weekly	Eternal Light
8:45	Calvary Baptist	Rev. W. C. Satterfield	Comic Weekly	Church of Christ
9:00	Express Comics	Radio Bible Class	Message of Israel	National Radio Pulpit
9:15	Express Comics	Radio Bible Class	Message of Israel	National Radio Pulpit
9:30	Church of the Air	Little Church	Voice of Prophecy	Dr. P. B. Hill
9:45	Church of the Air	Little Church	Voice of Prophecy	Dr. P. B. Hill
10:00	News	Taylor Tabernacle	News	Newscast
10:15	Howard K. Smith	Taylor Tabernacle	Christian Science Pro.	U.N. Is My Best
10:30	Salt Lake City Choir	Taylor Tabernacle	Sun. Morn. Hit Parade	Accent on Music
10:45	Salt Lake City Choir	Taylor Tabernacle	Sun. Morn. Hit Parade	Solitair Time
11:00	Invitation to Learning	Raymond Richey	Church Service	Faultless Time
11:15		Frank & Ernest	Church Services	Music by de Vol
11:30	Travis Park Church	So. San Baptist	Church Services	Musical Interpretations
11:45	Travis Park Church	South San Baptist	Church Services	Musical Interpretations
P.M.	SUNDAY AFTERNOON			
12:00	Chas. Collingwood	News—Wm. Hillman	Music	Lackland A.F. Base
12:15	Where People Stand	Guy Lombardo Orch.	N. Y. Yankees	Lackland A.F. Base
12:30	News	Lutheran Hour	Detroit Tigers	Timeless Tunes
12:45	Guest Star	Lutheran Hour	Ball Game	Newscast
1:00	Choraliers	Citizen Salute	Ball Game	NBC Theater
1:15	Choraliers	Citizen Salute	Ball Game	NBC Theater
1:30	Guy Lombardo Show	Baptist Hour	Ball Game	NBC Theater
1:45	Guy Lombardo Show	Baptist Hour	Ball Game	NBC Theater
2:00	Curtain Calls	1st Church Nazarene	Ball Game	The Truitts
2:15	Curtain Calls	Guest Star	Ball Game	The Truitts
2:30	In the Park	Juvenile Jury	Speaking of Song	Quiz Kids
2:45	News	Juvenile Jury	Speaking of Song	Quiz Kids
	FOLLOWING KTSA PROGRAMS WILL BE BROADCAST ON KTSA AM (550 KC) and FM (101.5 MC) . . . from 3:00 P.M. to 10:30 P.M.			
3:00	W. Lee O'Daniel	Hopalong Cassidy	Ray Block	Cloak and Dagger
3:15	W. Lee O'Daniel	Hopalong Cassidy	Ray Block	Cloak and Dagger
3:30	Symphonette	Martin Kane	Vaughn Monroe	Music by Martin
3:45	Symphonette	Private Eye	Vaughn Monroe	Music by Martin
4:00	Music For You	The Shadow	Concert Miniature	Catholic Hour
4:15	Music For You	The Shadow	Concert Miniature	Catholic Hour
4:30	Earn Your Vacation	True Detective Myst.	Judge Hardy's Family	Harvest of Stars
4:45	Earn Your Vacation	True Detective Myst.	Judge Hardy's Family	Harvest of Stars
5:00	My Fav'te Husband	Roy Rogers	Drew Pearson	$1,000 Reward
5:15	My Fav'te Husband	Roy Rogers	Mon. Morn. Headlines	$1,000 Reward
5:30	Steve Allen Show	Nick Carter	Music With the Hormel Girls	Western Caravan
5:45	Steve Allen Show	Nick Carter		Western Caravan
	SUNDAY EVENING			
6:00	Guy Lombardo	Peter Salem	Stop the Music	The Big Guy
6:15	Guy Lombardo	Peter Salem	Stop the Music	The Big Guy
6:30	Hit The Jackpot	Under Arrest	Stop the Music	The Saint
6:45	Hit The Jackpot	Under Arrest	Stop the Music	The Saint
7:00	Pause That R'frshs	A. L. Alexander	Box 13	Adv. of Sam Spade
7:15	Pause That R'frshs	A. L. Alexander	Box 13	Adv of Sam Spade
7:30	Red Skelton	Enchanted Hour	Amazing Mr. Malone	NBC Symp'y Concerts
7:45	Red Skelton	Enchanted Hour	Amazing Mr. Malone	NBC Symp'y Concerts
8:00	Corliss Archer	Opera Concert	Walter Winchell	NBC Symp'y Concerts
8:15	Corliss Archer	Opera Concert	Louella Parsons	NBC Symp'y Concerts
8:30	Horace Heidt	Little Symphony	Ted Malone	American Album
8:45	Horace Heidt	Taylor Tabernacle	Ted Malone	American Album
9:00	Contented Hour	Taylor Tabernacle	Texas Bill	Take It or Leave It
9:15	Contented Hour	Taylor Tabernacle	Sunday Serenade	Take It or Leave It
9:30	We Take Your Word	Gospel Program	Sunday Serenade	Kay Armen Show
9:45		Gospel Program	Sunday Serenade	Kay Armen Show
10:00	Radio Newspaper	News	Haywood Vincent	Newscast
10:15	Radio Newspaper	Dance Band	Thoughts in Passing	Clifton Utely
10:30	Eddie Dunstedter	Dance Parade	Concert Time	Dance Music
10:45	Eddie Dunstedter	Dance Parade	Concert Time	Dance Music
11:00	News	Dance Parade	Dance Band	News
11:15	Oscar Dumont Orch.	Dance Parade	Dance Band	Dance Band
11:30	Lenny Herman Quin.	Dance Parade	ABC Dance Band	Dance Music
11:45	Lenny Herman Quin.	Until 1 a.m.		Dance Music

KITE—930

7:30 A.M., Old Choir Loft; 8:00, News Headlines and The Upper Room; 8:15, Music for Sunday; 8:45, Newscast; 9:00, Music for Sunday; 12:00, News Headlines and Music for Sunday; 12:00, P.M., Sammy Kaye; 12:30, Guy Lombardo; 12:45, Wayne King; 1:45, Newscast; 1:00, Musical Hall of Fame; 1:45, Bing Sings; 2:00, News Headlines and Today's Hits; 2:00, News Headlines and Girl Singers; 3:15, Men Singers; 3:30, Musical Comedy Favorites; 4:00, News Headlines and Album Shelf; 4:45, Newscast; 5:00, Old Time Dance Time; 5:30, Keyboard Holiday; 6:00, News Headlines, and Current and Choice; 6:30, Music for Relaxing; 7:00, News Headlines and South Sea Calls; 7:30, Sign Off.

KONO—860

6:00 A.M., Daybreakers; 7:30, News; 7:45, Church of Christ; 8:00, Old-Fashioned Revival; 9:00, Radio Gospel; 9:30, Central Baptist Church; 10:00, Hymns; 10:30, Famous Soul Stirrers; 11:00, First Baptist Church; 12:00, Music as You Like It; 1:00 p.m., Let's Dance; 1:15, Gene Durant; 1:30, Sunday Roundup; 3:00, Songwriters; 3:15, House Party; 6:30, News; 6:45, Here's to Veterans; 7:00, Fashions in Music; 7:30, Radio Forum; 8:30, Your District Attorney; 9:00, So You Want to Be a Cop; 9:30, News; 9:45, Frankie Laine; 10:00, Cliff Gillette Orch.; 10:30, Trinity Players; 11:00, Concert Singer; 12:00, All Nite

KCOR—1350

6:00 A.M., Musica Por Telefono; 7:15, Voice of Prophecy; 8:00, Cantares De Millerrat; 8:15, Musica Espanola; 9:00, Boleros; 10:00, Moments for Meditation; 10:15, Mex. C. of C.; 10:30, Sneakin' Out; 11:30, New Spirituals; 12:30 P.M., Una Cancion Para Ti; 12:45, Ritom y Alegria Concurso; 1:00, Jr. Dep.; 2:45, Baseball Warm-Up; 3:00, Baseball Game; 6:00, Resume Spanish Programs; 6:30, Spanish News; 7:45, Album Mus.; 8:15, Trova Enlanoche; 9:00, Musica y Poemas; 9:30, Nocturnal; 10:00, La Hora Nacional; 11:00, Elija Sudisco; 12:00, Sign Off.

KIWW—1540

6:00 A.M., Amanecer Rancherо; 6:30, Despertador; 7:00, Mananitas; 8:00, Reloj Melodico; 9:00, Amantes de la Musica; 10:00, Estampas Espanolas; 10:30, Corona; 11:00, Reyes; 12:30, Centeno; 1:00, Gonzales Cleaners; 1:15, Chavelita; 2:00, Anabuac; 3:15, Reportero Social; 4:00, Estrellas de Manna; 5:00, Teatro de Estrellas; 5:15, Classicos; 5:30, Eve. Star; 5:45, La Hora del Te; 6:15, Serenata Mexicana; 6:30, Cabaret Fantasia; 6:45, Sign Off.

TELEVISION

WOAI-TV
Channel 4

P.M.
6:25—Today's Programs
6:30—Vespers
6:45—Serenade
7:00—The Show Goes On
7:30—Who? What? Where?
8:00—TV Playhouse
9:00—This Is Show Business
9:30—Crusade in Europe
9:50—Weathercast

KEYL-TV
Channel 5

5:00—Sign On and Recorded Music
5:12—Program Previews
5:15—KEYL TV Chapel
5:30—Children's Theatre
6:00—Teen Canteen
6:30—Telenews Weekly Digest
6:45—Telenews Sports Review
7:00—University of Texas Players
7:30—Film: "Diary of a Sergeant"
8:00—The Fred Waring Show
9:00—"Betrayal" with Dean Jagger and Robert Mitchum
10:15—Coming Attractions
10:18—SIGN OFF

BANNERS GO UP

SPECIAL CORRESPONDENCE

BRADY.—Downtown Brady virtually "bloomed out" overnight as members of the Brady fire department hung flags and banners this week from downtown store-fronts in preparation for the July Jubilee celebration scheduled for July 1, 2, 3 and 4.

POPULATION INCREASES

SPECIAL CORRESPONDENCE

HONDO. — A preliminary census report for 1950 gives the population within the corporate limits of Hondo as 4,220, an increase of 1,640 over the estimated count of 1940, when Hondo was not an incorporated town. This was an increase over the 10-year period of 63.5 per cent.

SPORTING GOODS BUSINESS FOR SALE

STOCK AND FIXTURES

Store Size: 25 x 60 Ft.

ONE OF FINEST STORES IN SOUTH TEXAS

Fixtures: Oak, Blond Finish; New, Fresh, Clean Stock, will now inventory around $6,000.

Fixtures, $6,000

J. C. CLEVENGER CO.

306 E. Main Street

ALICE, TEXAS

Phone 323

NOW SAFELY LOSE UGLY FAT with KYRON UP TO 7 LBS. PER WEEK

EATING CONDENSED FOOD TABLETS

Yes, millions of overweight people have switched from dangerous drugs and laxatives to this natural Kyron condensed food tablet reducing method. Kyron Tablets contain nutritious food elements that work two ways: (1) to help appease appetite, thus helping to curb excessive eating; (2) helps maintain vitality, combat nervousness and weakness by providing nutritional sufficiency. "I LOST 35 LBS. in 7 weeks," says Mrs. K. Walker, 3332 W. Potomac Ave., Chicago. "My husband can't get over the change in me." Money-Back Guarantee—lose up to 7 pounds in 1 week the Kyron way or your money back. Ask for money-saving economy size!

FREE! Doctor's Scientific Weight Chart. No obligation to buy. Available at your drug store.

DECIDE NOW IN FAVOR OF YOUR BOY!

RECOGNIZED BY U. S. GOVT.—Outstanding Military Training.

FULLY ACCREDITED ACADEMIC COURSES—7th through 12th grades.

CHARACTER AND PERSONALITY GUIDANCE—Emphasis on social & emotional maturity.

INDIVIDUAL ATTENTION STRESSED—Small classes; limited enrollment, six barracks for housing.

PHYSICAL DEVELOPMENT FOR EVERY BOY—All popular sports, & horseback riding.

Apply NOW to insure Reservation. 57th Year begins September 5.

PEACOCK MILITARY ACADEMY

WOODLAWN LAKE • SAN ANTONIO 1, TEXAS

CAREERS BEGIN WITH TRAINING

For over 65 years it has been our aim to provide young men with all the essentials of life needed for sound achievement in careers of their own choosing. The numbers of our graduates who have become leaders in many fields of endeavor are the best evidence of our success.

FOR CATALOG, WRITE

ALLEN MILITARY ACADEMY

BRYAN, TEXAS

BUY DIRECT FROM SAN ANTONIO'S LARGEST MANUFACTURER

custom Built Venetian Blinds for HOME-STORE-OFFICE

PHONE G-3101 for Estimate

O'KRENT FLOOR COVERING COMPANY

SALES ROOMS

300 San Pedro San Antonio Tex

Want Ads—G-2211

SCHREINER Institute

MILITARY HIGH SCHOOL AND JUNIOR COLLEGE

IN THE HILL COUNTRY KERRVILLE, TEXAS

A Military High School and Junior College for boys, in the Hill Country of Texas. Four years High School, two years Junior College. High School and College Departments members of Southern Association.

Curriculum includes Engineering, Pre-Medical, Pre-Law, Business Administration, Physical Education courses. Full Intercollegiate Athletic Program; Intramural Athletics; Military Training; Individual Attention; Supervised Study. Modern Dormitories and Equipment. Reservations now being received for School Year beginning September 18. For literature and information, write

THE REGISTRAR, SCHREINER INSTITUTE, P.O. Box E, Kerrville, Texas

SCHREINER Institute ★ KERRVILLE, TEXAS

INDIVIDUAL INSTRUCTION!

64 Years Continuous University Affiliations

TEXAS MILITARY INSTITUTE

has been fully accredited by all schools, colleges and universities for 64 continuous years. Small classes, careful supervision and proper instruction by a strong faculty assure the finest of classroom training for boys of high school age.

Splendid library and laboratories, fireproof dormitory. Excellent gymnasium. All forms of athletics. R.O.T.C. indoor rifle range. Moderate rates.

R.O.T.C. Unit awarded "Honor School" rating, 1950, by U.S. Army.

Catalogue free on request. Write or wire:

Dept. E, 800 College Blvd., San Antonio, Texas Phone T-3366

SAN ANTONIO ACADEMY

A separate school for young boys. Grades 3 to 8 inclusive. Constant supervision. Personal attention. Moderate rates.

Dept. E

1935 N. Flores St.

San Antonio, Texas

Phone P-7331

TEXAS MILITARY INSTITUTE

WANTED: ANGELS

To emancipate The Emancipator

Now closing its twelfth year

The Emancipator is an independent, forward-looking monthly.
It does not accept advertisements nor paid political announcements.
It needs $10,000, and must have five hundred dollars at once.
It circulates in every state of the Union and over a score of foreign countries.
It goes to 134 separate post offices in Texas.
Send any amount to—

THE EMANCIPATOR
SAN ANTONIO 1, TEXAS

3305 West Ashby
JOHN C. GRANBERRY
MAY C. GRANBERRY

A Cool, Cool SNO-BREEZE AIR COOLER

Assures "round-the-clock" cooling comfort. For the home, office, store or industry.

Thrill to the smooth flowing cool cool atmosphere of the 1950 Sno-Breze — day and night summer after summer.

Pride in having this efficient, trouble-free cooling that brings cheerful, friendly human relations as well as zestful summer comfort.

Sno-Breze — the most complete cooler line in America assures the perfect model and size for your need. All models fully warranted. And Look, the famous Sno-Breze costs no more than ordinary makes! See your authorized Sno-Breze dealer NOW for the best cooler values money can buy — Sno-Breze. F.H.A. terms as low as $4.96 per month.

Field performance tested — fully warranted.
The Famous Sno-Breze distributed by

Electrical Distributing Co. 133 Ellis Bean St. G-1495
Westinghouse Electric Supply Corp. 1211 E. Houston St. C-6216

SNO-BREZE DEALERS IN SAN ANTONIO

Biering Appliance Co. 321 W. Josephine St.
Telotte Electric Co. 435 Main
Frank Butcher Co. 203 Fredericksburg Rd.
A. C. Toudouze 1211 W. Commerce
Conditioned Air Co. 851 N. Flores
Toudouze Super Mart 4007 S. Flores
Cool-Way Ventilating Co. 732 S. St. Mary's
Ventilating & Lighting Co. 2607 N. St. Mary's
Glasstav Sales Co. 802 S. Flores
C. D. White Cooling Co. 105 W. White
Sno-Breeze Cooling Co. 119 Wiggins St.
Wolff & Marx 210 W. Houston

PALMER MFG. CORP. • Phoenix, Arizona

FOLLOW THE leader

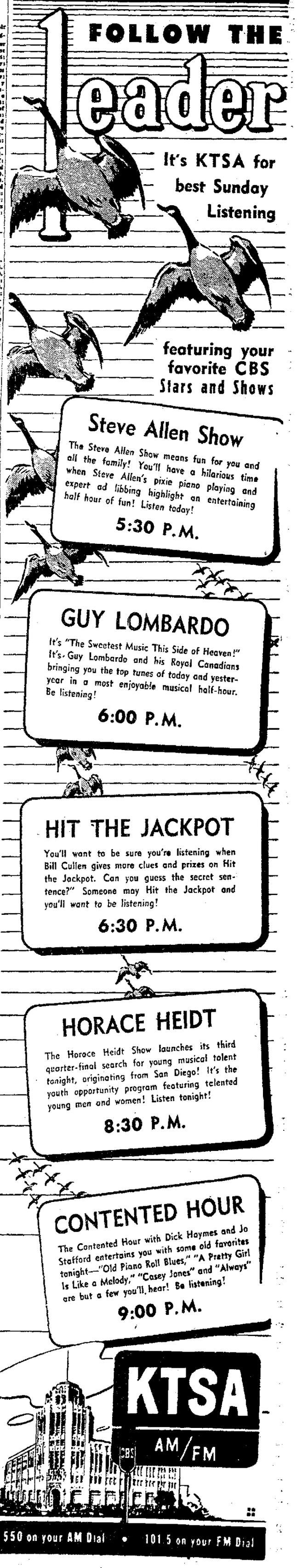

It's KTSA for best Sunday Listening

featuring your favorite CBS Stars and Shows

Steve Allen Show

The Steve Allen Show means fun for you and all the family! You'll have a hilarious time when Steve Allen's pixie piano playing and expert ad libbing highlight an entertaining half hour of fun! Listen today!

5:30 P.M.

GUY LOMBARDO

It's "The Sweetest Music This Side of Heaven!" It's Guy Lombardo and his Royal Canadians bringing you the top tunes of today and yesteryear in a most enjoyable musical half-hour. Be listening!

6:00 P.M.

HIT THE JACKPOT

You'll want to be sure you're listening when Bill Cullen gives more clues and prizes on Hit the Jackpot. Can you guess the secret sentence?" Someone may Hit the Jackpot and you'll want to be listening!

6:30 P.M.

HORACE HEIDT

The Horace Heidt Show launches its third quarter-final search for young musical talent tonight, originating from San Diego! It's the youth opportunity program featuring talented young men and women! Listen tonight!

8:30 P.M.

CONTENTED HOUR

The Contented Hour with Dick Haymes and Jo Stafford entertains you with some old favorites tonight—"Old Piano Roll Blues," "A Pretty Girl is Like a Melody," "Casey Jones" and "Always" are but a few you'll hear! Be listening!

9:00 P.M.

KTSA

CBS AM/FM

550 on your AM Dial • 101.5 on your FM Dial