TERRY & PIRATES

FINE TIME FOR FINE SEAM — BY GEORGE WUNDER

HOPALONG CASSIDY — AMERICA'S FAVORITE COWBOY — By DAN SPIEGLE

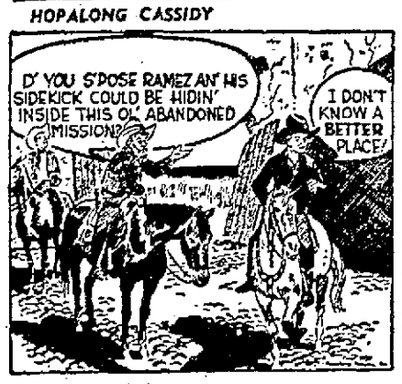

ARCHIE — SEE ARCHIE IN BIG SUNDAY EXPRESS COLORED COMIC SECTION — By MONTANA

MARY WORTH — By KEN ALLEN

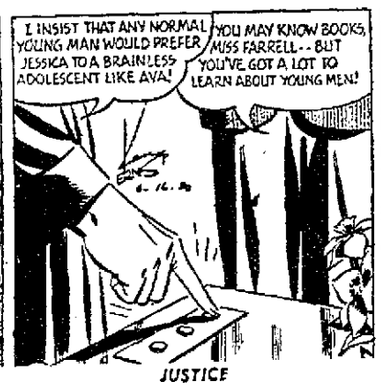

SMILIN' JACK — JUSTICE — By ZACK MOSLEY

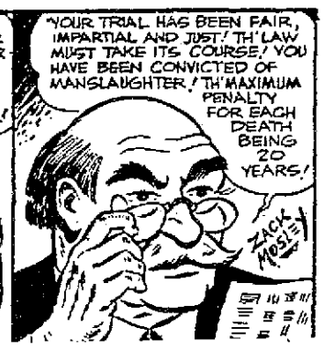

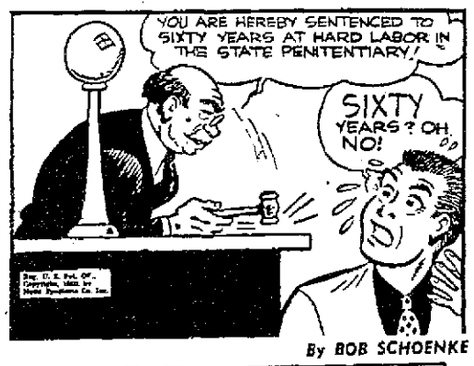

LAREDO CROCKETT — By BOB SCHOENKE

ORPHAN ANNIE — TEAM PLAY — By HAROLD GRAY

THE GUMPS — SECOND FIDDLE — By GUS EDSON

It's the new spread everyone is talking about. If you haven't served it—order a pound today. You'll please your family and your pocketbook.

You can't lose—so try it today.

IT'S CHURNED IT'S BETTER

Made by Exclusive ARMOUR PROCESS

The Yellow Front Store
BEST MEATS - - - BETTER PRICES
803 CLARK AVE. AT PORTER K-5601

Specials for Thurs., Fri., Sat., Mon., June 15th, 16th, 17th, and 19th

MARKET			GROCERIES		
Veal Round	Steak ...Lb.	68c	Flour	Liberty Bell 25-Lb. Bag	1.69
Veal Cutlets	...Lb.	68c	Sugar	10 Lbs.	82c
Veal Loin	or Rump Roast, Lb.	49c	H. H. Coffee	1-Lb. Bag	65c
Veal Round	Sh'lder R'st, Lb.	49c	H.H. Tea	With Glass, ¼ lb.	32c
Veal Chops	...Lb.	49c	Fresh Eggs	...Doz.	28c
Veal Roast	Rolled ...Lb.	49c	Pintos	2 Lbs.	19c
Veal 7	(Seven) or Loin Steak, Lb.	58c	Potatoes	California ....10 Lbs.	38c
Veal T-Bone	Steak ...Lb.	60c	Milk 4	Small or 2 Lge. Cans	21c
Veal Roast	Pike's Peak, Lb.	60c	T Tissue	Waldorf 3 Rolls	20c
Veal Short Ribs	Lb.	38c	Dog Food	Old Pal 4 Cns	25c
Veal Brisket	..Lb.	35c	Spinach	No. 2 Cans 2 For	25c
Veal Chuck	Roast ....Lb.	42c	Flour	Gladiola 5 Lbs.	43c
Calf. Liver	.....Lb.	65c	Biscuit Mix	Gladiola....	24c
Pork Chops	...Lb.	59c	Bottle Beer	...Case	2.45
Pork Roast	Shoulder ....Lb.	38c	Cigarettes	.....Ctn.	1.79
Hamburger	Regular Gr'nd, Lb.	35c	Rice	2-Lb. Bag	25c
Hamburger	Special Gr'nd, Lb.	55c	Buff. Tom Puree	3 Cans	10c
Leg-O-Mutton	.Lb.	39c	Lady Betty Cucumber Wafers		19c
Mutton	Ribs, Necks Sh'lders, Lb.	29c	Soap	C. White Octagon 4 Bars	25c
Picnic Hams	...Lb.	32c	Rinso or Lux	.....	21c
Bacon	Slab or Sliced ...Lb.	49c	Peaches	Del Monte 2½ Can	26c
Wieners	or Bologna .....Lb.	35c	Tomatoes	2 No. 2 Cans	21c

S. Trevino Grocery and Market
The Yellow Front Store
803 CLARK AVE. AT PORTER K-5601

Spotlighting the Dial

Variety Programs

Aunt Jenny's Stories, KTSA, 11:15 a.m.—Aunt Jenny brings to the air a touching chapter of "Faith Moves Mountains."

This is Nora Drake, KTSA, 1:30 p.m.—Dobb's peace of mind again is threatened by the arrival of a third anonymous letter containing a malicious accusation.

Winner Take All, KTSA, 2:30 p.m.—A Columbia network program that takes excellent care of its winner.

The Show Goes On, KTSA, 7 p.m.—Robert Q. Lewis is master of ceremonies of this smart audition for the big shows and night spots.

Up For Parole, KTSA, 8 p.m.—A dramatization of case histories from police files.

Broadway's My Beat, KTSA, 8:30 p.m.—Larry Thor stars in this exciting story of events along the Main Stem.

Capitol Cloak Room, KTSA, 9:30 p.m.—Three CBS Washington newsmen conduct an informal interview of a prominent lawmaker.

Special Broadcasts

Herbert Hoover, KMAC, 8 p.m.—Former President Hoover will deliver the main address at the 30th annual convention of the U.S. Junior Chamber of Commerce in Chicago.

Music

Treasury Bandstand, KTSA, 3:30 p.m.—Bobby Byrne and his orchestra bring latest popular tunes.

EXPRESS-EVENING NEWS WANT ADS-G-2211

TELEVISION

WOAI-TV
Channel 4
Friday Evening

6:25—Lost City
6:30—Lost City
6:45—Telenews
7:00—Kukla, Fran and Ollie
7:15—Kukla, Fran and Ollie
7:30—We, The People
7:45—We, The People
8:00—Dance Time
8:15—Dance Time
8:30—What's My Line?
8:45—What's My Line?
9:00—*Weathercast*
9:05—Feature Film

KEYL-TV
Channel 5

10-5:00—Test Pattern
5:00—Sign On and Recorded Music
5:27—Program Previews
5:30—Children's Theater
6:30—KEYL News
7:00—Sports Scholar
7:15—KEYL County Fair
7:45—Film—"Probation Officer"
8:30—Boxing from New York
9:45—Coming Attractions
9:48—Sign Off

RADIO

While this newspaper makes every effort to print accurate listings, it cannot be responsible for last minute changes made by radio stations.

FRIDAY, JUNE 16, 1950

A.M.	KTSA—550 (CBS)	KMAC—630 (MUTUAL)	KABC—680 (ABC)	WOAI—1200 (NBC)
6:00	Songs at Sunrise	R.F.D. Texas	Bill Lister and	Farm and Home Hour
6:15	Johnny Lane	R.F.D. Texas	His Texas	Farm News—Shomette
6:30	News	R.F.D. Texas	Hillbillies	Hillbilly Harmonies
6:45	Song Corral	Sam Morris	Blueridge Mtn. Gang	Hired Hands
7:00	Trading Post	Wake Up, S. A.	Martin Agronsky	Newscast—Hewell
7:15	Johnny Lane	Wake Up, S. A.	Hillbilly Hit Parade	Morning Devotional
7:30	News	Wake Up, S. A.	Newscast	Radio Rodeo
7:45	Sports Page	Wake Up, S. A.	Radio Clock	Radio Rodeo
8:00	Shoppers' Special	Robert Hurleigh	Breakfast Club	Newscast—Guerra
8:15	Shoppers' Special	Tell Your Neighbor	Breakfast Club	Johnny Dugan Time
8:30	News	Back to the Bible	Breakfast Club	Johnny Dugan Time
8:45	Take It Easy	Back to the Bible	Breakfast Club	Johnny Dugan Time
9:00	Take It Easy	Hillbilly House Party	My True Story	Welcome, Travelers
9:15	Arthur Godfrey	Hillbilly House Party	My True Story	Welcome, Travelers
9:30	Arthur Godfrey	Hillbilly House Party	Betty Crocker	Live Like a Millionaire
9:45	Arthur Godfrey	Hillbilly House Party	Victor Lindlahr	Live Like a Millionaire
10:00	Arthur Godfrey	Hillbilly House Party	Tips, Quips and Tunes	We Love and Learn
10:15	Arthur Godfrey	Hillbilly House Party	Tips, Quips and Tunes	Young Dr. Malone
10:30	Holland Engle Show	Hillbilly House Party	Dr. Paul	Jack Berch
10:45	Movie Time—Morin	Hillbilly House Party	Crosby & Co.	David Harum
11:00	Wendy Warren	Kate Smith Speaks	Ladies Be Seated	Ma Perkins
11:15	Aunt Jenny	Lanny Ross	Ladies Be Seated	The Brighter Day
11:30	Helen Trent	Oklahoma Playboys	Monette Shaw	Texaco Star Reporter
11:45	Our Gal, Sunday	Checkerb'd Jamboree	News	Imperial Quartet

P.M. — FRIDAY AFTERNOON

P.M.	KTSA	KMAC	KABC	WOAI
12:00	News	630 Club	Blue Ridge Mt. Gang	Newscast—Guerra
12:15	Chuck Wagon Gang	630 Club	Noonday Jamboree	Market Reports
12:30	Adolph Hofner	630 Club	Texas Tophands	Smile Program
12:45	Western Hits	Tigers-Yankees	Del Dunbar	Judy and Jane
1:00	Grady Cole	Sports and Music Show	Curly Fox	Double or Nothing
1:15	Piano Portraits	Sports and Music Show	Ted Malone	Double or Nothing
1:30	Nora Drake	Sports and Music Show	Tel-O	Rosemary
1:45	Second Spring	Sports and Music Show	Tel-O	Newscast—Guerra
2:00	Nona from Nowhere	Sports and Music Show	Bride & Groom	Life Can Be Beautiful
2:15	Hilltop House	Sports and Music Show	Bride & Groom	Road of Life
2:30	Winner Take All	Sports and Music Show	Quick as a Flash	Pepper Young's Family
2:45	Winner Take All	Sports and Music Show	Quick as a Flash	Right to Happiness

FOLLOWING KTSA PROGRAMS WILL BE BROADCAST ON KTSA AM (550 KC) and FM (101.5 MC) . . . from 3:00 P.M. to 10:30 P.M.

3:00	Disc Debut	Ladies Fair	Surprise Package	Back Stage Wife
3:15	Disc Debut	Ladies Fair	Surprise Package	Stella Dallas
3:30	Purdue Glee Club	Queen for a Day	Money for Music	Lorenzo Jones
3:45	Purdue Glee Club	Queen for a Day	Money for Music	Young Widder Brown
4:00	Hill Country Hits	630 Club	Money for Music	When a Girl Marries
4:15	Hill Country Hits	630 Club	Money for Music	Portia Faces Life
4:30	Hill Country Hits	630 Club	Money for Music	Just Plain Bill
4:45	Hill Country Hits	630 Club	Money for Music	Front Page Farrell
5:00	News—Boyette	Mark Trail	Ray Anthony	Perry Mason
5:15	The Stars Sing	Mark Trail	Ray Anthony	Tops in Pops
5:30	Curt Massey Time	Tom Mix	Palm Beach Golf	Guiding Light
5:45	L. Thomas, News	Tom Mix	Music	Newscast—Williams

P.M. — FRIDAY EVENING

P.M.	KTSA	KMAC	KABC	WOAI
6:00	Beulah	Fulton Lewis, Jr.	Newscast	One Man's Family
6:15	Jack Smith Sings	Bing Sings	Haywood Vincent	Meredith Willson Show
6:30	Club 15	Gabriel Heatter	Lone Ranger	News of the World
6:45	Edward R. Murrow	I Love a Mystery	Lone Ranger	Richard Harkness
7:00	The Show Goes On	Band Stand U.S.A.	The Fat Man	Stars and Starters
7:15	The Show Goes On	Band Stand U.S.A.	The Fat Man	Stars and Starters
7:30	The Show Goes On	Harry James' Orch.	This Is Your FBI	We, the People
7:45	The Show Goes On	Harry James' Orch.	This Is Your FBI	We, the People
8:00	Up for Parole	Air Force Hour	Ozzie & Harriet	Screen Dir. Playhouse
8:15	Up for Parole	Air Force Hour	Ozzie & Harriet	Screen Dir. Playhouse
8:30	B'way Is My Beat	Meet the Press	The Sheriff	Jimmy Durante
8:45	B'way Is My Beat	Meet the Press	The Sheriff	Jimmy Durante
9:00	Music for America	Meet Mr. Music	News	Life of Riley
9:15	Music for America	Meet Mr. Music	Preston Smith	Life of Riley
9:30	Capitol Cloakroom	Meet Mr. Music	ABC Roundup	Sports Newsreel
9:45	Capitol Cloakroom	Meet Mr. Music	ABC Roundup	Americans, Speak Up
10:00	Radio Newspaper	News—H. Wood	Newscast	Newscast—Williams
10:15	Radio Newspaper	Dance Parade	Baseball	News of the World
10:30	Record Revue	Dance Parade	Philadelphia Phillies	St. Anthony Orch.
10:45	Record Revue	Dance Parade	vs Cincinnati Reds	St. Anthony Orchestra
11:00	News	Dance Parade	Newscast	Newscast—Williams
11:15	Blue Barron Orch.	Dance Parade	ABC Dance Band	Dance Music
11:30	Ray Pearl Orch.	Dance Parade	ABC Dance Band	Dance Music
11:45	Ray Pearl Orch.	Until 1 a.m.	ABC Dance Band	Dance Music

KITE—930

5:00 A.M., Sign On; 5:02, Farmers' Almanac; 6:00, News; 6:02, Musical Almanac; 6:45, Early Bird News; 7:00, Musical Almanac; 7:45, Breakfast Table News; 8:00, Musical Almanac; 8:15, Corporation Court; 8:30, Musical Almanac; 8:00, News Headlines and Sixty Silver Minutes; 10:00, News Headlines; 10:15, Traffic Court; 10:30, Music Appreciation; 11:00, News Headlines and Musical Hall of Fame; 12:00 P.M., News Headlines and Sammy Kaye; 12:15, Wayne King; 12:30, Guy Lombardo; 12:45, Noontime News; 1:00, Polka Time; 1:30, Tune-O; 2:00, News Headlines and Today's Hits; 3:00, News Headlines and Tune-O; 3:30, Bing Crosby Crooner Club; 3:45, Bing Crosby Crooner Club; 5:00 News and Headlines and "Old Time Dance Time"; 4:30, Teen Time; 4:45, Teen Time; 5:00, News Headlines and "Ragtime Review"; 5:30, Keyboard Holidays; 6:00, News Headlines and Current and Choice; 6:30, Music for Relaxing; 7:00, News Headlines and Southern Calls; 7:15, Sign Off.

KONO—860

6:00 A.M., Daybreakers; 7:00, Gospel Music Makers; 7:15, Radio Gospel Fellowship; 7:30, Music; 7:45, News (Hunt); 8:00, Morning Roundup; 10:00, For Members Only; 12:15, P.M., News (Hunt); 12:30, Smiley Whitley; 1:00, Saddle Pals; 5:45, News of the Day; 6:00, Twilight Time; 7:00, Rhythm Rustlers; 7:15, Jerry O'Dell; 7:30, Les Paul; 7:45, News; 8:00, Cowboy Jamboree; 10:00, Cliff Gillette Orch.; 10:30, Romance; 12:00, All Nite.

KCOR—1350

6:00 A.M., Majestades; 6:30, Calendario; 6:45, Fantasia; 8:00, Sacred Hour; 8:15, Spanish News; 9:00, Clara Monte; 9:15, Mosaico's Musicales; 11:15, Jorrie's; 11:45, Trovadores Peria; 12:00 p.m., Trovadores Peria; 1:25, Sandy-Andy News; 1:45, Music; 2:00, Tipsie Inc; 6:00 Spanish News; 6:30 Lorenzo Caballero; 6:00, KCOR Review; 7:00, Music; 7:45, Baseball Warm-Up; 8:00, Baseball Game; 11:00, Spanish; 12:00, Sign Off.

KIWW—1540
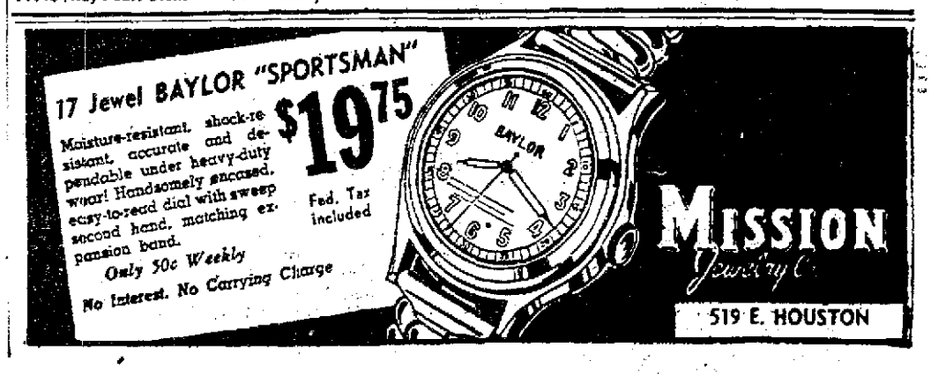
6:00 A.M., Amanecer Ranchero; 6:30, Desperadoes; 7:00, Mananitas; 7:30, Rolo Maloi; 8:00, Fernando Ti; 8:15, News; 9:00, Duranto; 10:15, C. Martinez; 11:30, F. Davila; 12:00 P.M., Apaches; 12:30, La Opinion; 12:45, Centenos; 1:00, Fiesta Alegre; 1:30, Reyes; 2:00, Amanecer; 3:00, Saldana y Garza; 4:00, Musica y Canciones; 5:00, Lone Star; 5:15, C. Fineslver; 5:30, C. Caballero; 5:45, Sign Off.