The Sunday Spotlight

The FM Story: More Expansion

By WILLIAM L. DOUDNA

Continued expansion of the State Radio council's FM (frequency modulation) activities, rather than the contraction which had been predicted in some quarters, is definitely on the books.

Rumors have quieted down, stories of an open break between state and commercial broadcasters have been disqualified, and all is peaceful once more. In fact, the situation is just about what we told you, some weeks ago, that it would be.

Here's what that situation is:

The tower for WHWC, in Dunn county, is nearly completed. The transmitter house is finished. Testing operations should begin late this month and full program service in July.

Contracts for the tower for the network's sixth station, WHLA in La Crosse county, have been let, but construction has been delayed by a strike in the maker's plant. Bids on the transmitter house and tower foundations will be opened June 16.

Increased interest in FM operation was reported to the council by H. B. McCarty, executive director. As of May 15, the network had received 1,017 responses to requests for comment, and all were favorable. They came from 42 counties and three other states.

McCarthy and members of the League of Wisconsin Radio Stations (commercial operators) got together in Milwaukee, and emerged with a better understanding of each other's problems. The league announced that "progress toward a closer alliance" was made.

Then the University of Wisconsin board of regents last month approved a formal statement of policy on radio and television which closely follows policies already in effect and those recommended by the university's radio committee.

Reports that operations of WLBL, Stevens Point, were to be curtailed backfired completely. Instead, Director Donald N. McDowell of the state department of agriculture announced expansion of its service.

The department will continue financing of a program line from studios in Central State Teachers college to the transmitter near Auburndale. Verne Varney, Jr., has been to the college by the department to help plan a "greater volume of local programs." And operating hours are being increased.

Finally, the council is planning tests on the possibility of setting up directional antennas and reflectors so that interchange of programs among the stations can be increased. These tests will begin when Colfax and Holmen construction reaches such a stage that engineers can be released for the study.

One final note:

The state department of public instruction conducted a survey of school principals and superintendents in the La Crosse area, asking "Would you buy or recommend FM receivers if FM broadcasting were available in your area?"

The answers: 29 yes, 2 no.

Uncle Ray's Corner

Peru Has Highest Railroad

If you wish to find the highest railway in the world, you can do it during a tour of South America. The tracks run across the Andes mountains, and at one point are almost exactly 3 miles above sea level.

The railway of which I speak is in Peru. It passes small Indian villages, and at the stations you are almost sure to find Indian women selling fruits and other products. Sometimes they offer watermelons and strawberries to travelers.

The Andes mountains are the tallest in the New World. They run from the republic of Panama clear down to Cape Horn, at the southern end of South America.

+ + +

Some peaks of the Andes are more than 4 miles high. One peak, Mt. Aconcagua, has a height of a bit more than 4½ miles. If you want to find higher peaks than that, there is only one place you can go, and that is to the Himalaya mountains in southern Asia.

The tall peaks of the Andes have been built up by lava and ashes thrown out by volcanoes. Some of these volcanoes are extinct, and have not been known to erupt since white men first reached South America. Other volcanoes in the Andes are still active. When they break loose, an earthquake may be felt at the same time.

+ + +

With such high mountains, we may expect snow the year around. There are dozens of peaks in the Andes which are covered with snow at all times. Even on the equator, we find peaks with "everlasting" snow and ice.

Some parts of the Andes have glaciers. The largest glaciers are in southern Chile. Certain of Chile's glaciers have worked down valleys and have cut the soil to points below sea level. In that way they have produced fiords, like those of Norway, along the ocean coast.

The meaning of the name "Andes" is not clearly known, but it very likely came from "copper." There is a great deal of copper in the mountains, also tin, lead, iron, silver, and gold.

Sunday's Crossword Puzzle

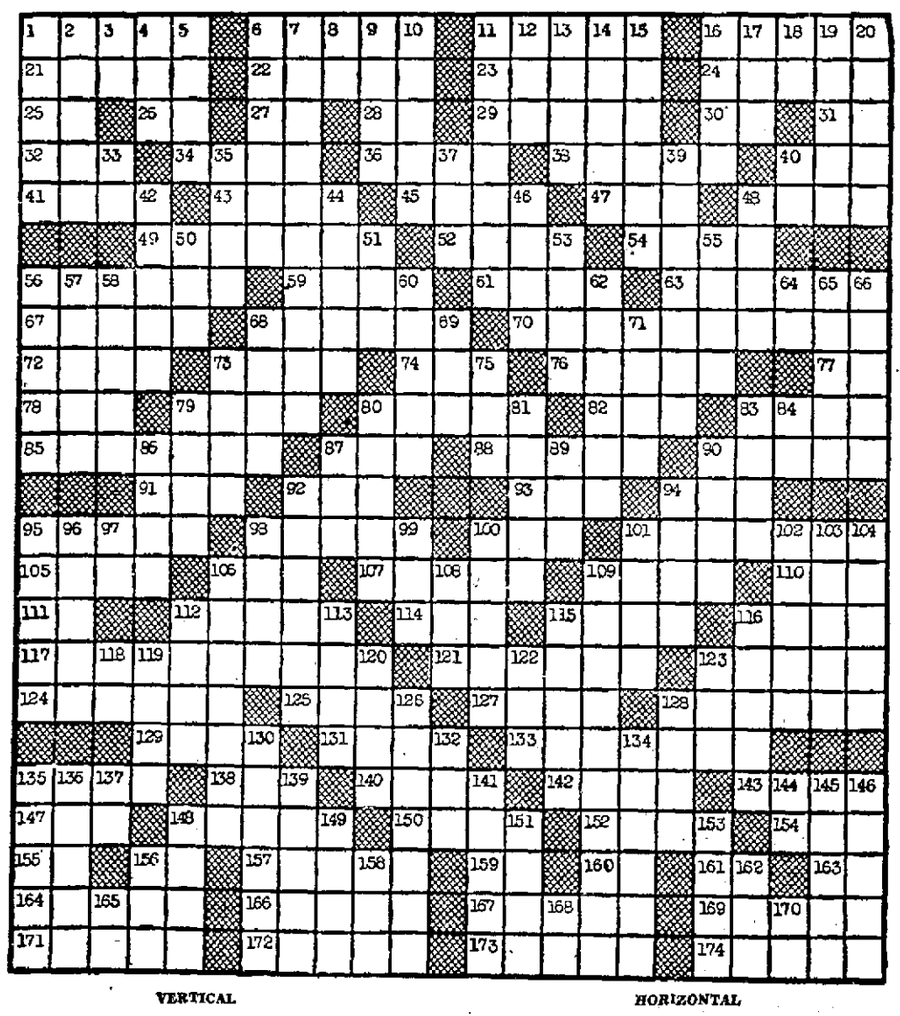

VERTICAL

1 Stigma
2 After awhile
3 Prefix: not
4 Thing in law
5 Slave
6 Verse of 14 lines
7 Grouped into grades
8 Faroe Islands' whirlwind
9 Knocks
10 Growing out
11 Quivering motions
12 Scotch for own
13 Route
14 Trojan hero
15 Line of a different color
16 Kind of poetry
17 Ship's journal
18 North Syrian deity
19 Cavils
20 Lock of hair
33 Symbol for tantalum
35 Period of time (pl.)
37 Unit of energy
39 Criss-crossed framework
40 Hawaiian bird
42 Man's name
44 Implements
46 French coin (pl.)
48 [illegible]
50 [illegible]ert for animal doctor
51 Word of negation
53 To cry
55 The moment of an event
56 Narrow strip of leather
57 To talk idly
58 Made of a certain grain
60 Dormouse
62 Scofs at
64 Symbol for tin
65 City in New York
66 Compound ether
68 Marshes
69 Fish eggs
71 Sharp to taste
73 Designating certain age group
75 Printer's measure (pl.)
79 Heavenly body
80 British baby carriages
81 To soak
83 Kick on fourth down
84 Symbol for silver
86 Russian lake
87 Exclamation of triumph
89 Connective
90 Bushmen
92 Confines
94 Golf shot
95 Reaches across
96 Thick soup
97 Teutonic deity
98 Extent of land
99 Cunning
100 To send money in payment
101 Location
102 At that place
103 A dye
104 A perch
106 Cast-iron frying pans
108 Costume
109 To become slim
112 To walk
113 Afternoon parties
115 Brilliant bluish-green
Java sparrow
118 Genus of weaverbirds
118 Earth goddess
119 Gem
120 Obscures
122 Soft food
123 [illegible] before
126 [illegible] the Hellespoint nightly
128 In addition
130 Stanza of six lines
132 Period of time
134 Raised platforms
135 Cuts
136 Bay window
137 Note in Guido's scale
138 The earth
141 One-eighth of an ounce (pl.)
144 To perform
145 Farewell (pl.)
146 Scene of battle in 1st World War
148 Insects
149 Horses harnessed together
151 Clock face
153 Gaunt
156 Suitable
158 Compass point
162 Wife of Athamas
165 Child for mother
168 Hawaiian hawk
170 Roman number

HORIZONTAL

1 Dims
6 Tally
7 Goddess of
11 Covers with adhesive band
16 To choose
21 A Hindu queen
22 City in New York
23 Laughing
24 Kind of bear
25 By
26 Symbol for strontium
27 Symbol for sodium
28 New Zealand native fort
29 To go in
30 King of Bashan
31 Note of scale
32 Seine
34 Marshes
36 Part of plant
38 Groats
40 Harvest goddess
41 Colorless
43 Remainder
45 Cupid
47 Watering place
48 To stud
49 Enthusiastic tribue
52 To expand
54 Girl's name
56 Reproductive bodies
59 Simpleton
61 Petitions
63 Gauzelike
67 Characteristic
68 To percolate
70 Feelings
72 Rodents
73 Golf mounds
74 Fish eggs
76 Mutual amity
77 Pronoun
78 Goddess of infatuation
79 Dispatch
80 Verse (pl.)
82 Before
83 Rate of movement
85 Roman household gods
87 Skill
88 Begin
90 Sweet substance
91 Operated
92 The urial
93 Abstract being
94 Container
95 Medieval weapon
98 Minute particles
100 A radical
101 Splinter
105 Gentle murmuring sound
106 Fortunate, in India
107 Slumber
109 Rotate
110 Exclamation of contempt
111 Land measure
112 Disbursed
114 Sweet potato
115 To spill over
116 Mexican dollar
117 Arranged for
121 Fur scarf having hanging ends
123 City of France
124 Oozed
125 To cruise
127 Mountain
128 Intense
129 Mimics
131 Widgeon
133 Rowed gently
135 Spirit
138 Oppose to moisture
140 Variety of chalcedony
142 Affirmative votes
143 First man
147 Worthless leaving
148 Item of property
150 An ointment
152 Unruly outbreak
154 Harem room
155 Japanese marine measure
156 Arctic
157 Cornered
159 Sloth
160 Exists
161 Exclamation of greeting
165 Symbol for iridium
164 Entice
166 To rub out
167 Indian corn
169 Skull protuberance
171 Thin, narrow boards
172 More tractable
173 Fruit of blackthorn (pl.)
174 Din

(Solution On Page 4, Section 3)

Classified Highlights of Today's Radio Schedules

Religion

9:30 a. m. — Bethel Lutheran (WIBA): "A Divine Romance," the Rev. F. I. Schmidt; male chorus sings "Onward, Christian Soldiers."

10:30 a. m. — Catholic Hour (WKOW): the Rev. Andrew R. Breines on "God and the Councils of Men."

11 a. m.—First-University Methodist (WISC): "On Reaching Our Fullest Possibilities," Dr. Merrill Abbey . . . **Bashford Methodist** (WFOW): "But We See Jesus," the Rev. W. B. Waltmire . . . **Christ Presbyterian** (WKOW): "A Mission Beyond Moscow," Dr. Roy W. Zimmer.

11:15 a. m. — First Congregational (WIBA): Children's Day observance, commissioning of Grace Robertson as missionary to Japan.

GOLTZ

PAAR

+ + +

Discussion

9:30 a. m. — Reviewing Stand (WGN): "Can We Control Divorce?", M. S. Knowles, Prof. W. S. Ogburn, S. M. Starr.

11:30 a. m. — Round Table (WMAQ): Clare Boothe Luce and Prof. Mortimer J. Adler on "The Great Ideas."

1 p. m. — Press Conference (WHA): Sanford Goltz of The State Journal, other newsmen interview GOP Leader Wayne Hood, La-Crosse.

3:30 p. m. — American Forum (WIBA): "Where's Our Economy Headed?," Sen. Owen Brewster (R-Me.), Leon H. Keyserling.

5:15 p. m. — London Forum (WHA): Commonwealth relations in southeast Asia.

9:30 p. m. — Peoples Platform (WBBM): "Is Federal Legislation Needed to Curb Organized Gambling?"

Drama

10:30 a. m. — Eternal Light (WMAQ): life of Julius Rosenwald.

1 p. m. — NBC Theater (WIBA): summer series opens with "Monsieur Vincent."

2 p. m.—The Truitts (WIBA): new domestic comedy series; Mother uses daring frock to revive Father's romantic interest. . . . **Cloak and Dagger** (WMAQ): agent parachutes into France to prepare for St. Nazaire assault.

2:30 p. m. — High Adventure (WMAQ): blackmarketing ex-soldier marries foreign girl, sends her to U. S. with loot.

3:30 p. m.—Proudly We Hail (WFOW): John Agar in "Me and Joe Morgan."

4 p. m.—My Favorite Husband (WBBM): Liz and George disagree on vacation plans.

6:30 p. m.—The Saint (WIBA): Vincent Price and Leslie Charteris character move to NBC.

7 p. m.—Sam Spade (WIBA): murders in eccentric artist colony.

LUCE

REINER

+ + +

Music

9:30 a. m.—Negro College Choirs (WISC): Shaw University choir; Dr. Ralph J. Bunche, guest speaker.

9:45 a. m. — Bob Houston (WMAQ): "If You Were Only Mine," "Old Piano Roll Blues."

10 a. m. — Symphony Hall (WHA): Beethoven's fourth symphony.

12 m. — Choraliers (WBBM): "Water Boy," "Without a Song," "Casey Jones."

12:30 p. m.—Main St. Music Hall (WBBM): "Carioca," "Sometime."

12:45 p. m. — Joey Tantillo (WIBA): "In the Merry Month of May," "Darktown Strutters' Ball," "Shine".

1 p. m. — Invitation to Music (WBBM): Ezio Pinza reveals plans for "American Salzburg."

2:30 p. m.—Symphonette (WBMM): "Salut Demeure," "Under the Double Eagle," "The Flatterer."

3 p. m. — Madison Schools Concert (WIBA): portions of Spring Music festival, including "America, the Beautiful," "O Lovely Heart," Mozart "Gloria," "God of Our Fathers," "American Folk Rhapsody."

3:30 p. m.—Fine Arts Quartet (WISC): "Quartet in G Minor," Debussy.

4 p. m. — Sunday Music Hour (WHA): "Elijah."

4:30 p. m. — Harvest of Stars (WIBA): James Melton, Elaine Malbin; "Cielito Lindo," "Sempre Libera," "Whiffenpoof Song," "Empty Saddles."

5 p. m. — University Women's Chorus (WIBA): Prof. Helene S-Thomas Blotz, conductor; Paul W. Sproule, Madison, and W. F. Lowe, Cleveland, guest speakers . . . **Guy Lombardo** (WBBM): "Bewitched," "Hoop-De-Doo," "Music, Music, Music."

5:30 p. m.—Music With the Girls (WISC): salute to summer.

6 p. m.—Percy Faith (WBBM): with Nilo Ossani, Italian tenor, making American debut.

7 p. m.—Sunday Night Concert (WHA): "Concerto for Left Hand," Ravel; "Symphony No. 3," Sibelius; "Otello" excerpts, Verdi.

7:30 p. m. — NBC Symphony (WIBA): new series; Fritz Reiner, conductor; Bidu Sayao, soprano; "Roman Carnival" overture; "Bachianas Brasilieras No. 5," Bartok's "Hungarian Sketches," "Alla Marcia," from "Karelia," dances from "The Three Cornered Hat," "Un Bel Vedremo," "Die Fledermaus" overture.

8 p. m. — U. S. Army Band (WHA-FM): new series . . . **Contented Hour** (WBBM): "Simple Melody," "Enjoy Yourself," "Three Little Words."

8:15 p. m.—Here's to Veterans (WFOW): Vincent Lopez.

9:30 p. m.—Bob Crosby (WIBA): and Kay Armen; "La Vie en Rose," "Outgoing Tide," "Sentimental Me," "O Promise Me," summer medley . . . **Barbershop Quartets** (WKOW): international competition at Omaha, Neb. . . . **Turner Hall** (WFOW): Norm Kingsley.

+ + +

Variety

4:30 p. m. — Steve Allen (WBBM): satirizes giveaway shows.

+ + +

Sports

11:45 a. m.—Baseball (WJJD): White Sox at Washington.

12:25 p. m. —Baseball (WIBA-FM): Braves at Chicago.

9:30 p. m. — Jackie Robinson (WISC): and Stan Musial.

+ + +

Quiz

2:30 p. m.—Quiz Kids (WIBA): guests include Judith Gore, 13, Eau Claire.

8:30 p. m.—We Take Your Word (WBBM): Jan Struther, guest.

9 p. m.—Take It or Leave It— (WIBA): Jack Paar becomes quizmaster.

+ + +

Miscellaneous

2:30 p. m. — Juvenile Jury (WKOW): announcement of art-prizewinners.

SUNDAY

	WIBA 1310 kc.	WISC 1480 kc.	WKOW 1070 kc.	WIBU 1240 kc.	WBBM 780 kc.	WENR-WLS 890 kc.	WGN 720 kc.	WMAQ 670 kc.
7:00	News; Organ	* Organ Tones	Coffee	News; Marches	News of America	Old	Your Bible	World News
7:15	Music	* News	Concert	Farm Service	News	Fashioned	Speaks; News	Winwood Forest
7:30	String	* Moments on	News; Coffee	Farm	E. Power Biggs	Revival	Back	Reading
7:45	Quartet	the Mount	Concert	Frolic	Trinity Choir	Hour	to God	the Comics
8:00	News	* Old	Elder Michaux	Musical	Church of	News	Radio Bible	National
8:15	Southland Calls	Fashioned	Choir	Clock	the Air	Little	Class	Radio Pulpit
8:30	Capital Cathedral	Revival	Dixieland Four	* Musical	Invitation	Brown	Voice of	Art of Living
8:45	Sacred Heart	Hour	Faith the Victory	Clock	to learning	Church	Prophecy	Radio Parade
9:00	* Devotions	* Message	Radio Bible	* Melody	News	The Voice	News	Destination
9:15	* Pet Corner	of Israel	Class	Time	Howard K. Smith	of Prophecy	Int'g Facts	Freedom
9:30	* Bethel Lutheran	* Negro College	Voice of	* Melody	Rent Law	Hour	Reviewing	News
9:45	Church	Choirs	Prophecy	Time	To Be Continued	of Faith	Stand	Bob Houston
10:00	* Unitarian Soc.	* Ave Maria	Back to	Methodist	Prop. Owners	Reading	News	UN Story
10:15	* Sunday	Hour	God	Church	Treasury Salute	the Funnies	Yo Plus Forum	Symph. Scrapb'k
10:30	Melody	* Hour of	Catholic	* 1st Lutheran	Serenade	Children's	Lutheran	Eternal
10:45	Hour	Faith	Hour	Church	Serenade	Hour	Hour	Light
11:00	* News	* First	Christ	Bible	News	Sammy Kaye	Sen. Capehart	America
11:15	* First	University	Presby-	Fellowship	Symphonesque	Serenade	Passport	United
11:30	Congregational	Methodist	terian	* Music	Record	Amateur	Erv Victor	Chicago Round
11:45	Church	Church	Church	Center	Parade	Hour	News	Table
12:00	* Accordionists	* News	Speak Up	Sunday	Choraliers	Amateur	Youth	NBC
12:15	* News	* Frank & Ernest	Sunday Music	Farm Hour	Choraliers	Hour	Looks Up	Theater
12:30	Hello Wisconsin	* Hometowners	News	* Toby and	Main Street	Mister	Guy Lombardo	NBC
12:45	Joey Tantillo	* To Safety	Mobilization	Chore Boys	Music Hall	President	Orchestra	Theater
1:00	NBC	* Week Around	Old	* Toby and	CBS	Guest Star	Proudly We	The
1:15	Theater	the World	Fashioned	Chore Boys	Symphony	Frank and Ernest	Hail	Truitts
1:30	NBC	* Mister	Revival	* Music	CBS	Stars Over	Juvenile	Quiz
1:45	Theater	President	Hour	Jewel Box	Symphony	Iowa	Jury	Kids
2:00	The	* Music for	Lutheran	* L. Duchow	CBS	Lutheran	Hopalong	Cloak and
2:15	Truitts	America	Hour	Waltz Time	Symphony	Hour	Cassidy	Dagger
2:30	* Quiz	* Home of Week	Juvenile	* Old Timers	Symphonette	Back to	Martin Kane,	High
2:45	Kids	* Voice of Army	Jury	* Bandstand	Symphonette	God	Private Eye	Adventure
3:00	* Madison	* Lutheran	Hopalong	* Watertown	Music for You	Milton Cross	The	The Big
3:15	Schools	Hour	Cassidy	Watertown	Lowell Thomas	Opera Album	Shadow	Guy
3:30	* American	* Fine Arts	Martin Kane,	* Polka Parade	Earn Your	Think	Detective	Harvest of
3:45	Forum	Quartet	Private Eye	* Whozit Show	Vacation	Fast	Story	Stars
4:00	* The Big	* Tourist	The	* Horicon	My Favorite	Drew Pearson	Boy	Catholic
4:15	Guy	Time	Shadow	Show	Husband	Don Gardiner	Rogers	Hour
4:30	* Harvest of	* Think	Detective	* Melodies	The Steve	Music with	Nick	Henry
4:45	Stars	Fast	Mystery	* Radio Parade	Allen Show	the Girls	Carter	Morgan
5:00	* U. W. Band	* Drew Pearson	Roy	Wrestling Tips	Guy Lombardo	National	Peter	The
5:15	* News	* Headlines	Rogers	New Rhythm	Time	Vespers	Salem	Falcon
5:30	* Henry	* Music with	Nick	Friendly	Hit the	Amazing	Under	The
5:45	Morgan	the Girls	Carter	Music	Jackpot	Mr. Malone	Arrest	Saint
6:00	* The	* Stop the	Peter	* News	Percy Faith	Stop the	Mediation	Adventures of
6:15	Falcon	Music	Salem	* Piano Pla'house	Orchestra	Music	Board	Sam Spade
6:30	* The	* Stop the	Under	Old Time	Red	Stop the	Enchanted	Summer
6:45	Saint	Music	Arrest	Religion	Skelton	Music	Hour	Symphony
7:00	* Adventures of	* Sammy	Chamber	* Old Timers	Meet Corliss	Walter Winchell	Sylvan	Summer
7:15	Sam Spade	Kaye	Music	Farm Front	Archer	Lowella Parsons	Levin	Symphony
7:30	* Summer	* Amazing	Enchanted	* Old Timers	The Horace	Ted	Little	American
7:45	Symphony	Mr. Malone	Hour	Jamboree	Heidt Show	Malone	Symphonies	Album
8:00	* Summer	* Walter Winchell	Sylvan	* Old Timers	Contented	Jimmy Blaine	Hawaii	Take It or
8:15	Symphony	* L. Parsons	Levin	Jamboree	Hour	Love Letters	Calls	Leave It
8:30	* American	* State Street	Meet Corliss	* Old Timers	We Take	Piano	Crime Does	Bob Crosby
8:45	Album	Serenade	Archer	Jamboree	Your Word	Playhouse	Not Pay	Show
9:00	* Take It or	* Jimmy Blaine	Classical	* Music for	News	News	Erv Victor	Clifton Utley
9:15	Leave It	* Love Letters	Hour	Listening	U. N. in Action	Thoughts	Speak Up	News
9:30	* Bob Crosby	* J. Robinson	Barbershop	* Band of Week	Peoples	Songs to	News Jungle	Sun. Dateline
9:45	Show	* Hinp News	Quartets	* Fiesta Time	Platform	The Night	Yo Plus Forum	Day's End
10:00	* News	* Serenade	News	* Silent	News	Fine Arts	Barbershop	News
10:15	* Clifton Utley	* Serenade	Dance	* Silent	Cee Davidson	Quartet	Quartets	Guest Star
10:30	* Dance	* Wings of	Music	* Silent	Orchestra	Al Trace	Jimmy Palmer	The Chez
10:45	Orchestra	Song	Music; News	* Silent	Ray Pearl	Orch.; News	Orch.; News	Show
11:00	* News; Dance	* News; Dance	Invitation to	* Silent	Matinee at	The John	Griff Williams	The Chez
11:15	Orchestra	Orchestra	Dream	* Silent	Midnight	McCormick	Orchestra	Show
11:30	Surprise	* Dance	Invitation to	* Silent	Matinee at	Show	Wayne Gregg	The Chez
11:45	Serenade; News	Orch.; News	Dream; News	* Silent	Midnight	News	Orchestra	Show

Starred programs are also carried on corresponding FM stations . . FM channels: WIBA-FM 101.5 M. WWCR (WIBU) 94.9 M. WISC-FM 98.9 M.

SAYAO

PINZA

WFOW-FM

104.9 Megs.
SUNDAY
A. M.
8:00 Sunday Morning Vocal
8:30 Sunday Morning Musical
8:55 News
9:00 Old Time Waltzes
9:15 Polka Time
9:30 Songs Out of the West
9:45 Western Swing
9:55 News
10:00 Navy Band
10:15 Sacred Heart Program
10:30 Babe Ruth Story
10:45 Perry Como Sings
10:55 News
11:00 Bashford Methodist Church
P. M.
12:00 News
12:05 Package of New Records
12:15 Memory Time
12:30 Piano Land
12:45 Luncheon Music
12:55 Farm Diary
1:00 Luncheon Music
1:30 Variety Show
1:00 News
2:00 Variety Show
2:15 Glenn R. Davis
2:30 Madison Hit Parade
2:55 News
3:00 Madison Hit Parade
3:15 In Your Neighborhood
3:30 Proudly We Hail
4:00 News
4:05 Off the Record
4:55 News
5:00 Piano Land
5:15 Later Than You Think
5:30 Ken Griffin
5:45 Evelyn Knight
5:55 News
6:00 Musical Menu
7:00 News
7:05 Religious Music
7:30 Request Show
8:00 News
8:05 Request Show
8:15 Here's to Veterans
8:30 Package of New Records
8:45 Twilight Time
8:55 News
9:00 Wayne King
9:30 Turner Hall
10:00 News
10:05 Guy Lombardo
10:30 Art Mooney
10:55 News
11:00 Russ Morgan
11:30 Jan Garber
11:55 News
12:00 Benny Goodman to 12:30)

+ + +

WFOW (FM)
104.9 Megs
MONDAY
A.M.
8:00 Yawn Patrol
8:30 Clockwatchers
9:00 Ben Light
9:15 Herb Kern
9:30 Dance Band
10:00 News
10:05 Morning Variety Show
10:30 Show Tunes
10:45 Zany Tunes
11:00 News
11:05 Polka Time
11:30 Marching Along
11:45 Sacred Heart Program
P. M.
12:00 News
12:05 Memory Waltzes
12:30 Cole Porter Review
12:45 Peggy Lee
1:00 News
1:05 Strauss Waltzes
1:15 Dusty Manuscripts
1:30 Primo Scala
1:45 Sweetheart Music
1:55 News
2:00 Bud Williams Show
2:55 News
3:00 Music Party
3:30 Smooth Music
3:55 News
4:00 Juke Box Jamboree
4:15 Kiddie Storytime
4:30 Dick Jurgens
4:55 News
5:00 Ken Griffin
5:15 Hit Preview
5:30 Off the Record
5:55 News
6:00 Musical Menu
6:45 Badger Outdoor Sports
6:50 Musical Menu
7:00 News
7:05 Request Show
8:00 News
8:05 Request Show
8:15 University of Wisconsin Band
8:30 Package of New Records
8:45 Twilight Time
8:55 News
9:00 Horace Heidt
9:30 Barclay Allen
9:55 News
10:00 Xavier Cugat
10:30 Kay Kyser
10:55 News
11:00 Blue Barron
11:30 Art Kassell
11:55 News
12:00 Ralph Flanagan
12:30 Charlie Spivak
12:55 News (to 1:00)

WHA & WHA-FM

970 Kc.—88.7 Megs
SUNDAY
A. M.
9:00 Devotional Music
9:30 Cathedral Echoes
9:55 News
10:00 Symphony Hall
10:55 News and Weather
11:00 Masterworks of Music
11:55 News
P. M.
12:00 Sunday Musicale
1:00 Wisconsin Press Conference
1:30 Song Favorites
1:45 Veteran Wants to Know
2:00 Encore
3:00 Pro Arte Rebroadcast
3:30 Books of Today
4:00 Sunday Music Hour
5:15 London Forum
5:45 UN Album
6:00 Dinner Musicale
7:00 Sunday Night Concert
FM ONLY
7:30 Sunday Night Concert
8:55 News
9:00 FM Concert
10:55 Night News to 11)
MONDAY
970 Kc.—88.7 Megs.
A. M.
7:00 Morning Farm Program
7:30 Band Wagon
7:45 Morning News
7:58 Weather Report
8:00 Morning Melodies
9:30 Nursery School of the Air
9:54 Job Bulletin Board
10:00 Homemakers Program
10:30 Piano Melodies
10:45 News and Views
11:00 Wisconsin Communities
11:50 Noon Musicale
P. M.
12:20 News
12:30 Farm Program
1:00 Chapter a Day
1:30 Matinee Musicale
2:00 Short Story Time
2:30 Music You Want
3:00 Radio Journal
3:30 Musical Varieties
4:00 London Column
4:15 Inquiring Parent
4:30 Music of the Masters
5:30 Song Favorites
5:45 News
6:00 Organ Melodies
6:30 Dinner Musicale
7:15 News and Views
FM ONLY
7:30 Chapter a Night
8:00 Government & Business
8:50 News of Wisconsin
9:00 FM Concert
9:00 FM Concert
10:55 Night News to (11)

Summer Dates Set at Whitewater College

WHITEWATER—Dates for the opening of Whitewater State Teachers college summer session, training school, and remedial reading clinic were announced this week by Dr. A. I. Winther, director.

Registration for the summer session will open Monday, June 19. Classes will begin at 7:30 a. m. Tuesday. The training school opening has been set for June 19 also.

Classes will be held for summer session and training school students Saturday, June 24. No classes will be held Monday and Tuesday, July 3 and 4.

Dr. T. L. Torgerson of the University of Wisconsin will be the principal speaker at the remedial reading clinic at 10 a. m. Tuesday, June 27. The clinic is open to campus and off-campus residents.

Cobb Methodists Pick Sunday School Teachers

COBB — The Cobb Methodist church has chosen Sunday school teachers for 1950.

They will conduct summer classes from 9 a. m. to 10.

Selected are: pre-school, Elaine Whitford, Mrs. James Whitford; beginners, Mrs. Ralph Tucker, Marnie Nagel; primary, Mrs. James Thomas, Mrs. J. P. Ritchie; intermediate, Mrs. Phil Novak, Mrs. Arch Correll; youth, Mary Ellen Fox, Mrs. Harley Reed; women, Mrs. William Trankle, Mrs. L. E. Penberthy; secretary and treasurer, Betty Gardener; superintendents, Mrs. Paul Fritsch and Mrs. Harry Reynolds.

Third class fare is the foundation for all railroad fares in Japan, the second class fare being two times that of third class and first class fare four times the third class fare.

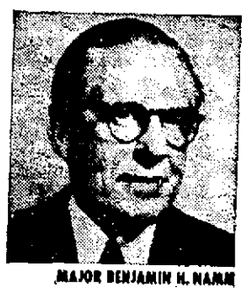

MAJOR BENJAMIN H. NAMM

"Americans, Speak Up!"

BETTER THAN WELFARE STATE!

Major Benjamin H. Namm, civic leader, tells on "AMERICANS, SPEAK UP!" that private initiative can **deliver** *welfare that bureaucracy only* **promises.**

Hear Bill Slater interview this past President of National Retail Dry Goods Association.

Listen TODAY! 12 Noon to 12:15 P. M.

WKOW
1070 ON YOUR DIAL

Brought to You as a Public Service by:

ROBT. J. NICKLES, INC.
"Madison's OLDEST Electrical Contracting Firm"

DIZON PAPER CO.
BROKERS—MILL AGENTS
Industrial and Institutional Paper Products
Wisconsin's Leading Wholesale Paper Co.
550 W. Wash. MADISON Telephone 7-2260

TRU-TEST Gummed Tapes
FORT HOWARD Tissue Products
MOSINEE BAY WEST Paper Towels
RIEGEL-LINE Industrial Work Gloves
WARD-LINE Mimeo Bond Duplicator Papers
KEN-RAD (Westinghouse) Lamps and Fluorescents
Masking Tapes—Waterproof Papers—Twines—Cordage
Milwaukee BRANCH OFFICES Rockford

Congratulate THE GRADUATE!

With A New
Royal Portable Typewriter

with the magic margin

MADISON Typewriter Co.
Typewriter Service Since 1910
659 State St. 6-4352

Here's to your health—and better posture

Through thick and thin, a Camp Support does its duty by the problem figure—by helping to correct unhealthful posture habits. Your Camp garment is faithful to anatomy—with special support for abdomen and spinal column. It brings discipline into your life—but without pressure or constriction. And you'll live with heads-up verve and like it. Begin now by consulting our Camp-trained fitter.

CAMP Supports

Mrs. Agnes Hughes
Registered Nurse
in attendance

The Prescription Pharmacy, Inc.
26 S. Carroll Street, Madison, Wis., Park Hotel Bldg., 5-4571
Camp Surgical Supports Fitted to Your Doctor's Prescription
Phone Answered Day or Night