RADIO, TELEVISION AND F. M. PROGRAMS

KLAC	KFI	KMPC	KECA	KHJ	KFWB	KNX	KFOX	KFAC	KGER	KTED
570	640	710	790	930	980	1070	1280	1330	1390	1520

The following programs are compiled from reports provided by the broadcasters. No responsibility assumed for last-minute changes which sometimes are made.

DIAL LITES—TODAY

11:00—KECA—The address by the Prime Minister of Canada, The Right Honorable Louis St. Laurent, at the Commencement exercises of St. Lawrence U. in Canton, N. Y., will be aired at this time.

11:30—KNX—Ezio Pinza will reveal his plans for an American Salzburg festival when he and his records are featured on "Your Invitation to Music."

12:00—KFI—A fine romantic situation is set up for Ma and Pa Truitt but all goes sour when Dad slips the theater tickets to the children, Roscoe and Gladys. This is a new family show which makes its summer bow today.

1:30—KFI—The summer line-up is packed with many action-packed mystery adventures, the latest being "The Saints," starring screen actor Vincent Price.

5:30—KFI—Bidu Sayao, Met soprano, and Fritz Reiner, famous conductor, open the second season of the NBC Symphony Orchestra. Miss Sayao has chosen her first solo from music of her native Brazil. She will sing "Bachianas Brasiliras No. 5."

8:00—KNX—Steve Allen produces a seething satire on give-away shows on his second show. His theory is to produce them in the prisons so the inmates will be too happy to try to escape.

8:30—KHJ—With Jim Ameche as master of ceremonies, "Hollywood Open House" presents Pat O'Brien, Diana Lewis and Jack Carter in the initial airer.

TELE-TIPS

6:45—KNBH—For her final telecast, Mrs. Franklin D. Roosevelt has chosen "America's Role in Germany" as her subject. Speakers are Sen. Guy Gillette, Rep. Jacob Javits and Dorothy Thompson.

7:00—KECA—A melodic half hour cruise on a "Pirate Ship" launched by "Blow the Man Down" is the treasure awaiting viewers of the "Paul Whiteman Revue." Mindy Carson and Earl Wrightson combine their talents for this one.

7:45—KTLA—It is "Winter Carnival" time for Ann Sheridan, Richard Carlson and Helen Parrish when they appear in this movie tonight.

8:00—KTTV—Pat C. Flick and Joey Bishop, the unhappy funnyman, head up the laugh segment of Ed Sullivan's "Toast of the Town."

8:30—KNBH—The story of a companionship that blossoms into love will be shown on "Tele Theater" tonight. It is a Faith Baldwin's "Letter to Edith."

SUNDAY, JUNE 11

Dawn to 7

KFI—Choir.
KHJ—Music (6).
KFWB—Concert.
KNX—News. Music.
KFAC—Hymns of Faith, Latin America Church (6). Religious (6:30).
KFOX—Dawn Beat (6:30).
KGER—Latin Amer. Council (6) Sacred Music. (6:30).

7 A. M.

KFI—Radio Pulpit.
KFOX—Dawn Beat.
KLAC, KMPC, KECA—Music.
KFWB—Concert.
KNX—Church of Air.
KFAC—Symphony.
KGER—W. B. Record.
KTED—Chapel by Sea.

7:30 A. M.

KFI—Art of Living.
KMPC—West Stars.
KECA—Band Box.
KHJ-KVOE—Music
KGER—Sunshine Mission.
KTED—Songs.

7:45 A. M.

KFI—Serenade.
KFWB—News.
KGER—Chosen People.
KFOX—Sacred Heart Program.
KTED—Novatime.

8 A. M.

KLAC—Music.
KMPC—News.
KECA—Revival Hr.
KHJ, KVOE—Back to God.
KFI—Funnies.
KFWB—Funnies.
KNX—Farm Journal. Howard K. Smith—(8:05).
KGER—Bible Treasury.
KFOX—Unitarian Church.
KTED—Music.

8:15 A. M.

KLAC—Church.
KMPC—Andre Kosteletz.
KNX—Music.
KFOX—Religious.

8:30 A. M.

KLAC-KFWB — Religious.
KMPC—Youth Challenge.
KFI—Christian Science.
KHJ, KVOE—Music
KNX—Salt Lake Tabernacle.
KFAC—Village Festival.
KGER—Bible. Treas. Show.
KFOX—Chapel.
KTED—Comic Man.

8:45 A. M.

KFI—Hometown.
KGER—Bible Baptist

9 A. M.

KLAC—News, Catholic Hour.
KFI—Parent Forum.
KMPC—Relig. News.
KECA—College Choir.
KHJ, KVOE—Bible Class.
KFWB-KFAC—Church.
KNX—Invite to Learn.
KGER—Whittier Assembly of God.
KFOX—Melodies.
KTED—Serenade.

9:30 A. M.

KFI—Eternal Light.
KECA—Israel Message.
KFWB—Peter Potter.
KNX—People's Platform.
KFAC—Music.
KGER—Religious.
KHJ, KVOE—Prophecy Voice.

9:45 A. M.

KTED—Political.

10 A. M.

KLAC—News, Bill Stewart.
KFI—H. J. Mann.
KMPC—Music.
KFWB—Peter Potter
KNX—News.
KGER—Radio Revival.
KFOX—Sentinel.
KTED—Serenade.

10:15 A. M.

KFI—News.
KECA—World We Live In.
KNX—Elmo Roper.
KVOE, KHJ—Organ Moods.
KFOX—Angelus Hour.

10:30 A. M.

KFI—Chicago Round Table.
KHJ—Lutheran Hr.
KECA—Sun Vespers.
KNX—L. P. Parade.
KGER—Religious.
KVOE—Nat. Guard.

10:45 A. M.

KFOX—Cumberland Church.

11 A. M.

KLAC—Bill Stewart.
KFI—NBC Theater.
KMPC—Record Session.
KHJ—Elder Michaux.
KECA—Prime Minister, Canada.
KFWB—Peter Potter.
KNX—Choraliers.
KFAC, KGER, KVOE—Church.

11:15 A. M.

KECA—Frank and Ernest.
KTED—Major League Baseball.

11:30 A. M.

KECA—Music.
KHJ—Gospel Singer.
KNX—Hiway Romance.
KFOX—First Christian Church.

11:45 A. M.

KHJ—Music.
KNX—Univ. Explorer.
KECA—Listening Glass.

NOON

KLAC—Bill Stewart.
KFI—The Truitts.
KMPC—Record Ses.
KECA—Hr. of Faith.
KHJ, KVOE—News.
KFWB—Peter Potter.
KNX—Invitation to Music.
KFAC—Met. Encores.
KFOX—Melodies.
KTED—Baseball.

12:15 P. M.

KHJ—Bill Cunningham.
KVOE—Gospel Singer.

12:30 P. M.

KFI—Quiz Kids.
KECA—Baptist Hr.
KHJ—Juv. Jury.
KFWB—Piano.
KVOE—National Guard.
KGER—Word of Truth.

1 P. M.

KLAC—Bill Stewart.
KECA—This Week.
KFI—M-G-M Theater, "Fast Company."
KMPC—Song Stars.
KHJ-KVOE—Hopalong Cassidy.
KECA—This Week.
KFOX—Dr. Brinkley.
KNX—Date With Music.
KFAC—Piano.
KTED—Baseball.
KFWB—Steve Shoemaker.

1:15 P. M.

KMPC—Dugout Dope
KFAC—Catholic Topics.

1:30 P. M.

KLAC—Baseball—Hollywood vs. San Diego.
KMPC—Baseball—Angels vs. Portland.
KECA—Prophecy Voice.
KHJ, KVOE—Private Eye.
KFWB—Skyway to Music.
KNX—Symphonette.
KGER—Light and Life.

2 P. M.

KLAC—Baseball.
KFI—Big Guy
KMPC—Baseball.
KECA—Piano Playhouse.
KHJ, KVOE—The Shadow.
KFWB—Music.
KNX—American Rhapsody.
KGER—L. B. Band.
KFOX—Good News.
KTED—Baseball.

2:15 P. M.

KFOX—Healing Waters.

2:30 P. M.

KFI—Harvest of Stars.
KHJ—True Detective.
KECA—Opera Album.
KFWB—Youth Melody.
KNX—News.
KGER—News, L. B. Band.
KFOX—Harbor Light.
KVOE—Detective Mysteries.

3 P. M.

KMPC—Baseball.
KFWB—Music.
KECA—Lutheran Hr.
KFI—Catholic Hour.
KHJ, KVOE—Roy Rogers.
KNX—Lucille Ball.
KGER—Colonial Tabernacle.
KFOX—La Habra Pentecostal.

3:30 P. M.

KFI—Henry Morgan.
KFOX—Pentecostal.
KHJ, KVOE—Nick Carter.
KECA—Music With Girls.
KNX—Boston Blackie.
KGER—Biblical Research.
KTED—Baseball.

4 P. M.

KFI—The Falcon.
KLAC—Baseball.
KECA—Dr. Ernest Holmes.
KHJ—Calif. Caravan.
KMPC—Baseball.
KFWB—Revival Hour.
KNX—Guy Lombardo.
KFOX—Religious.
KGER—Old-Fashioned Revival.
KVOE—Calif. Caravan.
KTED—Hits.

4:30 P. M.

KFI—The Saint.
KNX—Hit the Jackpot.
KECA—Sammy Kaye.
KHJ, KVOE—Peter Salem.
KFOX—Wings of Healing.
KTED—Music Varieties.

5 P. M.

KLAC—News, Bill Stewart.
KFI—Sam Spade.
KMPC—News, Hits.
KECA—Stop the Music.
KHJ—Mediation Board.
KFWB—Calvary Voice.
KNX—Percy Faith.
KFAC—Music Adventures.
KGER—Bible Treasury.
KFOX—Rev. Hogan.
KVOE—Pentecostal.
KTED—News. Music.

5:30 P. M.

KFI—Summer Symphony.
KHJ—Enchanted Hr.
KFWB—Dr. Matthews.
KNX—Rocky Jordan.
KGER—Evangelical Free Church.
KFAC—Guy Bates Post.
KTED—Music Mod.

TELEVISION

KTSL . Channel 2 | KFI . . Channel 9
KNBH . Channel 4 | KTTV . Channel 11
KTLA . Channel 5 | KLAC . Channel 13
KECA . Channel 7

SUNDAY, JUNE 4

9:30—KLAC (13) — Glancin' at Anson.
KLAC (13)—
1:15—Dugout Dope.
1:30—Baseball: San Diego-Hollywd.
12:00—KTLA (5)—Korla Pandit.
1:00—Guest Appearance.
2:00—Western Film, "Trail Divides."
3:00—Fun on Beach.
KFI (9)
11:00—Singing Strings.
11:30—Home Builder.
12:00—Sun. Matinee.
1:30—Music.
2:30—Week of History.
2:50—Film.
3:30—Truth About Dixie.
4:00—Shop, Look, Listen.
4:15—Western film.

4:00

KECA (7)—Cowboy Theater.

4:15

KNBH—One Man's Family.

4:30

KTLA (5)—Comics.
KFI (9)—Film.

4:45

KNBH (4)—Today With Mrs. Roosevelt.

5:00

KECA (7)—Super Circus.

5:15

KNBH (4)—Movie Matinee.

5:30

KTLA (5)—Bandstand.
KECA (7)—Soap Box Theater.
KFI (9)—Just for Fun.

5:45

KNBH (4)—Movie matinee.
KTTV (11)—"Serenade."

6:00

KECA (7)—On Trial.
KFI (9)—Club Regalia.
KTTV (11)—I. Magination.
KLAC (13)—Film.

6:15

KNBH (4)—Movie matinee: "Amateur Gentleman," Doug Fairbanks Jr.

6:30

KTLA (5)—Hopalong Cassidy.
KTTV (11)—Yesterday's Newsreel.
KECA (7)—Author Meets Critic.

6:45

KTTV (11)—Lucky Pup.

7:00

KECA (7)—Paul Whiteman Revue.
KTTV (11)—This is Show Business.

7:30

KNBH (4)—News.
KECA (7)—Comedy Carnival.
KTTV (11)—Mama.
KLAC (13)—Joe Graydon.

7:45

KNBH (4)—Weather.
KTLA (5)—Film, "Winter Carnival," Ann Sheridan.

8:00

KNBH (4)—Supper Club; Guests Mills Bros.
KTTV (11)—Toast of Town.
KLAC (13)—Western feature.

8:30

KNBH (4)—Tele. Theater: "Letter to Edith."
KECA (7)—Crusade in Europe.

9:00

KNBH (4)—Tele Playhouse, "Semmelweis."
KECA (7)—Film.
KTTV (11)—Fred Waring.
KLAC (13)—Ranch Roundup.

9:15

KTLA (5)—Movie Town.

9:45

9:45—KTLA (5) Adventure Calls.

10:00

KNBH (4)—Adventure: "Charlotte Corday."
KTLA (5)—Mag. of Week.
KTTV (11)—Races.
KLAC (13)—Film.

10:15

KECA (7)—Youth on March.

10:30

KNBH (4)—Continental Cafe.

10:45

KNBH (4)—News.
KTLA (5)—Newsreel.

11:00

KLAC (13)—Victoria Faust.

TOMORROW (Monday), JUNE 12

KFI (9)—
9:00—Bill Welsh.
12:00—News.
12:30—Ladies' Day.
1:30—Cook's Corner.
2:00—Helpfully Yours
3:00—Report to Mrs. America.
3:20—Adventure.
3:40—Gordon's Garden.
4:00—Stu Wilson Show.
5:00—Frank Webb Show.
5:15—Meglin Revue.
5:30—Magic
KTTV (11)—
12:45—Serenade.
1:00—Fun in Sun.
4:30—Class. Column.
KLAC (13)—
10:00—Joy Graydon.
12:00—Mike Roy.
1:00—Al Jarvis.

FREQUENCY MODULATION

SUNDAY, JUNE 11

KMPC—100.3 Megs.—3:00 to 9:00.
KECA—95.5 Megs.—7:00 to 12:00.
KNX—105.9 Megs.—3:00 to 9:00. Same as Daily Schedule.
KFI—105.9 Megs.—Same as Daily Schedule.
KHJ—101.1 Megs.—Same as Daily Schdeule.
KMGM—98.7 Megs.—
3:00—Opera.
6:00—BBC Concert.
7:00—Concert.
9:00—The Telefunken Hour.
KUSC—91.5 Megs.—
2:00—Concert.
3:45—Museum Concert
5:00—Telerad Players
5:30—News.
6:00—Ivory Tower.
6:15—Youth Panel.
7:00—Concert.
8:00—Nite Extra.
9:00—Melody for You.
9:30—Story of Music.
10:30—News
KNOB—103.1 Megs.—
8:00—Sacred Heart Program.
8:15—Popular Music.
11:00—Red Sox vs. Tigers.
1:00—Music.
3:00—Opera: Carmen.
4:00—Concert Master.
4:30—Five Centuries of French Music.
5:00—Light Classics.
5:30—Quinlan Show.
6:00—Dinner Music.
7:00—Music.
7:15—Fred Waring.
7:30—Judge Roberta Butzbach.
7:45—Music.
8:00—Vincent Lopez.
8:15—Musicale.
9:00—You Pick Music.
9:55—Sports Highlight.
KFMV—94.7 Megs.—
5:00—Campus Capers
6:00—Music to 7:15.
9:30—Israel Our Name.
KKLA—97.1 Megs.—
3:00—Today's Music.
5:30—Waltz.
KFAC—104.3 Megs.—Same as Daily.

TOMORROW (Monday), JUNE 12

KLON—881 Megs. Long Beach Public Schools.—Off the Air for the Summer.
KNOB-
6:00 a. m.—Music.
11:30—Major League Baseball.
1:45—Music.
4:00—Platter Party.

6 P. M.

KLAC—Bill Stewart.
KFWB—Relig. Science.
KMPC—News.
KECA—Walter Winchell.
KHJ, KVOE—News.
KNX—Corliss Archer.
KGER—Immanuel Assembly.
KFOX—News, Hawaiian Music.
KFAC—Music to 8.

6:15 P. M.

KMPC—Bands and Ballads.
KECA—Louella Parsons.
KVOE—Take a No.
KFOX—Call of the Church.

6:30 P. M.

KFI—Amer. Album.
KECA—Ted Malone.
KMPC—Mother's Album.
KFWB—Calvary Assem.
KNX—Horace Heidt.
KGER—Lutheran League.
KFOX—Memory Room.
KTED—Serenade of Songs.

6:45 P. M.

KMPC—Dr. A Palmer
KVOE—Mercy Errand.
KHJ—Kenny Baker.

7 P. M.

KLAC—Variety.
KMPC—Know FBI.
KECA—Jimmie Blaine.
KFI—Take or Leave It.
KHJ-KVOE—This Is Europe.
KFWB—Union Mission.
KNX—Contented Hr.
KGER—Brown's Schools Religious Hour.
KFOX—Full Gospel.
KFAC—Music.
KTED—Laguna Sings.

7:15 P. M.

KECA—Music.
KMPC—Know Your Schools.
KTED—Navy Band.
KVOE—Mercy Errand.

7:30 P. M.

KLAC—Telephone Quiz.
KFI—Bob Crosby.
KMPC—Les Brown.
KECA—Mr. Malone.
KHJ-KVOE—2000 Plus.
KNX—The Whistler.
KFWB—Strollin Tom
KFAC—Concert.
KFOX—King's Service.
KTED—Forward America.

7:45 P. M.

KMPC—Freedom Story.
KFWB—Catholic Answers.

8 P. M.

KLAC—To Vets.
KFI—Pescha Kagan.
KMPC—Am. Speaks.
KECA—Drew Pearson.
KHJ, KVOE—20 Questions.
KFWB—Church.
KNX—Steve Allen.
KGER—Concert.
KFOX—Music.
KTED—Music of Masters.

8:15 P. M.

KFI—Cliff Utley.
KLAC—Navy Show.
KECA—Headlines.
KMPC—Dinah Shore.

8:30 P. M.

KLAC—Irwin Allen.
KFI—Standard Hr.
KMPC—Am. Legion
KECA—Walter Winchell.
KNX—Jeff Regan.
KHJ, KVOE—Hollywood Open House.

8:45 P. M.

KLAC—Drama.
KECA—Lou Parsons.
KGER—Message to Israel.

9 P. M.

KHJ, KLAC—News.
KMPC—Candles and Silver.
KECA—Think Fast.
KFWB—The Bible.
KNX—Red Skelton.
KGER—Religious.
KFOX—Victory Baptist.
KVOE—News.
KTED—Columbia Masterworks.

9:15 P. M.

KLAC—Open Forum.
KFWB—Rabbi Magnin
KHJ—Fred Kent.
KVOE—Orchestra.

9:30 P. M.

KFI—Show Time.
KMPC—Records.
KECA—Box 13.
KHJ—Chicago Theater.
KFWB—Church.
KNX—Guy Lombardo.
KFAC—Music.
KGER—Pentecostal Faith.
KFOX—Music.
KVOE—Ministers Hr.

9:45 P. M.

KFI—Trouble Is My Business.
KFOX—Ballroom.
KFWB—Concert.
KVOE—Chi. Theater.

10 P. M.

KLAC—Johnny Grant.
KFI—Sam Hayes.
KMPC—Proudly Hall.
KECA—Reporter.
KNX—News.
KFWB—Music.
KFOX—Guy Bates Post.
KFAC—Music.
KGER—McCoy Baptist.
KTED—Music.

10:15 P. M.

KFI—Mayor Bowron.
KFOX—Music.
KECA—Clerks Variety.
KNX—Night Editor.

10:30 P. M.

KFI—Amer. Forum.
KMPC—Arthur Van.
KECA—Career Thea.
KVOE-KHJ—Barber Shop Finals.
KFWB—Eden Echoes
KNX—Top of Week.
KFOX—Ballroom.
KFAC—Nocturne.
KGER—Music Hall.

10:45 P. M.

KLAC—Wanted Persons.
KFOX—Salute to Reservists.
KNX—Orchestra.

11 P. M.

KLAC—Victoria Faust.
KMPC—Bill Jones.
KFI—Music and Muse.
KECA—Orchestra.
KHJ—Opera Concert.
KNX—News.
KFWB—Eden Echoes

11:15 P. M.

KNX—Les Brown.
KFOX—Concert Master.
KHJ—Opera Concert.

11:30 P. M.

KFOX—Memory Rm.
KHJ—Little Symphony.
KFI—America United
KFWB—Music You Want.

11:45 P. M.

KNX—U. N.
KMPC—News.
KECA—Orchestra.
KTED—Moon Dreams.

12 MIDNIGHT

KLAC—Across Footlights.
KNX—News. Music.
KFWB—Music.

TOMORROW (Monday), JUNE 12

Dawn to 7

KLAC—Haynes at Reins.
KFI—News, Farm, Music.
KHJ—Rise and Shine.
KMPC—Andy and Virginia.
KECA—Music, News.
KFWB—Music.
KNX—Sunrise Salute.
KFAC—Concert.
KGER—John Brown, (5 to 6); Stars Sing (6); Soul Patrol (6:25).
KFOX—Texas Tiny, (6:30).
KVOE—Mexican Hr.

7 A. M.

KLAC—Haynes at Reins.
KMPC—Farm Adviser.
KFI—News.
KVOE, KHJ—News.
KFWB—Bill Leyden.
KECA—Welcome to Hollywood.
KNX—Nelson Pringle.
KGER—Religious.
KFOX—News.
KTED—Breakfast with Branson.

7:15 A. M.

KFI—Fleetwood Lawton.
KMPC—News.
KHJ, KVOE—Breakfast Gang.
KNX—Stars in A. M.
KGER—Aubrey Lee.
KFOX—Dr. Harrod, Music.

7:30 A. M.

KFI—Platter Party.
KMPC—Sports.
KECA—Bob Garred.
KNX—Frank Goss.

7:45 A. M.

KFI—Sam Hayes.
KMPC—Music.
KECA—Zeke Manners.
KHJ—News.
KNX—Fred Beck.
KGER—W. B. Record
KVOE—Hotcake Club

8 A. M.

KLAC, KMPC—News,
KFI—Coffee Time.
KECA—Breakfast Club.
KHJ—Cecil Brown.
KFWB—C. Roberts.
KNX—Top of the Morning.
KFAC—Symphony.
KGER—Mizpah.
KFOX—Youth Challenge.
KTED—Music.

8:15 A. M.

KLAC—Sports, Haynes.
KMPC—Market, Sports.
KHJ—News.
KNX—News.
KFWB—Bill Leyden.

8:30 A. M.

KMPC—Bing Crosby.
KFI—Jack Berch.
KVOE—Bible Instute
KNX—Grand Slam.
KGER—B. Hammond
KFOX—Words of Life
KTED—Serenade.

8:45 A. M.

KLAC—Racing News
KFI—Meyers Goes to Market.
KMPC—News.
KFWB—Science of Mind.
KNX—Rosemary.
KFAC—Unity.
KGER—Bible Treasury.
KVOE—Guest Star.
KTED—News.

9 A. M.

KLAC—Bill Stewart.
KFI—News, Ladies' Day.
KMPC—Relig. Science.
KECA—Ladies Be Seated.
KHJ, KVOE—Kate Smith Speaks.
KFWB—Strollin' Tom
KNX—Wendy Warren.
KFAC—Serenade.
KGER—Lutheran Hr.
KFOX—Religious.
KTED—Homemaker Harmonies.

9:15 A. M.

KLAC—Sing Worries Away.
KMPC—Dinah Shore.
KHJ—KVOE—Garden Guide
KFWB—Unity.
KNX—Aunt Jenny.
KFOX—Our Christian World.

9:30 A. M.

KMPC—Chef Milani.
KECA—Quick As Flash.
KHJ—Woiner Wonderful.
KNX—Helen Trent.
KFWB—Dave Ormont.
KGER—Religious.
KFOX—Full Gospel.
KVOE—To Vets.

9:45 A. M.

KFI—Around Town.
KNX—Gal Sunday.
KVOE—Civic.

10 A. M.

KLAC—Al Jarvis.
KMPC—Bill Ewing.
KECA—Surprise Package.
KFWB—Dave Ormont.
KHJ, KVOE—News.
KNX—Big Sister.
KFAC—Concert.
KGER—News. Earl Lee.
KFOX—News, Music.
KTED—News, Best on Wax.

10:15 A. M.

KFI—Are Ya Listening?
KHJ-KVOE—Telle-Test.
KNX—Ma Perkins.
KGER—Tom Baird.

10:30 A. M.

KLAC—Honest Opinion.
KFI—"Two Boys and a Girl."
KMPC—Tune-O.
KHJ—Norma Young.
KECA—True Story.
KNX—Dr. Malone.
KFOX—Ann Jones Platter Party.
KGER—Helen Markham.
KVOE—Meet the Band.

10:45 A. M.

KFI—Life Beautiful.
KNX—Guiding Light
KGER—Rev. Le Roy Kopp.

11 A. M.

KLAC—Al Jarvis.
KFI—Double or Nothing.
KMPC—Bill Ewing.
KECA—Betty Crocker.
KHJ, KVOE—Ladies Fair.
KFWB—Maurice Hart.
KNX—2nd Mrs. Burton.
KFOX—Jimmy Dolan.

11:15 A. M.

KECA—V. H. Lindlahr.
KNX—Perry Mason.
KGER—Sunshine Mission.
KFAC—Books that Live.
KTED—Major League Baseball.

11:30 A. M.

KFI—Live Like Millionaire.
KECA—Ira Cook.
KHJ, KVOE—Queen for Day.
KNX—Nora Drake.
KFOX—News, Hit Tunes.
KGER—Semi Classics.
KFAC—Keyboard Artistry.

NOON

KLAC—Al Jarvis.
KFI—Farm Reporter
KMPC—Music.
KECA, KNX—News.
KHJ, KVOE—News.
KFWB—Bill Anson.
KGER—Songs.
KFAC—Concert.

12:15 P. M.

KFI—Road of Life.
KECA—Baukhage Talks.
KGER—World News.
KMPC—News to You
KHJ—Pix-O.
KVOE—Farm Forum
KFOX—News.

12:30 P. M.

KFI—Pepper Young.
KMPC—Farm. Facts.
KHJ—Nancy Dixon.
KFWB—News, Anson
KECA—Fran Scully.
KNX—Winner Take All.
KGER—Serenade.
KFOX—Pacific Breezes.
KVOE—Baseball.

12:45 P. M.

KFI—Happiness Right.
KHJ—Baseball, Cleveland and Philadelphia (to 3:15).
KMPC—Song Stars.
KTED—Baseball.

1 P. M.

KLAC—News, Sports
KFI—Backstage Wife.
KMPC—Baseball.
KECA—Ira Cook.
KFWB—Bill Anson.
KNX—Nona.
KFAC—Village Festival.
KFOX—Texas Tiny (to 3).
KGER—Peter Slack.
KVOE—Baseball.

1:15 P. M.

KFI—Stella Dallas.
KLAC—570 Club.
KFAC—Books Bring Adventure.
KNX—Geo. Fisher.

1:30 P. M.

KFI—Lorenzo Jones.
KECA—Easy Aces.
KNX—Disc Jockey.
KFWB—News, Anson
KFAC—Amer. Hour.
KGER—Sparks Show.
KTED—News.

1:45 P. M.

KFI—Widder Brown.
KECA—Ted Malone.
KGER—Hawaiian Melodies.

2 P. M.

KLAC—News, Sports.
KMPC—Baseball.
KFI—Girl Marries.
KECA—Chance of a Lifetime.
KNX—Open House.
KFWB—Bill Anson.
KGER—Upton Close.
KFAC—Matinee.
KTED—Music.

2:15 P. M.

KLAC—570 Club.
KFI—Portia.
KGER—Patricia Capouch Interview.

2:30 P. M.

KFI—Plain Bill.
KMPC—Calif. Carousal.
KECA—Bride and Groom.
KNX—Bing Crosby.
KGER—Garden School Guest Artists.
KTED—Concert by Sea.
KVOE—Here's Music

2:45 P. M.

KFI—Front Page Farrell.
KGER—Naval Air Reserve.
KNX—Art Godfrey.

3 P. M.

KLAC—News, Sports
KMPC—Tune-O.
KFI—Welcome Travelers.
KECA—Today in Hollywood.
KFWB—Peter Potter.
KFAC—Music Favorites.
KGER—News, Fiesta Grande.
KFOX—Friendly Neighbor.

3:15 P. M.

KLAC—Don Otis.
KECA—Ira Cook.
KHJ—Baker's Dozen.
KFOX—Verdict Rendered.

3:30 P. M.

KFI—Aunt Mary.
KMPC—Magic Melody.
KECA—Leyden With Song.
KFOX—Everybody's Business.
KFWB—News.
KGER—Rancho 1390.
KVOE—Music.
KTED—News, Riviera Time.

3:45 P. M.

KFI—Love and Learn.
KHJ—Lynn and Hollywood.
KMPC—Songs.
KFOX—Pension.

4 P. M.

KLAC—News, Sports.
KFI—Woman's Secret.
KMPC—News.
KECA—Art Baker.
KHJ, KVOE—Fulton Lewis Jr.
KFWB—Peter Potter.
KNX—Curt Massey Time.
KFAC—Masterpieces.
KGER—Rancho 1390.
KFOX—News, Dr. Harrod.
KTED—U. N.

4:15 P. M.

KLAC—Bill Stewart.
KFI—Dr. Paul.
KMPC—Bands & Ballads.
KVOE, KHJ—News.
KFOX—Freddie Martin.
KNX—Strike It Rich.
KTED—Teentime.

4:30 P. M.

KHJ—Behind the Story.
KECA—Records.
KFI—B. Wheeler.
KFWB—Red Rowe.
KMPC—Roddy McDowell.
KFOX—Music.

4:45 P. M.

KLAC—Racing.
KECA—Elmer Davis.
KNX—H. Babbitt.
KHJ, KVOE—News.
KGER—Rancho, News.

L. B. Musician on Television Show Tuesday

Jack Crawford, 19-year-old Long Beach trumpet player, will be one of six contestants Tuesday, at 6 o'clock, on the Freddy Martin television show, which is selecting members for Martin's "Band of Tomorrow" group. The winner of each week's competition is assured of a place in the new band.

The local contestant, son of Mr. and Mrs. Walter M. Crawford, 49 Prospect Ave., was a 1948 graduate of Wilson High School where he played first trumpet in the band and orchestra. He is now attending U. S. C. and is first trumpet player in that school's band and for the past four years has held the same place in the Long Beach Philharmonic Orchestra.

His selection for the Tuesday evening TV show is the difficult "Flight of the Bumble Bee."

'Mike Fright' Fatal to Spider Monkey

NEW YORK, (UP) Mike fright killed "Caspar Milquetoast," a two-year-old spider monkey, just before he made his television debut.

Clyde Gordon, curator of the Staten Island Zoo, said Caspar died of "heart failure due to overexertion", while rehearsing last night for an appearance on N. B. C.'s television program "break the bank."

He was the first reported television casualty.

Tijauna Trebled

TIJUANA, Mex., June 10. (UP) Tijuana's population was estimated today at 66,000, Alberto Reyes Ortuno, delegate in charge of the Baja California census, reported. Tijuana's population in the 1940 census was 22,000.

On the Air Waves

L. B. Woman's Song Fails to Win Contest, But Heads for National Fame, Anyway

By WILLIAM R. NELSON

AIRLANES of the nation are expected to charm radio listeners from coast to coast, with a new ballad beginning tomorrow, when KFOX, Long Beach, leads the "parade" by introducing the new, potential hit tune, "Darlin'," a song which failed to win the prize in a recent television competition, but landed on a Claude Kennedy Trio record instead. The new love song was written by a Long Beach housewife musician, for whom music writing has been merely a hobby.

Mrs. Virginia McVey, 2445 Earl Ave., wife of Donald F. McVey and mother of little Jimmie, age 6½, is the homemaker who finds time to "keep up her music" sufficiently to write an original number chosen to be played on the television show, "We'll Play Your Song."

Although the video rendition failed to capture the show's prize, it did impress a Los Angeles record company and prompted them to sign a contract with the composer for recording rights. The Kennedy Trio's arrangement of the song is being distributed nationally and disc jockeys from coast to coast will begin playing it this week.

ON AIR TOMORROW

First airing of the song since release of the Kennedy Trio record, will be heard from KFOX tomorrow at 7:30 to 7:45 p. m., according to Norman Masterson, public affairs director of the station. The vocal is done by Audrie Devine, a popular songstress featured by the trio. A local music store has a stock of the new records en route and plans to feature them this week, also.

A San Francisco radio station's musical director, to whom the record firm had sent a group of new numbers for consideration, replied that he was enthusiastic about "Darlin'" and would feature it on that station's disc programs, beginning this week. Similar reports have been received from music and record distributors across the nation, all of whom have ordered introductory stocks to be distributed to radio stations and record store buyers in their territories.

Leaping from obscure homemaker to fame as a composer of popular music has already begun to bring surprises to the Long Beach woman. Invited to a dinner-dance at the Pasadena Athletic Club recently, by Claude Kennedy, to hear his trio play the number, Mr. and Mrs. McVey were surprised and she got "a marvelous thrill" when he called her to the bandstand to introduce and interview her, an "added attraction" much enjoyed by the crowd which packed the club's famous Tournament Room.

ONE OF MANY

Mrs. McVey has written many musical compositions, for her own amusement, and never before attempted to have one published. She was inspired to "do something about Darlin'" when she saw and heard one of the first shows of the television series. Having her ballad chosen as one of the six out of 3000 considered of broadcast quality, was the first indication the local woman had that her musical ideas might have commercial possibilities.

Although disappointed when her song failed to win the TV contest, her hopes were soon raised again by the inquiry from the record firm. Since that day, a few weeks ago, thrill has followed thrill in rapid succession.

Sam Hayes Shifts to Don Lee Network

Sam Hayes, for 21 years one of the top newscasters in radio, debuts in a new Don Lee week day series tomorrow in the 6:45-6:55 p. m. time spot. Then beginning Monday, June 26, in addition to his evening strip, Hayes will be heard Monday through Friday from 4:45-5:00 p. m. P.d.t.

Hayes brings a world of experience to his new series. He made his radio debut in San Francisco in 1929 as part of a dramatic company. The following year found him chief announcer of a leading San Francisco station. He remained there until 1931, when he won a spot as regional network newscaster for a major oil company and, hence, became the first newscaster heard on a hookup of Pacific Coast stations.

In this new series Hayes will be carried on the full Don Lee Network of 45 stations, plus 10 stations of the Mutual Intermountain Group, and the Arizona network.

Clever Ruffing May Make Attempted Slam Succeed

By OSWALD JACOBY
Written for N.E.A. Service

"Please settle our dispute," pleads a Detroit correspondent. "We want to know if this hand was bid properly. Also, please discuss the way the hand was played.

"West opened the king of hearts and South won with the ace. South immediately led the jack of diamonds and let it ride for a finesse. That was the end of the slam. East took the king of diamonds and led a heart, and South was set.

"Would an expert play the hand this way? If not, how would the hand be played and why?"

The bidding was excellent, and the final contract was quite a good one. However, the play was not of the best. An expert would make the slam contract by playing it differently.

An expert allows the king of hearts to hold the first trick. He wins the second trick (assuming a heart continuation) with the ace of hearts. He then lays down the king of spades.

Having found out that the trumps are not massed against him, South knows that he can afford to ruff out the diamonds. He therefore immediately leads the jack of diamonds to dummy's ace and returns a low diamond. This he ruffs with the two of spades.

North: ♠ A 9 5 ♥ 8 3 ♦ A Q 8 5 3 ♣ A 10 4 (DEALER) — 10
West: ♠ 8 6 4 ♥ K Q J 9 4 ♦ 7 6 2 ♣ 6 2
East: ♠ 7 ♥ 6 5 2 ♦ K 10 9 4 ♣ Q J 9 8 5
South: ♠ K Q J 10 3 2 ♥ A 10 7 ♦ J ♣ K 7 3
N-S vul.

North	East	South	West
1 ♦	Pass	1 ♠	Pass
2 ♠	Pass	3 ♥	Pass
3 N. T.	Pass	5 ♣	Pass
6 ♠	Pass	Pass	Pass

South continues by leading the three of spades to dummy's ace and ruffing another diamond in his own hand. Now he ruffs the heart with dummy's last trump, and returns by ruffing still another diamond. This drops East's king.

At this point South is in position to draw West's last trump. The top clubs and dummy's queen of diamonds take the last three tricks.

The reason for choosing this line of play is that it is far more likely to succeed. South has only an even chance to win the finesse in diamonds. The odds are almost 3 to 1 that he will succeed in ruffing out the king of diamonds. Obviously, it is better to adopt a line of play that makes you a 3 to 1 favorite than to stake everything on an even chance.

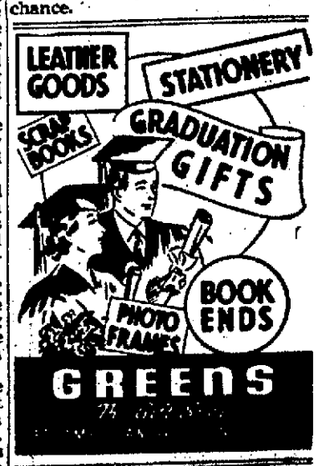

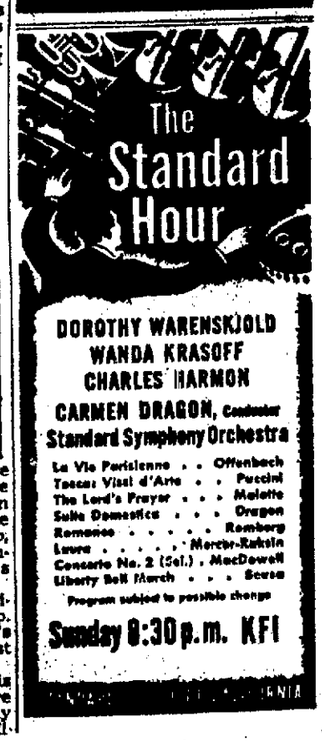
The Standard Hour
DOROTHY WARENSKJOLD
WANDA KRASOFF
CHARLES HARMON
CARMEN DRAGON, Conductor
Standard Symphony Orchestra
La Vie Parisienne . . Offenbach
Tosca: Vissi d'Arte . . Puccini
The Lord's Prayer . . . Malotte
Suite Domestica . . . Dragon
Romance . . . . . Romberg
Leure . . . . . Mercer-Rakein
Concerto No. 2 (Sel