Radio Program Schedules by the Clock

FRIDAY

	WIBA 1310 kc.	WISC 1480 kc.	WKOW 1070 kc.	WIBU 1240 kc.	WBBM 780 kc.	WENR-WLS 890 kc.	WGN 720 kc.	WMAQ 670 kc.
6:00	Sunrise	• Top o' the	Breakfast Symph.	• Silent	News Roundup	Bob Atcher	The Bill	Norman
6:15	Frolic	Morning	Farm World	• Silent	News	Dolph Hewitt	Evans Show	Ross
6:30	Musical	• Moments on	Ray and	• Rural	Listen	Happy Hank	The Bill	Norman
6:45	Clock	the Mount	Tex: Markets	Roundup	to Cliff	News	Evans Show	Ross: News
7:00	• News: Musical	• Top O'Morning	Coffee Club	• News: Farm	News	Breakfast	News	Your
7:15	Clock	• Hinn News	News	Service	Patrick O'Riley	Club	Two Ton Baker	Neighbor
7:30	• News	• Top o' the	Coffee	• News: Weather	Gold Coast	Breakfast	Telephone Quiz	Norman
7:45	• Musical Clock	Morning: News	Club: News	• Farm News	Shopping	Club	Today's the Day	Ross News
8:00	• Musical	• Breakfast	Markets: Coffee	Prayer League	Bing Crosby	My Story	News	Welcome
8:15	Clock	Club	Club	• Musical	Arthur	My Story	Mary	Travelers
8:30	• Market Basket	• Breakfast	News: Coffee	Clock	Godfrey	Betty Crocker	Margaret	Double or
8:45	• News	Club	Club	Musical Clock	Arthur Godfrey	Victor Lindlahr	McBride	Nothing
9:00	• Welcome	• My True	Reverend	• News: Pioneers	Arthur	Capt. Stubby.	The Kelseys	Love and Learn
9:15	Travelers	Story	Epp	Freddy Martin	Godfrey	Buccaneers	Mary McBride	Dave Garroway
9:30	• Gilbert's	• Carson	Say It	Reedsburg	Grand Slam	Kitchen Club	The Tom	Jack Berch
9:45	Gallery	Gulley	With Music	Hour	Rosemary	News	Moore Show	Lora Lawton
10:00	• Love and Learn	• Lady of	Behind the Story	Women's News	Wendy Warren	Ladies Be	Kate Smith	Norman
10:15	• Dave Garroway	the House	Your Neighbor	Chore Boys	Aunt Jenny	Seated: Beauty	Virginia Gale	Ross
10:30	• Jack Berch	• Quick As	Here's	Mid Morning	Helen Trent	Martha and	Answer Man	Norman
10:45	• Today's Music	a Flash	Howard	Matinee	Our Gal Sunday	Helen	News	Ross
11:00	• Linda's 1st Love	• Ladies Be	Here's Howard	News: Matinee	Big Sister	Farm World	Tommy Bartlett	News
11:15	• Ranch Hands	Seated: Beauty	Dick Haymes	Headlines	Ma Perkins	Today	June Davis	Elizabeth Hart
11:30	• Farm	To the Ladies	Roundup Time	Farm and Home	News	Dinner	Market Reporter	Home Institute
11:45	Roundup	• Bing Crosby	Jackpot Quiz	Farm Front	Guiding Light	Bell	News	Food Magician
12:00	• News: Roundup	• Baukhage	Dinner Concert	Music Markets	2nd Mrs. Burton	News	Ladies	Double or
12:15	• Farm Service	• Hinn News	News	• News	Perry Mason	L. Burlingham	Fair	Nothing
12:30	News	• The Bob	Mkts.: Farmyard	• News and Mkts	Nora Drake	Beat Our	Queen for	Live Like
12:45	March Time	Swanson Show	Frolics	Farm and Home	Brighter Day	Band	a Day	a Millionaire
1:00	Double or	• The Bob	Ladies	Farm Service	Nona I'm Nowhere	Bride and	Tune	Life Beautiful
1:15	Nothing	Swanson Show	Fair	St Regis and	Hilltop House	Groom	Test	Road of Life
1:30	Trading Post	• The Bob	Queen for	Daughter	Winner	Quick As	The Menjous	Pepper Young
1:45	Magic in Music	Swanson Show	a Day	Toby and Joe	Take All	a Flash	Vicki Stevens	Right to Hap'ness
2:00	Life Beautiful	• Dolly	Luella	• Music	Strike It	Nancy Craig	Radio Quiz	Backstage Wife'
2:15	Road of Life	Madison	Mortenson	Booth	Rich	Art Baker	Second Spring	Stella Dallas
2:30	Pepper Young	• Chance of	Mary Casey's	• Voice of Army	News	News	Linda's 1st Love	Lorenzo Jones
2:45	R't to Happiness	a Lifetime	Show Case	• Science Exc'n.	Music, Music	Prairie Traveler	Editor's Daughter	Widder Brown
3:00	• Backstage Wife	• Romance	News	Chapel in	Paul	The Bob	L. Barrymore	A Girl Marries
3:15	• Stella Dallas	Story	Gabriel Heatter	the Sky	Gibson	Atcher Show	Marshall Kent	Portia Faces Life
3:30	• Lorenzo Jones	• Jerry	Easy	• Melody	Paul Gibson	Organ Moods	Spotlight	Just Plain Bill
3:45	• Widder Brown	Harper	Listening	Hour	Gold Coast	Beulah Karney	Singing Story	Front P. Farrell
4:00	• News: Madison	• Tourist	Harmony	• Melody	News	Challenge of	Cisco	News
4:15	Hour	Time	House	Hour	News	the Yukon	Kid	Dave
4:30	• Madison	• Uncle Dick's	Harmony	• Band Parade	Curt Massey	Green	Tom	Garroway
4:45	Hour	ABC Club	House	• Serenade	Lowell Thomas	Hornet	Mix	News
5:00	• Playtime	• Challenge of	Mark	Fiesta Time	Beulah	News	News	Sportscapades
5:15	• News	the Yukon	Trail	• University	Jack Smith	Edwin C. Hill	Chicagoland	News of World
5:30	• Sports: News	• Green	Tom	Special	Club 15	Lone	Gabriel Heatter	6:30 Special
5:45	• Fiesta Time	Hornet	Mix	• Univ Special	Edward Murrow	Ranger	Fulton Lewis, Jr.	R. Harkness
6:00	• 1 Man's Family	• E C Hill: Fiesta	News	• Sports Time	News	The Fat	Rudy	Stars and
6:15	• News of World	• Elmer Davis	Sizing Up Sports	Old-Time Band	The Show	Man	Vallee	Starters
6:30	• Hymns	• Lone	Wayne King	News	Goes	This Is	Harry James	Musicana
6:45	• Music: News	Ranger	Fulton Lewis	Bing Sings	On	Your FBI	Orch.: News	Musicana
7:00	• Stars and	• The Fat	Bandstand	Serenade	Up for	Ozzie and	2,000	Screen Directors
7:15	Starters	Man	U. S. A.	Farm Front	Parole	Harriet	Plus	Playhouse
7:30	• Roundy	• This Is	Dance	• Troubadours	Broadway Is	The	Theater	Jimmy
7:45	• Serenade	Your FBI	Music: News	• Jamboree	My Beat	Sheriff	Theater	Durante
8:00	• Screen Directors	• Ozzie and	Air Force	Old Timers	The Rex	Orrin Tucker	Theater	Life of
8:15	• Playhouse	Harriet	Hour	Jamboree	Allen Show	Orchestra	Theater	Riley
8:30	• Jimmy	• Bob Daggett's	Meet the	• Old Timers'	Capitol	Les Brown	Hollywood	Bill Stern
8:45	Durante	Sports Special	Press	Jamboree	Cloak Room	Orchestra	Theater	Pro and Con
9:00	• Life of	• Orrin Tucker	Frank Edwards	• University	News	News	Behind the Story	1 Man's Family
9:15	Riley	Orchestra	News Reel	Farm Hour	Weather: Tony	Remember When	Chicago at Night	News
9:30	• Bill Stern	• Les Brown	Dance	• News: At Your	Weitzel: Pick	Ted Malone	News: Sonks	Downs
9:45	• Tonight's Music	Orchestra	Music	Request	a Hit: News	Platter Party	This Is the Story	Digest
10:00	• News	• Hinn News	News	• At Your	Bob Elson	Insomnia Ltd.	Frank Edwards	News
10:15	• Tonight's Music	• Sports	Sports	Request	Dick LaSalle	Frankie Masters	Teddy Powell	Sports: Music
10:30	• Don Sinaiko	• The Ed	I Love a Mystery	• At Your	Ray Pearl	Al Trace	Jimmy Palmer	The Chez
10:45	• Concert Gems	Silvera Show	Dance: News	Request	Orchestra	Bill McCune	Orch.: News	Show
11:00	• News: 1310	• News: The	Lawler's	• Silent	Matinee at	The John	Griff Williams	The Chez
11:15	Club	Ed	Folly	• Silent	Midnight	McCormick	Orchestra	Show
11:30	1310	Silvera	Lawler's	• Silent	Matinee at	Show	Wayne Gregg	The Chez
11:45	Club: News	Show	Folly: News	• Silent	Midnight	News	Orchestra	Show

Starred programs are also carried on corresponding FM stations FM channels: WIBA-FM 101.5 M. WWCF (WIBU) 94.9 M. WISC-FM 98.9 M.

Today's Radio Highlights

Drama

7:30 p.m. — **This Is Your FBI** (WISC): slaughter among thieves helps agents solve $112,000 holdup . . . **Theater** (WGN): Jack Carson in "The Duke Steps Out," story of heavyweight champion who goes to college . . . **Broadway Is My Beat** (WBBM): murder in Lover's Lane.

GRANT

8 p.m.—**Screen Directors Playhouse** (WIBA): Cary Grant in "Mr. Blandings Builds His Dream House."

8:15 p.m. — **Voice of the Army** (WFOW): Cesar Romero in "Queen's Gambit," tale of army intelligence work.

+ + +

Music

10:30 a.m.—**Jack Berch** (WIBA): Eddie Condon, Disc Jockey Fred Krell, guests.

CONDON

4:30 p. m. — **Music of the Masters** (WHA): "Symphony No. 1," Beethoven . . . **Curt Massey** (WBBM): and Martha Tilton; "Bewitched," "The Picnic Song," river medley.

5:15 p.m. — **Jack Smith** (WBBM): and Margaret Whiting; "Circus Rag," "Stay With the Happy People."

5:30 p.m. — **Club 15** (WBBM): Bob Crosby, Andrews sisters; "Caroom Pa Pa," "It Isn't Fair," "Hoop-De-Doo."

6:30 p.m.—**Hymns of the World** (WIBA): "Yes, There Is a Pardon for You," "Flee As a Bird," "The Vacant Chair," "I Will Sing You a Song."

9 p.m. — **FM Concert** (WHA-FM): Chester Hobson, pianist.

12 p.m. — **Midnight Prince** (WISC): Bryan Duncan, pianist.

+ + +

Documentary

4 p.m. — **A Long Life** (WHA): preventing and curing tuberculosis.

+ + +

Sports

12:25 p.m. — **Baseball** (WIBA-FM): Giants at Chicago.

7:05 p.m. — **Baseball** (WIND): White Sox at Philadelphia.

7:30 p.m.—**Roundy** (WIBA): interviews Guy Sundt and Art Lentz on approaching track meet.

9:30 p.m. — **Bill Stern** (WIBA: and Danny Kaye.

+ + +

Discussion

10:45 a.m. — **Dr. Ralph Bunche** (WHA): rebroadcast of lecture on "Colonial Problems and Trusteeship.

8:30 p.m. — **Meet the Press** (WKOW): Sen. Claude Pepper (D-Fla.)

8:45 p.m. — **Pro and Con** (WMAQ: Rep. Emanuel Celler (D-N. Y.) on "Monopoly Power."

+ + +

Farm Programs

11:30 a.m. — **Farm Roundup** (WIBA): "Equipment for the Modern Milk House."

12:15 p.m. — **Farm Service** (WIBA): "Making Good Hay and Grass Silage," Roy Ormond.

12:30 p.m. — **Farm Program** (WHA): "Can Better Marketing Improve Farm Income?", W. L. Witte.

+ + +

For Children

5 p.m. — **Playtime** (WIBA): "Gooseberry Garden."

+ + +

Miscellaneous

10 a.m. — **Homemakers** (WHA): "Immortal Lovers," Hazel Straight Stafford.

8 p.m. — **Air Force Hour** (WKOW): story of strategic air command.

10 p.m. — **Bob Elson** (WBBM): interviews Frederic March.

WHA & WHA-FM

970 Kc.—88.7 Mcgs.
FRIDAY
A. M.

7:00 Morning Farm Program
7:30 Band Wagon
7:45 Morning News
7:58 Weather Report
8:00 Morning Melodies
9:15 Musical Greeting
9:30 Nursery School of the Air
9:53 Job Bulletin Board
9:54 Weather Report
10:00 Homemakers Program
10:30 Piano Melodies
10:45 Dr. Ralph Bunche

P. M.

12:00 Noon Musicale
12:20 News
12:30 Farm Program
1:00 Chapter a Day
1:30 WHA Players:
2:00 Short Story Time
2:30 Music You Want
3:00 Radio Journal
3:30 Musical Varieties
4:00 A Long Life
4:30 Music of the Masters
5:30 Book Trails
5:45 News
6:00 Organ Melodies
6:30 Dinner Musicale
7:15 News and Views

FM ONLY
7:30 Chapter a Night
8:00 Chamber Music
8:50 News of Wisconsin
9:00 FM Concert
10:55 Night News (to 11)

WFOW-FM

104.9 Mcgs.
FRIDAY
A. M.

8:00 Yawn Patrol
8:30 Clock watchers
9:00 Ben Light
9:15 Herb Kern
9:30 Dance Band
10:00 News
10:05 Morning Variety Show
10:30 Show Tunes
10:45 Zany Tunes
11:00 News
11:05 Polka Time
11:30 Marching Along
11:45 Sacred Heart Program

P. M.

12:00 News
12:05 On a Tropical Isle
12:30 Club 15
12:45 Manhatten Moods
1:00 News
1:05 Dick Contino
1:15 Benny Lee
1:30 Jo Stafford
1:45 Reisman Rhythms
1:55 News
2:00 Bud Williams Show
2:55 News
3:00 Music Party
3:30 Smooth Music
3:55 News
4:00 Juke Box Jamboree
4:15 Kiddie Storytime
4:30 Griff Williams
4:55 News
5:00 Ken Griffin
5:15 Hit Preview
5:30 Off the Record
5:55 News
6:00 Musical Menu
7:00 News
7:05 Request Show
8:00 News
8:05 Request Show
8:15 Voice of the Army
8:30 Package of New Records
8:45 Twilight Time
8:55 News
9:00 Jun Garber
9:30 Art Kassell
9:55 News
10:00 Benny Strong
10:30 Gordon Jenkins
10:55 News
11:00 Vaughn Monroe
11:30 Al Morgan
11:45 Tommy Tucker
11:55 News
12:00 Louis Prima
12:30 Benny Goodman
12:55 News (to 1:00).

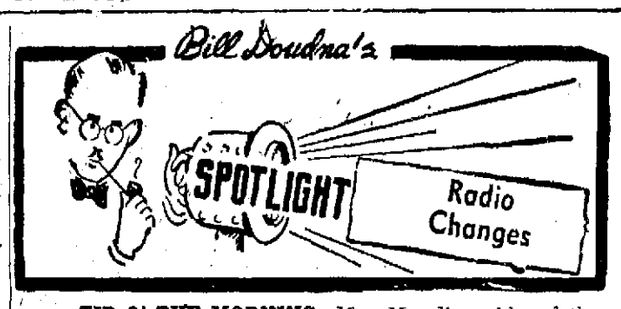

TIP O' THE MORNING: Mrs. Mae Reynolds, of the University of Wisconsin, is scheduled to speak on the National Farm and Home hour (WIBA and WIBA-FM) at noon Saturday.

* * *

Switchover of WKOW to Columbia and addition of Mutual programs to the WISC schedules will begin this weekend. Here's the effect, as shown by listings received to date:

Twenty Questions — moves to WISC at 7 p.m. Saturday.

Gene Autry — on WKOW at 7 p.m. Saturday.

Sing It Again — on WKOW at p.m. Saturday.

Chicago Theater of the Air—no Madison outlet; on WGN at 8 p.m. Saturday.

Classical Hour—moves to 9 p.m. Sunday on WKOW.

Meet Corliss Archer—on WKOW at 8:30 p.m. Sunday.

Life With Luigi—on WKOW at 8 p.m. Tuesday.

+ + +

MILWAUKEE CONCERTS: "Music Under the Stars," Milwaukee's annual summer concert series, will open Tuesday night, June 27, with Dr. Arthur Rodzinski conducting a symphony orchestra and with Frances Yeend, soprano, as soloist.

Jerzy Bojanowski will conduct the remainder of the season. Here are the features of each program:

July 11—Mia Slavenska's "Ballet Variante."

July 18 — Rodgers and Hammerstein program; Earl Wrightson, Nancy Carr, David Poleri, and Winifred Heckman, soloists.

July 25 — Rise Stevens, mezzo-soprano.

Aug. 1. — Four Piano ensemble.

Aug. 8 — All-request program; Robert Rounseville and Ann Ayars, soloists.

You can get ticket information by writing to "Milwaukee County Park Commission, Room 308, Courthouse, Milwaukee 3, Wis.

+ + +

FROM JAPAN: Two Japanese educators are in Madison this week to study Wisconsin's radio service.

Shoshin Aoki, in charge of school broadcasting for the Japanese ministry of education, and Seigo Yamazaki, planner of educational programs for the Japan Broadcasting Corp., are spending several days at Radio hall, on the University of Wisconsin campus, observing program operations of WHA and the State Radio council.

They were brought to the United States by the U. S. army and are being routed throughout the country by the U. S. office of education to study educational adaptations of broadcasting. When they return to their homeland, they probably will put into operation some of the practices they have observed.

Japanese broadcasting, they report, is largely under the control of the JBC. However, on June 1 the first commercial stations were authorized to begin operating. Ten such stations are expected to be authorized in Japan, with all others continuing to be operated by the governmental corporation.

City Geological Society Takes Year's First Trip

The Madison Geological society will make the first field trip of the 1950 program on Sunday.

Places to be visited will be the Ableman gorge near the village of Rock Springs in Sauk county and Weidman falls, south and west of Rock Springs.

Ernest F. Bean, Wisconsin state geologist, will point out interesting features and answer questions.

The group will meet between 10 and 10:30 a. m. in the parking lot of the Piggly-Wiggly supermarket on the corner of University and Farley aves.

All interested persons who are not members of the society are also invited to make the trip. Private automobiles will be used.

At some point along the route, the group will stop for a picnic lunch, arrangements for which must be made privately.

DOG-MONKEY PROBLEM SOLVED

CHICAGO—(U.P.)—Veterinarians now can keep bandages on monkeys' and dogs' tails with stainless steel tubes, the American Veterinary Medical assn. reports. The tubes are held in place with special bandaging material and prevent the dogs and monkeys, "noted for tampering with bandages," from biting or tearing them off.

IT WASN'T WATER

CARRIER MILLS, Ill. —(U.P.)— Elmer Wynne, a garage employe, ran for water when the upholstery of a car caught fire. A pail filled with what he thought was water proved to contain gasoline. Wynne suffered only burned fingers but the car was heavily damaged.

BUY U. S. SAVINGS BONDS!

Notch your "Downtown Credit" Plate at Yost's

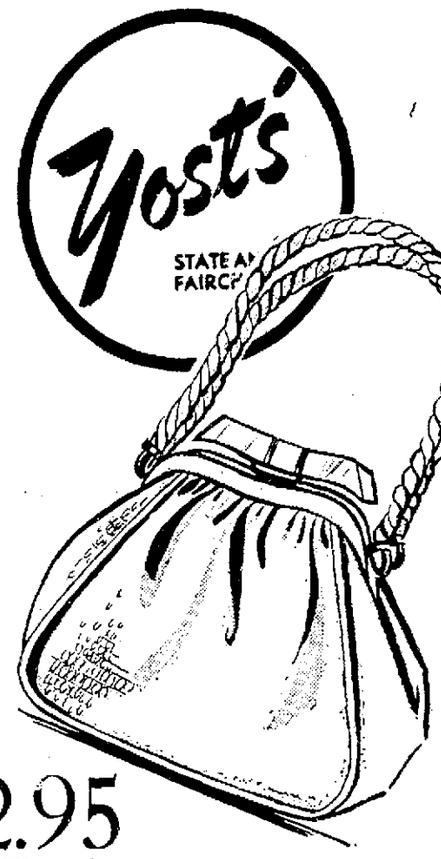

2.95
(Plus tax)

White Pouch

Frosting for your summer costumes

A handsome, white lizard-grain pouch with gleaming Lucite clasp and braided double handle! You will be delighted with its breath-taking beauty, but will appreciate its practical side as well.

Its easy-to-clean washable surface— its convenient attached coin purse— its navy, rayon taffeta lining which does not show soil.

Other styles in calf or lizard.

First Floor

Yost's --- State and Fairchild

The Badger Wine Shop Presents

THE

'Don Sinaiko Show'

featuring "Corky"—The Harpist

Tonight and Every Friday Night

WIBA

(10:30 P.M.)

Tonight's Guets Star:

FOR-MOR QUARTET

One of the finest Barber Shop Quartets in the Middle West.
Be sure to hear them tonight!

Sponsored by: "The Party Store" with FREE party glassware.

DON SINAIKO'S **Badger Liquor Shop**

Connie KID SKINS

WHITE SLINGS

$7.95

Dressy white platforms with unusual "Ruffled Bow".

"ROMAN" stripped pancake flat

$6.95 White or Red Leather. Milan straw in Mexi-multicolor.

MAIN FLOOR SHOE SALON

Baron's

Eagle Stamps • Your Extra Savings

FOR VALUE EVERY TIME SHOP AT *Baron's*

EAGLE STAMPS • YOUR EXTRA SAVINGS

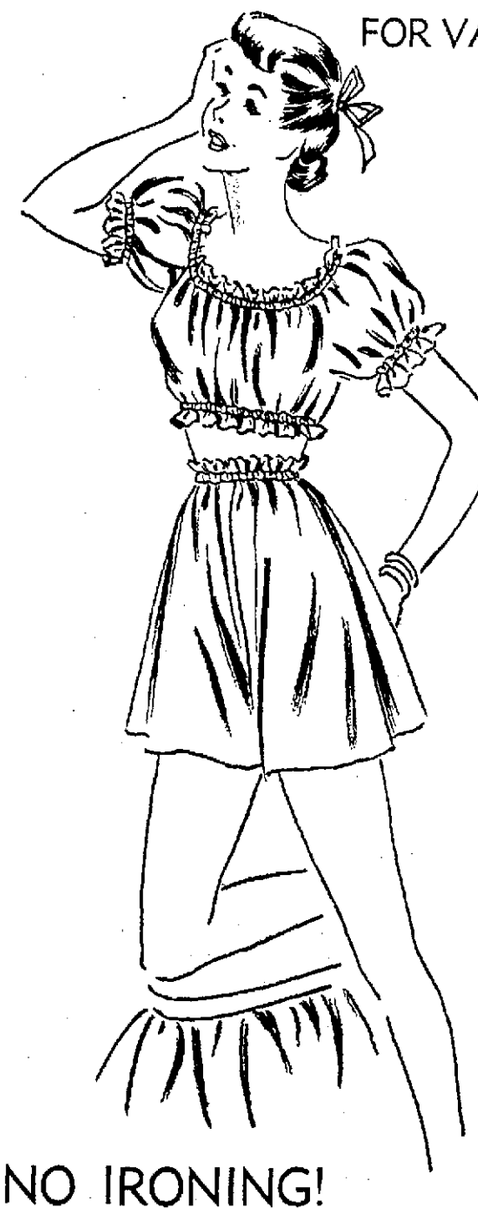

Bemberg Sheer print blouse

$2

Sheer comfort for summer! A lovely print blouse to add sparkle to your summer wardrobe. It's washable pastel multi-color print with Johnny collar and cap sleeve. Sizes 32-38. Also Jewelry and V necklines.

BLOUSES • MAIN FLOOR

NO IRONING!

cool comfortable shortie

Celanese rayon jersey pajama done up in shorts and midriff top. Designed to keep you cool and lovely through sumemr slumbers. Elastic around the neck, midriff and waist band to assure perfect fit. The colors are wonderful . . . soft Bluette, Chartreuse, and brilliant Flamingo, Shocking Pink. Sizes Small, Medium, Large. To see it is to want it in each color!

$2

LINGERIE • MAIN FLOOR

COME IN! PHONE! USE THE ORDER BLANK!

Please send me these items at $2.00:—

Quantity	Blouse	Pajama	Color	Size

Name .....

Address .....

City ..... State .....

Charge ☐ Check ☐ C. O. D. ☐

BARON'S • 14 W. MIFFLIN • MADISON • WISCONSIN

Listen to BETTY BARON Every Day Monday Through Saturday at 10 A.M. — WISC — 1480