Today's Radio Highlights

Drama

6 p. m.—FBI in Peace and War (WBBM: innocent bank clerk becomes involved in another's embezzlement plot.

7 p. m. — Aldrich Family (WIBA): Henry and Homer get into mixup over circus and baseball tickets . . . Suspense (WBBM): Edward G. Robinson in "A Case of Nerves," story of man who feigns illness to get murder weapon.

HODIAK

7:30 p. m.—Father Knows Best. (WIBA): Dad drags out his saxophone.

8 p. m. — Screen Guild Theater (WIBA): John Hodiak and Claire Trevor in "The Dark Corner," tale of twice-framed private detective . . . History and Myth on Stage (WHA-FM): "Murder in the Cathedral" . . . Playhouse (WBBM): Robert Young and Jane Wyman in dramatic version of Kansas City's story.

9:30 p. m.—Dragnet (WIBA): detectives clear rookie policeman of robbery frameup.

+ + +

Music

4:30 p. m. — Curt Massey (WBBM): and Martha Tilton; "Love Somebody," "So This Is Love," "Three Little Words," "The Girl That I Marry."

6:30 p. m.—Hymns of the World (WIBA): "The Spacious Firmament," 'My Jesus, I Love Thee," "More Love to Thee," "The Home Over There."

8:15 p. m.—Guest Star (WFOW): Louis Armstrong, Earl Hines, Henderson Chambers, Barney Bigard, Arvell Shaw, Cozy Cole.

8:30 p. m.—Songs We Sing (WGN): Tune Twisters of Chicago Sweet Adelines, guests.

10:30 p. m.—Concert Master (WIBA): "Morning, Noon, and Night in Vienna" overture, Tschaikowsky's "Romeo and Juliet," "Gopak."

+ + +

Sports

12:25 p. m.—Baseball (WIBA-FM): Phillies at Chicago.

7:05 p. m.—Baseball (WIND): White Sox at New York.

730 p. m.—Sports for All (WKOW): Rabbit Maranville and Dan Ryan, guests.

+ + +

Variety

8:30 p.m. — Duffy's Tavern (WIBA): Archie practices the art of detecting.

9 p.m.—Supper Club (WIBA): Mitchell Ayres sings duet with Perry Como, Tony Marvin and Martin Block team in vocal number.

+ + +

Discussion

11 a.m.— Far East History (WHa) "Post-War Independence Movements in the Far, East," Prof. Eugene Boardman.

3 p.m.—Government and Business (WHA): "Problems and Trends in the Relations Between Government and Business," Prof. E. E. Witte.

4 p. m.—Graham Hovey (WHA): "Background of the News."

9 p. m.—Author Meets Critics (WISC): Robert Smith's "One Winter in Boston."

+ + +

Farm Programs

12:15 p. m. — Farm Service (WIBA): "Farming Is Dangerous —Use Care," John Torke.

+ + +

For Children

5 p. m.—Playtime (WIBA): Jerry Bartell at state orthopedic hospital.

Radio Program Schedules by the Clock

THURSDAY

	WIBA 1310 kc.	WISC 1480 kc.	WKOW 1070 kc.	WIBU 1240 kc.	WBBM 780 kc.	WENR-WLS 890 kc.	WGN 720 kc.	WMAQ 670 kc.
6:00	Sunrise	• Moments on	News; Ray	• Silent	News Roundup	Capt. Stubby	The Bill	Norman
6:15	Frolic	the Mount	and Tex	• Silent	News	Bob Atcher	Evans Show	Ross
6:30	Musical	• Moments on	Farm World	• Rural	Listen	Dolph Hewitt	The Bill	Norman
6:45	Clock	the Mount	Chores; Markets	Roundup	to Cliff	News	Evans Show	Ross; News
7:00	• News; Musical	• Top o' Morning	Coffee Club	• News; Farm	News	Breakfast	News	Your
7:15	Clock	• Hinn News	News	Service	Patrick O'Riley	Club	Two Ton Baker	Neighbor
7:30	• Journal News	• Top o' the	Coffee	• News; Weather	Gold Coast	Breakfast	Telephone Quiz	Norman Ross
7:45	• Musical Clock	Morning; News	Club; News	• Farm News	Shopping	Club	Today's the Day	News
8:00	• Musical Clock	• Breakfast	Markets; Coffee	Prayer League	Bing Crosby	My Story	News	Welcome
8:15	• Musical Clock	Club	Club	• Musical	Arthur	My Story	Mary	Travelers
8:30	• Market Basket	• Breakfast	News; Coffee	Clock	Godfrey	Victor Lindlahr	Margaret	Double or
8:45	• News	Club	Club	Musical Clock	Arthur Godfrey	Betty Crocker	McBride	Nothing
9:00	• Welcome	• My True	Reverend	• News; Pioneers	Arthur	Capt Stubby	Mary McBride	Love and Learn
9:15	Travelers	Story	Epp	Freddy Martin	Godfrey	Buccaneers	The Kelseys	Dave Garroway
9:30	• Gilbert's	• Carson	Say It	Reedsburg	Grand Slam	Kitchen Club	The Tom	Jack Berch
9:45	Gallery	Gulley	With Music	Hour	Rosemary	News	Moore Show	David Harum
10:00	• Love and Learn	• Lady of	Behind the Story	Women's News	Wendy Warren	Ladies Be	Kate Smith	Here's Norman
10:15	• Dave Garroway	the House	Your Neighbor	• U. S. Army	Aunt Jenny	Seated; Beauty	Virginia Gale	Ross
10:30	• Jack Berch	• Quick as	Here's	Mid-Morning	Helen Trent	Martha and	Answer Man	Here's Norman
10:45	• Music for T'day	a Flash	Howard	Matinee	Our Gal Sunday	Helen	News	Ross
11:00	• Linda's 1st Love	• Ladies Be	Here's Howard	News; Matinee	Big Sister	Farm	Tommy Bartlett	News
11:15	• Ranch Hands	Seated; Beauty	Dick Haymes	News; Matinee	Ma Perkins	World	June Davis	The Roens
11:30	• Farm	• To the Ladies	Roundup Time	Farm and Home	News	Dinner	Market Reporter	Home Institute
11:45	Roundup	• Bing Crosby	Jackpot Quiz	Farm Front	Guiding Light	Bell	News	Food Magician
12:00	• News; Roundup	• Baukhage Talks	Uncle Julius	Music; Markets	2nd Mrs Burton	News	Ladies	Double or
12:15	• Farm Service	• Hinn News	News	• News	Perry Mason	L. Burlingham	Fair	Nothing
12:30	News	• The Bob	Markets; Uncle	• News; Markets	Nora Drake	Beat Our	Queen for	Today's Children
12:45	March Time	Swanson Show	Julius	Farm and Home	Brighter Day	Band	a Day	Light of World
1:00	Double or	• The Bob	Ladies	Farm Service	Nona f'm Nowhere	Bride and	Tune	Life Beautiful
1:15	Nothing	Swanson Show	Fair	Si Hays	Hilltop House	Groom	Test	Road of Life
1:30	Trading Post	• The Bob	Queen for	and Daughter	Winner	Quick As	The Menjous	Pepper Young
1:45	Magic in Music	Swanson Show	a Day	• Music Booth	Take All	a Flash	Behind the Story	Right to Hap'ess
2:00	Life Beautiful	• Dolly	Luella	• Music	Strike It	Nancy Craig	Radio Quiz	Backstage Wife
2:15	Road of Life	Madison	Mortenson	Booth	Rich	Art Baker	Second Spring	Stella Dallas
2:30	*Pepper Young	• Pick a	Mary Casey's	• Organ Music	News	News	Linda's 1st Love	Lorenzo Jones
2:45	• Right to Hap'n's	Date	Showcase	• Hawaii Music	Music, Music	Prairie Traveler	Editor's Daughter	Widder Brown
3:00	• Backstage Wife	• Hannibal	News	Chapel in	Paul	The Bob	L. Barrymore	A Girl Marries
3:15	• Stella Dallas	Cobb	Gabriel Heatter	the Sky	Gibson	Atcher Show	Marshall Kent	Portia Faces Life
3:30	• Lorenzo Jones	• Jerry	Easy	• Melody	Paul Gibson	Guest Star	Spotlight	Just Plain Bill
3:45	• Widder Brown	Harper	Listening	Hour	Gold Coast	Beulah Karney	Singing Story	Front P. Farrell
4:00	• News; Madison	• Tourist	Harmony	• Beaver Dam	News	Green	Straight	News
4:15	Hour	Time	House	High School	News	Hornet	Arrow	Dave
4:30	• Madison	• Uncle Dick's	Harmony	• Spotlight	Curt Massey	Jack	B-Bar-B	Garroway
4:45	Hour	ABC Club	House	Serenade	Lowell Thomas	Armstrong	Riders	News
5:00	• Play Time	• Green	Straight	Fiesta	Beulah	News	News	Sportscapades
5:15	• Fiesta Time	Hornet	Arrow	• University	Jack Smith	Edwin O. Hill	Chicagoland	News of World
5:30	• News	• Jack	B-Bar-B	Special	Club 15	David	Gabriel Heatter	6:30 Special
5:45	• Sports; News	Armstrong	Riders	• U. W. Special	Larry Lesueur	Harding	Fulton Lewis Jr.	R. Harkness
6:00	• Light Up Time	• E C Hill; Fiesta	News	• Sports Time	FBI in	Rep. Linehan	Rudy	Aldrich
6:15	• News of World	• Elmer Davis	Sizing Up Sports	Tunes	Peace and War	Music	Vallee	Family
6:30	• Hymns	• David	Labor Sounds Off	• News	Mister	Blondie	Sports	Father
6:45	• Tunes; News	Harding	Fulton Lewis	Bing Sings	Keen	Blondie	for All	Knows Best
7:00	• Aldrich	• Gregory	California	Serenade	Suspense	Original	Limerick	Screen Guild
7:15	Family	Hood	Caravan	Farm Front	Suspense	Amateur	Show	Players
7:30	• Father	• Blondie	Sports for	• Old Timers	Crime	Hour	Maisie	Duffy's
7:45	Knows Best	• Blondie	All; News	Jamboree	Photographer	R. Montgomery	Maisie	Tavern
8:00	• Screen Guild	• Original	Limerick	Old Timers	James Hilton	Author Meets	Ronald	Supper
8:15	Players	Amateur	Show	Jamboree	Playhouse	the Critics	Colman	Club
8:30	• Duffy's	Hour	Mister	• Old Timers	James Hilton	Murder & Music	Songs We	Dragnet
8:45	Tavern	• R. Montgomery	Feathers	Jamboree	Playhouse	Barnes Octet	Sing	Dragnet
9:00	• Supper	• Author Meets	Do You Recall?	• University	News	News	To Be Ann'd	Light-up Time
9:15	Club	the Critics	News Reel	Farm Hour	Weather; Weitzel	Remember When	Chicago at Night	Morton Downey
9:30	• Dragnet	• Murder, Music	Dance	• News; At	Music	Ted Malone	News; Songs	Symphonette
9:45	• Dragnet	• Barnes Octet	Music	Your Request	Pick a Hit; News	Platter Party	This Is the Story	Symphonette
10:00	• News	• Hinn News	News	• Music At	Bob Elson	Insomnia Ltd.	Frank Edwards	News
10:15	• Morton Downey	• Sports	Sports	Your Request	Dick La Salle	Eddie O'Neill	More of Life	Sports; Music
10:30	• Concert	• The Ed	I Love a Mystery	• Music At	Orchestra	Al Trace Orch.	Griff Williams	Jack Fina
10:45	Master	Silvers Show	Dance; News	Your Request	Dance Orch.	Bill McCune	Orch.; News	Orch; News
11:00	• News; 1310	• News; the	Dixieland	• Silent	Matinee at	The John	Jimmy Palmer	The 11:60
11:15	Club	Ed	Jazz Concert	• Silent	Midnight	McCormick	Orchestra	Club
11:30	The 1310	Silvers	Lawler's	• Silent	Matinee at	Show	Wayne Gregg	The 11:60
11:45	Club; News	Show	Folly; News	• Silent	Midnight	News	Orchestra	Club

Starred programs are also carried on corresponding FM stations. FM channels: WIBA-FM 101.5 M. WWCF (WIBU) 94.9 M. WISC-FM 98.9 M.

WHA & WHA-FM

970 Kc.—88.7 Megs.
THURSDAY
A. M.

7:00 Morning Farm Program
7:30 Band Wagon
7:45 Morning News
7:58 Weather Report
8:00 Morning Melodies
9:20 Musical Greeting
9:30 Nursery School of the Air
9:53 Job Bulletin Board
9:54 Weather Report
10:00 Homemakers Program
10:30 Piano Melodies
10:45 News and Views
11:00 Special Lecture
11:50 Noon Musicale

P. M.

12:20 News
12:30 Farm Program
1:00 Chapter a Day
1:30 Matinee Musicale
1:45 Hi-Neighbor
2:00 Scandinavian Literature
2:30 Music You Want
3:00 Government & Business
3:50 Music
4:00 Graham Hovey
4:15 French Program
4:30 Music of the Masters
5:30 Book Trails
5:45 News
6:00 Organ Melodies
6:30 Dinner Musicale
7:15 News and Views

FM ONLY

7:30 Chapter a Night
8:00 History & Myth—On Stage.
9:00 FM Concert
10:55 Night News (to 11)

WFOW-FM

104.9 Megs.
THURSDAY
A. M.

8:00 Yawn Patrol
8:30 Clock watchers
9:00 Hen Light
9:15 Herb Kern
9:30 Dance Band
10:00 News
10:05 Morning Variety Show
10:30 Show Tunes
10:45 Zany Tunes
11:00 News
11:05 Polka Time
11:30 Marching Along
11:45 Sacred Heart Program
12:00 News
12:05 Invitation to the Waltz
12:30 Club 15
12:45 The Harmonicats
1:99 News
1:05 Margaret Whiting
1:15 Art Van Damme
1:30 Ink Spots
1:45 Jerome Kern
1:55 News
2:00 Bud Williams Show
2:55 News
3:00 Music Party
3:30 Smooth Music
3:55 News
4:00 Juke Box Jamboree
4:15 Kiddie Storytime
4:30 Horace Heidt
4:55 News
5:00 Ken Griffin
5:30 Off the Record
5:55 News
6:00 Musical Menu
6:45 Badger Outdoor Sports
6:50 Musical Menu
7:00 News
7:05 Request Show
8:00 News
8:05 Request Show
8:15 Guest Star
8:30 Package of New Records
8:45 Twilight Time
8:55 News
9:00 Guy Lombardo
8:30 Griff Williams
9:45 Teddy Phillips
9:55 News
10:00 Ray Noble
10:30 Larry Green
10:55 News
11:00 Dick Jurgens
11:30 Tiny Hill
11:55 News
12:00 Ralph Flanagan
12:30 Pee Wee Hunt
12:55 News (to 1:00)

Milwaukee Faces Carpenter Strike

MILWAUKEE —(AP)— The 3,000 AFL Carpenters in the Milwaukee area were *under instructions* to walk off all jobs at 8 a.m. today where the contractor has not agreed to meet union pay demands.

Harvey Anderson, business agent for the Milwaukee carpenters' district council, said picket lines would be set up around any project being built by a contractor who failed to sign. He added other building trades groups were expected to observe the picket lines.

A strike would hit the biggest building boom since the war in Milwaukee, Washington, Ozaukee, and Waukesha counties.

Anderson claimed that many contractors were coming to the council office to sign contracts granting the carpenters' demand now is $2.10.

Spokesmen for the Building Trades Employers assn. said "a few carpenters" could be expected to sign up, but that the industry generally was expected to refuse the demand.

Calendar

Entertainment

THURSDAY, JUNE 1

Strand: "Love Happy" at 1:35, 5:05, and 8:40; "Paid in Full" at 3, 6:35, and 10:10.

Parkway: "The Red Shoes" at 1:30, 4:10, 6:55, and 9:35.

Madison: "Tight Little Island" at 1:10, 2:55, 4:40, 6:25, 8:10, and 9:55.

Middleton: "Lost Boundaries" at 7 and 9:05.

Prairie: "Thelma Jordan" at 7:20 and 9:25.

Majestic: "Willie Comes Marching Home" at 1:25, 5, and 8:35; "Mrs. Mike" at 2:55, 6:30, and 10.

Badger Outdoor: "Dear Wife" at 8:15 and 10:15.

Orpheum: "Francis" at 1:30, 3:40, 5:50, 7:55, and 10:05.

Eastwood: "Young Man With a Horn" at 8:07; "Whirlpool" at 6:30 and 9:45.

Capitol: "Capt. China" at 1:15, 3:25, 5:35, 7:45, and 9:55.

Organizations

THURSDAY, JUNE 1

Exchange club: 6 p. m., Capital hotel.

Bill Doudna's Spotlight

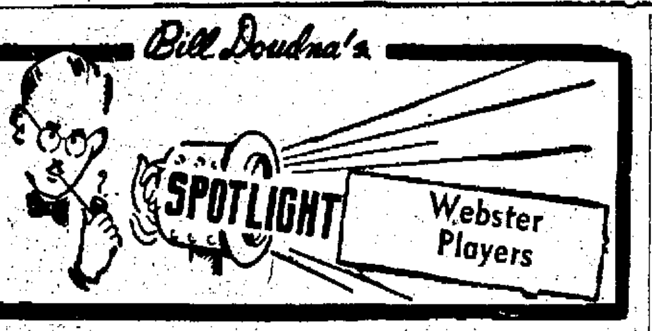

TIP O' THE MORNING: "The Chamber Music Society of Lower Basin St.," which launched Dinah Shore as a topflight singer, will return to the air via NBC in July.

• • •

Margaret Webster will bring her touring players to the Wisconsin Union theater next fall for the third time. The company will present Shaw's "St. Joan" and Shakespeare's "A Midsummer Night's Dream," Chairman Nancy Berryman of the Wisconsin Union theater committee has announced.

Dates will be Nov. 20 and 21, and information on ticket sales will be announced a few weeks before that time.

+ + +

'TWO BLIND MICE': The Belfry Players of Williams Bay will be among the few summer companies presenting "Two Blind Mice" this season. Production rights were withdrawn from the market shortly after the Belfry group had contracted for the play.

Tryouts for the first production, "Ah, Wilderness!", will be held at 2 p. m. Sunday, June 11, in the theater with Director William Johnson in charge.

The season will open June 29, with five performances scheduled.

Robert Seymour, who will alternate with Johnson as director, will hold tryouts for "The Heiress" on June 18; the play will open July 6 for nine performances.

Seymour has been director of the Valley Players, Daytona Beach, Fla., for the last two winters.

+ + +

ROVING CORRESPONDENT: Dr. E. W. Ziebarth, former Madison resident and a University of Wisconsin graduate, has been appointed roving correspondent for the Columbia Broadcasting System (CBS). He will travel in Europe and the Middle East.

Dr. Ziebarth is chairman of the speech department at the University of Minnesota and a CBS consultant.

On a similar assignment last year, he broadcast on international affairs from Oslo, Stockholm, Helsinki, Berlin, Paris, Rome, and London.

Dr. Ziebarth will leave this month for the Baltic area to report on the struggle for power in that section's capitals, then will go through Europe into the Middle East. He will fly 30,000 miles in planes operated by the Scandinavian Air lines.

Dr. Ziebarth is the joint holder of a Peabody award; radio counterpart of a movie "Oscar;" has won several awards from the Institute for Education by Radio; is co-author of a book on radio, and has appeared frequently on such programs as "Cross-Section U.S.A." "Opinion Please," "Of Men and Books."

+ + +

FAIRBANKS AND PEACE: Douglas Fairbanks, Jr., would have played an important part in bringing about the defeat of Japan without the dropping of the A-bomb if "the Forrestal plan" to end the war without firing a shot had been accepted.

This was disclosed by Rear Admiral Ellis M. Zacharias, wartime deputy director of naval intelligence, in the current issue of Look magazine.

Fairbanks, who had a distinguished record as a commander in the navy, was scheduled to make a trip by submarine to "somewhere in Japan" to establish direct contact with a group of Jap political leaders close to the dowager empress who had expressed their eagerness to end the war through the Swedish legation in Tokyo.

The Fairbanks project, more daring than any movie role the actor ever portrayed, was rejected by what Zacharias called "the muddle of wartime Washington" which labeled the plan "fantastic" and "Buck Rogers stuff."

The Look article declared that the psychological warfare branch of naval intelligence regarded Fairbanks' scheme as "perfectly feasible" and says that it expected "as much from it as he did himself."

"The men around the dowager empress were his friends and acquaintances," said Zacharias, "and he felt certain that he could persuade them to act on our behalf, to recruit others for the plot, and to carry the conspiracy to a successful conclusion."

+ + +

FINE ARTS: The Escuela de Bellas Artes in historic San Miguel de Allende, México, has announced plans for its 1950 summer session. Stirling Dickinson, Chicago, is associate director of the school, and you can get information about dates, courses, etc., by writing him at 1500 Lake Shore dr., Chicago.

+ + +

MODERNAIRES: The Modernaires have been set for a four-week run at the Starlight Roof of the Waldorf-Astoria in New York starting June 29. The singing group will tape their CBS "Club 15" radio shows for the week of June 26.

WARNER BROS. MAJESTIC
Last Day: "MRS. MIKE" with Dick Powell and Eve Keyes and "WHEN WILLIE COMES MARCHHING HOME"
• FRIDAY and SATURDAY •
The Academy Award Contestant "CHAMPION" Staring Kirk Douglas
Action with the Foreign Legion "OUTPOST IN MOROCCO" With George Raft - Akim Tamiroff
And "Cody of the Pony Express" FREE! "Hi-C" Orangeade Saturday Matinee

TONIGHT, THURSDAY
DUFFY'S TAVERN
★STARRING . . . Ed "ARCHIE" Gardner★
WIBA--8:30 P. M., CST
Blatz
Milwaukee's Finest Beer
BLATZ BREWING CO., MILWAUKEE, WIS.

PARTY GLASSWARE FREE!
when ingredients are purchased at
BADGER LIQUOR SHOP
Call 5-7543

FREE PARKING LOT
MIDDLETON
A drama of real life from "Readers Digest"
Canada Lee—Beatrice Pearson
"LOST BOUNDARIES"

PRAIRIE SUN PRAIRIE FREE PARKING
BARBARA STANWYCK WENDELL COREY in "THELMA JORDON"
FREE CUTLERY TO LADIES

EASTWOOD
NOW! 2 GRAND HITS
KIRK DOUGLAS LAUREN BACALL DORIS DAY
Young man with a horn
MATCHLESS WARNER EXCITEMENT!
HOAGY CARMICHAEL and
GENE TIERNEY · RICHARD CONTE
JOSE FERRER · CHARLES BICKFORD

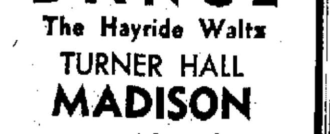

OUTDOOR
LAST TIMES TONIGHT

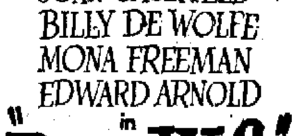

WILLIAM HOLDEN
JOAN CAULFIELD
BILLY DE WOLFE
MONA FREEMAN
EDWARD ARNOLD
in "Dear Wife"
FOR THE HOWL OF YOUR LIFE!
PLUS SELECTED SHORT SUBJECTS

ORPHEUM
NOW!
The Funniest film surprise in 5 years!

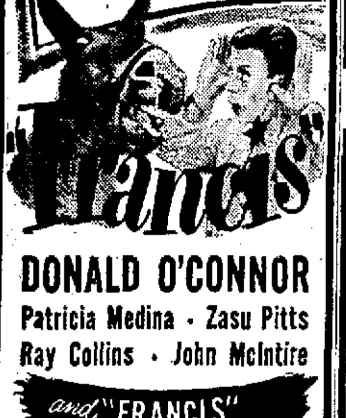

DONALD O'CONNOR
Patricia Medina · Zasu Pitts
Ray Collins · John McIntire
and "FRANCIS" The Talking Mule!

PARKWAY
Now at Regular Prices
55c to 6 p. m., Then 70c
Features at 1:30-4:10-6:55-9:35

MADISON
NOW!

STRAND
NOW thru SAT.
2 GRAND HITS!
THEIR NEWEST-FUNNIEST!
The Marx Bros. are LOVE HAPPY
STARTLING ROMANCE!
Robert Cummings · Lizabeth Scott
PAID IN FULL

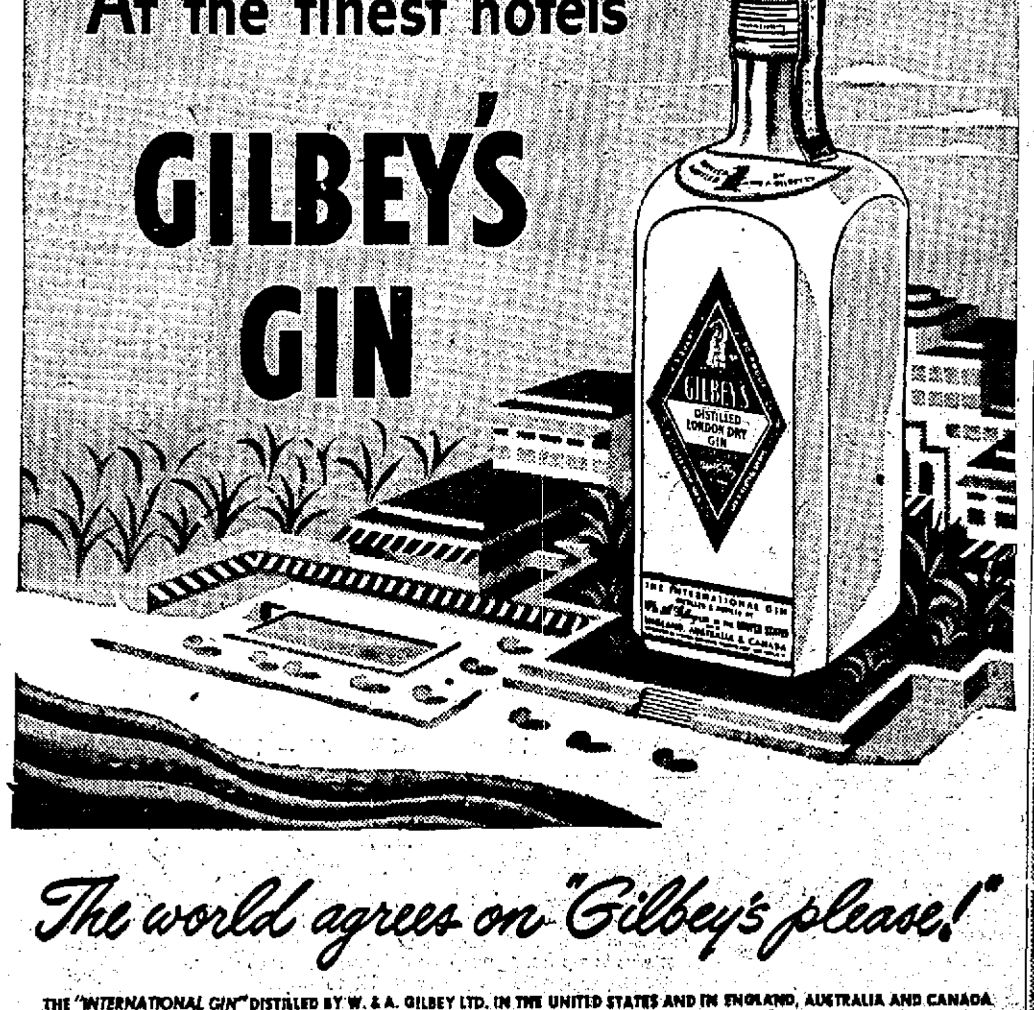

The world agrees on "Gilbey's please!"
THE "INTERNATIONAL GIN" DISTILLED BY W. & A. GILBEY LTD. IN THE UNITED STATES AND IN ENGLAND, AUSTRALIA AND CANADA.
National Distillers Products Corp., New York, N.Y. 90 Proof. Distilled London Dry Gin. 100% grain neutral spirits.

DANCE
The Hayride Waltz
TURNER HALL
MADISON
every Thursday

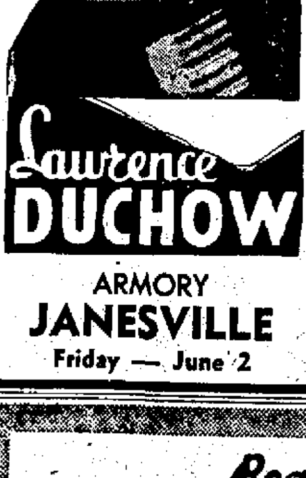

Laurence DUCHOW
ARMORY
JANESVILLE
Friday — June 2

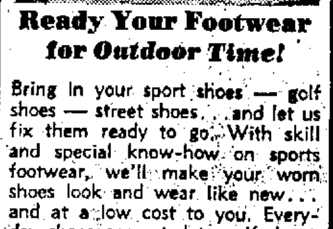

Ready Your Footwear for Outdoor Time!
Bring in your sport shoes — golf shoes — street shoes . . . and let us fix them ready to go. With skill and special know-how on sports footwear, we'll make your worn shoes look and wear like new . . . and at a low cost to you. Everyday shoes converted to golf shoes.
Suede shoes cleaned and reblocked
PHIL'S SHOE HOSPITAL
MODERN SHOE REPAIRING
NEXT DOOR TO TRACE'S 10
223 KING STREET

Beautiful Switzerland
Colored Swiss Films, including
One Hundred Years of Swiss Railroading
and
The Building of the Grandieuse Susten Pass Road
A Travelogue by the renowned Swiss Narrator and Adventurer
JOHN MAGG
Madison Turner Hall—21 S. Butler St.
Friday, June 2, 1950—8:00 p.m.
Admission: Adults 75c—Children 40c; tax included

WARNER BROS — DELIGHTFULLY COOL
CAPITOL
STARTS TODAY