RADIO, TELEVISION AND F. M. PROGRAMS

KLAC	KFI	KMPC	KECA	KHJ	KFWB	KNX	KFOX	KFAC	KGER	KTED
570	640	710	790	930	980	1070	1280	1330	1390	1520

The following programs are compiled from reports provided by the broadcasters. No responsibility assumed for last-minute changes which sometimes are made.

DIAL LITES — TONIGHT

6:30—KNX—Beatrice Lillie, barb-tongued comedienne, long a favorite with audiences here and abroad, is ready with some solid advice for Bing Crosby, who is in Europe. This is the first of five shows to be produced in New York. After giving her itinerary tips, Miss Lillie will join Bing in a medley of "cake songs": "Sunshine Cake," "Candy and Cake" and "If I Knew You Were Comin' I'd Have Baked a Cake."

7:00—KFI—Reporter Ken Hogg of Columbus, Ga., was a versatile man. He served in the Army Criminal Division, won several Golden Gloves championships and established a reputation as an able news reporter, so, naturally, he was the man chosen to track down the unidentified killer of an aged piano tuner. This is the "Big Story" to be dramatized tonight.

7:30—KNX—Hal Durwin, brilliant young baritone, will be the guest of Lucille Norman on "Hollywood Music Hall" tonight. Hal's two songs will be "Wilhelmina" and "Bewitched and Bewildered," while Lucille "Feels a Song Coming On" followed by "Come Back to Sorrento."

8:30—KFOX—Dr. John Russell, Dr. Virginia Bailard, Mrs. Rebecca Loy and Coy Sanders, moderator, will participate in panel discussion on the problem of mental health in Long Beach, and how it is met.

9:00—KECA—Louise Erickson, well known as "Judy" of "A Date With Judy," will be the special guest on "Buzz Adlam's Playroom" tonight.

TELE-TIPS

7:00—KECA—Luis Van Rooten, remembered for his stellar performance in "The Champion" and "The Night Has a Thousand Eyes," will have the guide role opposite three Hollywood hopefuls when "Holly Screen Test" is televised tonight. Eager to expand their activities in the west coast cinema capital will be Beverly Lawrence, William Adler and Winston Ross. Miss Lawrence is currently appearing on Broadway in "Clutterbuck." Adler has just completed a tour with the famous Barter Theater and Ross has appeared in many Shakespearian roles.

8:00—KTTV—Mme. Suzanne Silvercruys, internationally famous sculptor, visits "Arthur Godfrey and His Friends." Godfrey will pose for a portrait bust which will be started at the beginning of the program and completed at the finish. While Suzanne works, three alumni of "Talent Scouts" return with their acts.

9:00—KTLA—"Let's Sing Again" is the gay sounding title of the film starring George Huston, Grant Withers, Bobby Breen and Henry Armetto.

10:00—KNBH—"Walter Fortune" is a new adventure series starring screen actor Howard Da Silva. He plays the part of the owner of a pawn shop in San Francisco and has many amazing experiences. The first telecast deals with a message on a wire recorder that has been pawned and too many people are interested in retrieving this article.

WEDNESDAY, APRIL 26

5 P. M.
KGER—Stamps
KLAC—Fren Henry.
KFI—Feature Wire.
KECA—Yukon Challenge.
KHJ, KVOE—Mark Trail.
KFWB—Red Rowe.
KNX—Frank Goss.
KFAC—Serenade.
KGER—Sports
KFOX—Religious.
KTED—News.

5:15 P. M.
KMPC—Virgil Pinkley.
KLAC—Music Room.
KGER—Rancho 1390.
KFI—News
KNX—Sports.
KTED—Lean Back and Listen.

5:30 P. M.
KFI—Casa Cugat.
KMPC—All-time Hits.
KECA—Sky King.
KHJ, KVOE—Tom Mix.
KNX—Chet Huntley.
KGER—World News.
KFOX—News.
KTED—Music, Morgan.

5:45 P. M.
KNX—Ed R. Murrow
KFOX—Fishcaster,
KFI—E. Peterson.
KLAC—Sam Balter Quartet.
KTED—Novatime.

6 P. M.
KLAC—News.
KFI—This Is Your Life.
KECA, KMPC, KFWB—News.
KHJ, KVOE—Gabriel Heatter.
KNX—Groucho Marx
KFAC—Music.
KGER—Soul Clinic.
KFOX—News, Hawaiian Music.
KTED—Spts., Ray Bloch.

6:15 P. M.
KLAC—Al Jarvis.
KMPC—Bob Kelley.
KECA—News.
KFOX—Hawaiian Music, Studio.
KFWB—Sports.
KVOE—Local News.

6:30 P. M.
KFI—Dangerous Assignment.
KMPC—Tanforan.
KHJ, KVOE—Tello-Test.
KECA—Modern Romances.
KFWB—America Dances.
KNX—Bing Crosby.
KGER—Back to Bible.
KFOX—Memory Rm.
KTED—Encores.

6:45 P. M.
KHJ, KVOE—Answer Man.

7 P. M.
KLAC—News, 570 Club.
KFI—Big Story
KMPC—Words and Music
KECA—Lone Ranger.
KHJ—John Steele.
KFWB—Harness Racing.
KFOX—Studio.
KNX—Burns & Allen
KFAC—Music
KGER—Family Bible Hour.
KVOE—Meet the Neighbor.
KTED—Old New Orleans.

7:15 P. M.
KVOE—Candles and Silver.
KFOX—Melodies.
KTED—Orange County Speaks.

7:30 P. M.
KFI—Richard Diamond.
KECA—Dr. I. Q.
KHJ-KVOE—Cisco Kid.
KFWB—Music.
KNX—Hollywood Music Hall.
KFOX—Meet the Band.
KGER—Rev. Al Harlan.
KTED—Carmen Cavallero.

7:45 P. M.
KFWB—Rosary Hr.
KMPC—Red Cross.
KFOX—News.
KTED—¾ Time.

8 P. M.
KFI—Light Up Time
KMPC—Southland Story.
KHJ-KVOE—Name That Song.
KECA—Sherlock Holmes.
KNX—Lowell Thomas.
KFWB—Music.
KFAC—Music.
KGER—Bible Treasury.
KFOX—Americans Speak Up.
KTED—Music.

8:15 P. M.
KLAC—Baseball—Hollywood-L. A.
KFI—World News.
KMPC—Baseball—L. A.-Hollywd.
KFWB—Guest Star.
KGER—Hebrew Christian.
KFOX—Lindbergh Glee Club.
KNX—Jack Smith.

8:30 P. M.
KFI—Great Gildersleeve.
KECA—Greg. Hood.
KHJ-KVOE—Family Theatre.
KNX—Dr. Christian.
KFWB—News.
KFOX—L. B. Town Forum.
KGER—Music Hall.

8:45 P. M.
KFWB—Bill Anson.

9 P. M.
KLAC—Baseball.
KFI—Break the Bank.
KMPC—Baseball.
KECA—Buzz Adlam.
KHJ, KVOE—News.
KFWB—Bill Anson.
KNX—Jeff Regan.
KFAC—Music.
KGER—U. N. Story.
KFOX—Skylight Jamboree.
KTED—El Adobe.

9:15 P. M.
KHJ, KVOE—Fulton Lewis.
KGER—Fred McClesky.
KFOX—News.

9:30 P. M.
KFI—Mr. D. A.
KECA—Lawrence Welk.
KHJ, KVOE—Political.
KNX—Beulah.
KGER—Brown Schools Program.
KFOX—Rendezvous Time.
KTED—News.

9:45 P. M.
KFOX—Serenade.
KHJ—Music.
KNX—Club 15.
KTED—Turntable Time.

10 P. M.
KLAC—Baseball.
KFI—Sam Hayes.
KMPC—Baseball.
KECA—Reporter.
KHJ—I Love Mystery
KFWB—Gene Norman.
KNX—Chet Huntley.
KFAC—Music.
KGER—When Day Is Done.
KFOX—Music.
KVOE—1480 Club
KTED—Turntable Time.

10:15 P. M.
KFI—Johnny Murray.
KECA—Sports.
KHJ—Frank Edwards.
KFOX—Sixth Army Band.
KNX—Bob Elson.

10:30 P. M.
KFI—Kay Kaiser.
KECA—Science of Mind.
KFOX—Music.
KHJ—Lonesome Gal.
KMPC—Arthur Van.
KGER—Music.
KNX—Symphonette.

10:45 P. M.
KLAC—News.
KECA—One for Book

11 P. M.
KLAC—Johnny Grant.
KFI, KVOE—News.
KMPC—Esquire Trio
KECA—Orchestra.
KFWB—Gene Norman.
KHJ—American Bar Association.
KNX—Larry Thor.
KFOX—Sky Serenade.
KGER—Spirituals.
KFAC—Music.
KTED—Music.

11:15 P. M.
KFI—Johnny Murray
KECA—Orchestra.
KNX—Merry-go-round.
KFOX—Music of Masters.
KHJ—Sen. Mundt.
KVOE—Harrison Wood.

11:30 P. M.
KFI—Mindy Carson.
KMPC—Leisure Time
KECA—Eddie Stanley.
KFOX—Memory Room
KGER—Night at Ranchhouse.
KVOE—I Love Mystery.

11:45 P. M.
KFI—Melodies.
KNX—You and Health.
KTED—Moon Dreams.
KVOE—Bands for Bonds.

12 MIDNIGHT
KLAC—Don Otis.
KFI—Music.
KFWB—Music.
KNX—News, S. Allen.

TOMORROW (Thursday), APRIL 27

DAWN TO 7 A. M.
KLAC—Haynes at Reins.
KFI—Music, News.
KHJ—Rise and Shine
KMPC—Music, Farm
KECA—Music, News.
KFWB—Bill Leyden.
KNX—Music, News.
KFAC—Stu Wilson.
KGER—John Brown Schools Program (5 to 6) Stamps Quartet (6), Soul Patrol.
KFOX—Texas Tiny (6:30).
KVOE—Mexican Hour, Rise and Shine.

7 A. M.
KLAC—Haynes at Reins.
KMPC—Farm Adviser.
KFI—News.
KECA—Welcome to Hollywood.
KHJ-KVOE—News.
KFWB—Bill Leyden.
KNX—Nelson Pringle.
KFAC—Music.
KGER—Religious.
KFOX—News.
KTED—Breakfast With Branson.

7:15 A. M.
KFI—Fleetwood Lawton.
KMPC—News.
KHJ-KVOE—Bkfst. Gang.
KNX—Stars in Morning.
KGER—Aubrey Lee.
KFOX—Dr. Harrod, Music.

7:30 A. M.
KFI—Platter Party.
KMPC—Sports.
KECA—Bob Garred.
KNX—Frank Goss.
KFOX—Chapel Hr.

7:45 A. M.
KFI—Sam Hayes.
KECA—Zeke Manners.
KMPC—Hits.
KGER—W. B. Record.
KHJ—News.
KNX—Fred Beck.
KVOE—Hotcake Club.

8 A. M.
KLAC—News, Stocks.
KFI—Guess A Tune, Coffee Time.
KECA—Brkfst. Club.
KFWB—Clete Roberts.
KGER—Mizpah.
KMPC—Ken Barton.
KFOX—All Nations Bible Society.
KHJ—Cecil Brown.
KNX—Top of Morning.
KTED—Melodies.

8:15 A. M.
KLAC—Haynes.
KMPC—Markets, Sports.
KFWB—Bill Leyden.
KNX, KHJ—News.
KFOX—Prison Missionary.

8:30 A. M.
KFI—Jack Berch.
KMPC—Song of You.
KHJ-KVOE—Haven of Rest.
KNX—Grand Slam.
KFAC—News.
KGER—Bob Hammond.
KFOX—Life Words.

8:45 A. M.
KLAC—Racing News.
KFI—Meyers Goes to Market
KMPC—News.
KFAC—Unity.
KNX—Rosemary.
KFWB—Science Mind.
KGER—Bible Treasury.
KVOE—Radio Tour.
KTED—News.

9 A. M.
KLAC—News, Music.
KFI—News, Ladies' Day.
KMPC—Band Box.
KHJ, KVOE—Kate Smith Speaks.
KECA—Ladies Be Seated.
KFWB—Strollin' Tom.
KFAC—Concert.
KGER—Lutheran.
KFOX—Religious.
KTED—Harmonies.

9:15 A. M.
KLAC—Sing Worries Away.
KFOX—Prophecy Speaks.
KHJ-KVOE—Garden Guide.
KFWB—Unity.

9:30 A. M.
KMPC—Chef Milani.
KECA—Quick as a Flash.
KHJ—Women Are Wonderful.
KFWB—Dave Ormont.
KNX—Helen Trent.
KGER—Religious.
KFOX—Full Gospel.
KVOE—Inquiring Parent.

9:45 A. M.
KFI—Around Town.
KNX—Gal Sunday.
KVOE—Civic.

10 A. M.
KLAC—Al Jarvis.
KMPC—Bill Ewing.
KHJ, KVOE—News.
KECA—Surprise Package.
KNX—Big Sister.
KFWB—Dave Ormont.
KFAC—Accent on Strings.
KGER—News, Earl Lee.
KFOX—News, Religious.
KTED—Home Harmonies, News.

10:15 A. M.
KFI—Are Ya Listening.
KHJ—Dick Haymes.
KNX—Ma Perkins.
KFOX—Religious.
KGER—Tommy Baird
KVOE—Woman's Clubs.

10:30 A. M.
KLAC—Honest Opinion.
KFI—News.
KMPC—Tune-O.
KHJ—Norma Young.
KECA—True Story.
KNX—Dr. Malone.
KFAC—Serenade.
KGER—Helen Markham.
KFOX—Platter Party.
KVOE—Meet Band.
KTED—Major Leag. Baseball.

10:45 A. M.
KFI—Life Beautiful.
KNX—Guiding Light.
KGER—Rev. LeRoy Kopp.

11 A. M.
KLAC—Al Jarvis.
KFI—Double or Nothing.
KMPC—Bill Ewing.
KECA—Betty Crocker.
KHJ, KVOE—Ladies Fair.
KFWB—Maurice Hart.
KNX—Mrs. Burton.
KFOX—Rhythmic Age.
KTED—Baseball.

11:15 A. M.
KECA—Vic Lindlahr.
KGER—Sunshine Mission.
KNX—Perry Mason.

11:30 A. M.
KFI—Today's Children.
KHJ, KVOE—Queen for Day.
KECA—Ira Cook.
KGER—Semi-Classics.
KNX—Nora Drake.
KFOX—News, Hit Tunes.
KFAC—Amer. Music.

11:45 A. M.
KFI—Light of World.
KNX—Brighter Day.

12 NOON
KLAC—Al Jarvis.
KFI—Farm Report.
KMPC—Music.
KTED—Baseball.
KHJ, KVOE—News.
KNX—Knox Manning.
KFOX—Hit Tunes.
KFWB—Bill Anson.
KGER—Songs.
KFAC—Concert.

12:15 P. M.
KFI—Road to Life.
KMPC, KFOX—News.
KHJ—Music, Guess a Tune.
KECA—Norwood Smith.
KGER—World News.
KVOE—Game of Day.

12:30 P. M.
KFI—Pepper Young.
KMPC—For Farmers.
KHJ—Music.
KECA—Fran Scully.
KFWB—News.
KNX—Art Linkletter.
KLAC—News, Sports.
KGER—Serenade.
KFOX—Pacific Breezes.
KVOE—Game of Day.

12:45 P. M.
KFI—Right to Happiness.
KMPC—Song Stars.
KFAC—News.
KTED—News.

1 P. M.
KLAC—News, Sports
KFI—Backstage Wife
KMPC—Baseball.
KFWB—Bill Anson.
KNX—Nona.
KECA—Ira Cook.
KHJ—Lynn & Hollywood.
KGER—Serenade.
KFAC—Med. Assn.
KFOX—Texas Tiny (to 3).
KTED—Mythical Cruise.

1:15 P. M.
KLAC—570 Club.
KFI—Stella Dallas.
KHJ—Nancy Dixon.
KNX—Geo. Fisher.
KFAC—Classroom Radio.

1:30 P. M.
KFI—Lorenzo Jones.
KECA—Easy Aces.
KMPC—Hal Berger.
KHJ, KVOE—Baseball, Giants-Boston Braves.
KNX—Disc Jockey.
KGER—Lives of Great Men.
KFWB—News.

1:45 P. M.
KFI—Widder Brown.
KECA—Baukhage Talks.
KGER—Hawaiian Melodies.

2 P. M.
KLAC—News, Sports
KFI—Girl Marries.
KMPC—Music in Air.
KHJ-KVOE—Baseball.
KECA—Hannibal Cobb.
KNX—Steve Allen.
KFWB—Bill Anson
KGER—L. B. Band.
KFAC—Matinee.
KTED—News, Riviera Time.

2:15 P. M.
KLAC—570 Club.
KFI—Portia Faces Life.
KFAC—Matinee.

2:30 P. M.
KFI—Plain Bill.
KECA—Bride & Groom.
KNX—Bing Crosby.
KGER—Garden School, Band.
KTED—Concert.

2:45 P. M.
KFI—Front Page Farrell.
KNX—Art Godfrey.

3 P. M.
KLAC—News, Spts.
KFI—Welcome Travelers.
KHJ-KVOE—Baseball.
KMPC—Tune-o.
KECA—Ira Cook.
KFWB—Peter Potter.
KNX—Art. Godfrey
KFAC—Opera.
KGER—News, Fiesta Grande.
KFOX—Music, Vets Reporter.

3:15 P. M.
KLAC—Don Otis.
KFOX—George Highley.

3:30 P. M.
KFI—Aunt Mary.
KMPC—Magic Melody.
KHJ—Club 930.
KECA—Leyden With Song.
KFOX—Everybody's Business
KGER—Rancho 1390.
KVOE—Music.
KFAC—Lyrics in Chorus.
KTED—Teen Time.

3:45 P. M.
KFI—Love and Learn
KFWB—Peter Potter
KGER—Rancho 1390. News (3:55).
KFAC—News.
KFOX—Pension.
KVOE—Civic.

4 P. M.
KLAC—News, Spts.
KFI—Woman's Secret.
KMPC—News.
KECA—Art Baker.
KHJ, KVOE—Fulton Lewis.
KNX—Curt Massey.
KGER—Rancho 1390.
KFOX—News, Dr. Harrod.
KFAC—Music.
KTED—Teen Time.

4:15 P. M.
KLAC—Melodies.
KFI—Dr. Paul.
KMPC—Twilight Tales.
KFOX—Freddy Martin.
KNX—Strike It Rich.

4:30 P. M.
KFI—Burritt Wheeler.
KMPC—Roddy McDowell.
KHJ, KVOE—Behind the Story.
KFWB—Red Rowe.
KECA—Records.
KFOX—Music.

4:45 P. M.
KLAC—Race Roundup.
KECA—Happy Theater.
KHJ-KVOE—News.
KNX—Harry Babbitt
KGER—Rancho 1390. News (4:55).

TELEVISION

KECA..Channel 7 KLAC..Channel 13
KFI....Channel 9 KTSL...Channel 2
KNBH...Channel 4
KTTV..Channel 11 KTLA...Channel 5

WEDNESDAY, APRIL 26

5:30
KTLA (5)—News, Music.
KFI (9)—Film.

5:45
KNBH (4)—News. Scores.
KTLA (5)—Police Call.
KECA—(7) Test.
KFI (9)—News.
KTTV (11)—Cowboy Slim.
KLAC (13)—News Conference.

6:00
KNBH (4)—Uncle Tony O'Dare.
KTLA (5)—Cowboy Thrills.
KFI (9)—Reserve.
KTTV (11)—Cowboy Slim.
KLAC (13)—Western Film, Hot Gibson.

6:15
KNBH (4)—Dusty Walker.

6:20
KECA (7)—Custer's Last Stand."
KFI (9)—Eddie Coontz.

6:25
KNBH (4)—Comedy Theater, "Hoboken to Hollywood."
KLAC (13)—Kemper's Kapers.

6:30
KTSL (2)—Test Pattern.
KTLA (5)—Time for Beany.
KTTV (11)—Playtime.
KLAC (13)—Kemper's Kapers.

6:45
KTSL (2)—Review Armchair Traveler.
KNBH (4)—Cyclone Malone.
KTLA (5)—Handy Hints.
KECA—(7) Space Patrol.
KTTV (11)—Child's Church.

6:50
KLAC (13)—Sam Balter.

7:00
KTSL—Film, "Rainbow's End."
KNBH (4)—Kukla, Fran & Ollie.
KTLA (5)—Newsreel
KECA (7)— Hollywd. Screen Test.
KTTV 11)—Child's Church.
KLAC (13)—Hi Talent Battle.

7:15
KTLA (5)—Circle the Globe.
KFI (9)—Film.

7:30
KNBH (4)—News, Weather.
KTLA (5)—Man's Best Friend
KECA (7)—Tele-Teen Reporter.
KFI (9)—Call the Station.
KTTV (11)—Newsreel.
KLAC (13)—Marge Thomson.

7:45
KNBH (4)—Roberta Quinlan and Guests
KTTV (11)—At Home, Earl Wrightson.
KLAC (13)—Film

7:50
KTLA (5)—Roving Camera.

8:00
KTSL (2)—Film, "Isle of Missing Men."
KNBH (4) —College of Musical Knowledge—Kay Kyser.
KTLA (5)—Latin Cruise.
KECA (7)—In Morgan Manner.
KFI (9)—Baseball—L. A.-Hollywood.
KTTV (11)—Arthur Godfrey.
KLAC (13)—Films.

8:15
KLAC (13)—Bobby Short.

8:30
KECA (7)—Mama Rosa.
KLAC (13)—Film Playhouse.

9:00
KNBH (4)—Tele-Theater.
KTLA (5)—Film, "Sing Again."
KECA (7)—Veloz Show.
KTTV (11)—McMahan's Minstrels.

9:10
KTSL (2)—Armchair Traveler.

9:30
KECA (7)—Movie Time.
KTTV (11)—Reserve.

10:00
KNBH (4)—Walter Fortune.
KECA (7)—Movietime—
KTTV (11)—News.
KLAC (13)—Hawthorne.

10:15
KTLA (5)—City at Night.
KTTV (11)—Wheeler and Rourke.

10:30
KNBH (4)—News.
KFI (9)—Sports.
KECA (7)—10:45—Eddie Marr.

TOMORROW 10:00 A. M.

KLAC (13)—Joe Graydon.

11:00 A. M.
KECA (7)—Test.
KLAC (13)—Mike Roy.

12 NOON
KLAC— (13)—Mike Roy.

1:00 P. M.
KNBH (4)—Test.
KLAC (13)—Al Jarvis Show to 5:45 p. m.

2:00 P. M.
KTTV (11)—Test.
KFI (9)—
9:00—Bill Welsh
12:00—News.
12:30—Ladies Day.
1:30—Cook's Corner.
2:00—B. Wheeler.
3:00—Report to Mrs. Amer.
3:15—Adventure at Home.
3:40—Garden Guide.
4:00—Stu Wilson Show.
5:00—Frank Webb.

FREQUENCY MODULATION

WEDNESDAY, APRIL 26

Following same as daily schedule:
KKLA—97.1 Meg.
5:00—In the Groove
6:00—Opera Miniature
7:00—Songs
8:00—Concert
9:00—Memories
KECA—95.5 Meg.
5:30 a. m. to 12
KNX—93.1 Meg.
3 to 9
KMPC—100.3 Meg.
3:00 to 12
KHJ—101.9 Meg.
1:30—Norma Young
2:00—Farm Fare
2:30-9:00—Same as daily schedule
KFI—105.9 Meg.
Music—3 to 7 p. m.
KNOB—103.1 Meg.
5:00—Western Mus.
5:30—Music for You.
5:45—Music Meditations.
6:00—Music
7:00—Bon Jour Mesdames Paris
7:15—League of Women Voters.
7:45—Hawaiian Music.
8:00—Dairy News.
8:15—Hal Peary.
8:30—Sports.
9:00—You Pick Music.
9:55—Sports.
10:00—Music.
KFMV—94.7 Meg.
5:00—News, Footlights.
7:00—Frank Edwards.
7:30—"William Tusher in Hollywood."
8:00—Music.
8:15—Labor.
9:15—Library Concert.
10:00—News, Symphony.
KFAC—104.3 Megs. 24 hours a day.
KMGM—98.7 meg.
5:00—Melodies.
5:30—Listener's Album.
7:00—Concert.
9:00—Music.
9:30—Orchestra.
KUSC—91.5 Meg.
5:00—Comments
5:15—Junior Playroom.
5:45—Scoreboard.
6:00—Theater.
7:00—Concert.
8:00—Nite Extra.
8:30—B. B. C. Forum.
9:00—Melodies.
9:30—Story of Music.

TOMORROW (Thursday), APRIL 27

KUSC—91.5 Meg.
9:00—News. Music.
9:30—Story of Music.
10:30—News.
11:00—Beyond Song.
11:30—Looking Glass.
1:00—Music.
4:00—Symphony.
KNOB—103.1 Meg.
6:00 a. m. to 10:30 a. m.—Music.
10:30—Major League Baseball.
1:15—Pop. Music.
3:00—Vets Only.
3:15—Piano.
3:30—Platter Party.
KLON—88.1 Megs. (Voice of L. Beach Public Schools.) Programs discontinued during April.

On the Air Waves

Headlines of Tomorrow Predicted by Criswell

By CRISWELL

HEADLINES OF THE FUTURE:

Freak storms sweep midwest and eastern states by surprise!

Hollywood stars defy government ruling on loyalty oath!

Food scandal uncovered in Senate by investigating committee!

Thelma Todd unsolved death reopened in new series of hearings!

Punchboards declared illegal in many states! Many new gambling raids!

New international incident excites leaders of Congress on H-bomb!

Coast-to-coast superhighway planned for completion in 1952!

New rocket planes exceed all known speed records!

American women veto new Paris fashions for more casual California wear!

Put Self in Partner's Place

By OSWALD JACOBY
Written for NEA Service

West opened the king of spades, and South ruffed. Declarer looked over the dummy carefully and saw that if each opponent had two trumps, the hand would be easy.

After some thought he saw that he could make the contract against a 3-1 trump break if he simply imagined that his partner were playing the hand. In other words, he would not try to trump his own losing diamond in dummy. Instead he would try to ruff all of dummy's losing spades in his own hand.

At the second trick, therefore, South led a low trump to dummy's eight. He returned a spade from dummy and ruffed with the jack. He next led another low trump to dummy's ten, noting that a trump was still out against him.

North: ♠ 6 5 3 2 ♥ K 10 8 ♦ A 9 5 2 ♣ J 10 (26)
West: ♠ K Q J 10 9 ♥ 7 6 2 ♦ Q 8 4 ♣ 9 6
East: ♠ A 8 7 4 1 ♥ 4 ♦ J 10 6 ♣ 8 7 4 3 2
South (Dealer): ♠ None ♥ A Q J 9 5 3 ♦ K 7 3 ♣ A K Q 5
N-S vul.

South	West	North	East
1♥	1♠	2♥	2♠
3♠	Pass	4♦	Pass
7♥	Pass	Pass	Pass

Now South could lead a diamond to dummy's ace and draw West's last trump with dummy's king. By this time South was out of trumps himself, so he could discard his losing diamond on dummy's last trump!

South took the rest with his king of diamonds and top clubs. He had made the grand slam by what experts call a "dummy reversal"—or by imagining that his partner was playing the hand.

"WELL, I NEVER!"

Never Dreamed They TUMS Work So Fast
"Just imagine me eating all my favorite foods with never a sign of acid indigestion, heartburn or gas," says Aunty May. "If Cousin Harry hadn't given me some Tums that time I visited him and had that bad case of sour stomach, I wouldn't believe anything could work so fast."
Tums do work in record time. No mixing, no waiting—no soda to cause acid rebound. Remember, keep Tums handy—eat like candy. See if you don't have lots more fun eating favorite foods and enjoying life.
Only 10c 6-Roll Package 25c
EAT LIKE CANDY TUMS 10¢ STOMACH DISTRESS
TUMS FOR THE TUMMY

WAR OR PEACE

Can we avoid war with Russia?
"Yes," answers HENRY J. TAYLOR, famous author and radio commentator, "IF we keep America strong in military might and economic power."
On "AMERICANS, SPEAK UP!" he will prove that pathway to peace lies in reducing government debt, in careful spending and moral rebirth.
Hear Bill Slater interview HENRY J. TAYLOR.
FOR UPLIFT AND INFORMATION
Set your dial for freedom at
KFOX 1280 on your dial
EVERY WEDNESDAY AT 8:00 P. M.
Brought to you as a public service by
LONG BEACH INSURANCE ASSOCIATION
All Members are Affiliated with the National Association of Insurance Agents and California Association of Insurance Agents

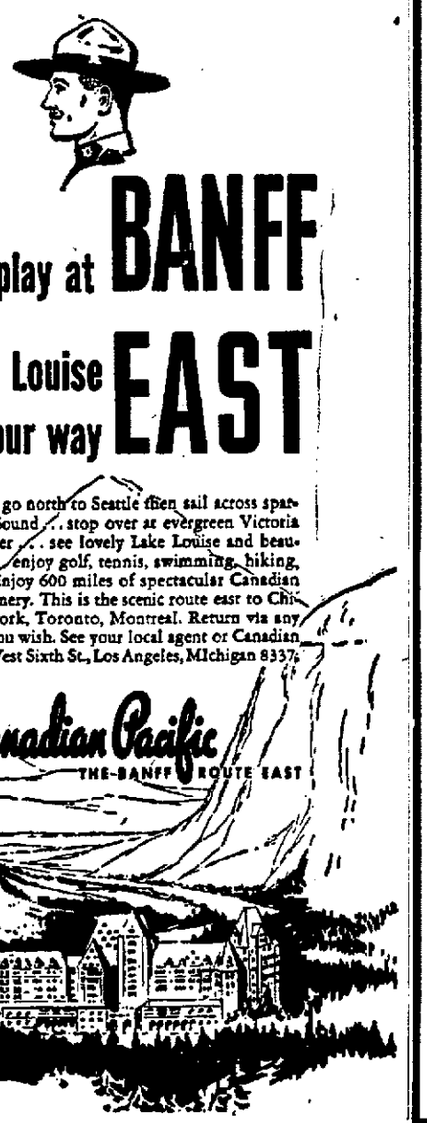

stay and play at BANFF
and Lake Louise
on your way EAST

This summer go north to Seattle then sail across sparkling Puget Sound . . . stop over at evergreen Victoria and Vancouver . . . see lovely Lake Louise and beautiful Banff . . . enjoy golf, tennis, swimming, hiking, trail riding. Enjoy 600 miles of spectacular Canadian mountain scenery. This is the scenic route east to Chicago, New York, Toronto, Montreal. Return via any U. S. line if you wish. See your local agent or Canadian Pacific, 513 West Sixth St., Los Angeles, MIchigan 8337.

RENT TELEVISION!
$6.75 for FIVE DAYS
IF DECIDE TO KEEP CAN APPLY 6.75 TO PURCHASE PRICE
HOWARD'S NO MONEY DOWN!
FOR THE FINEST IN TELEVISION

Zenith—16"—$379.95

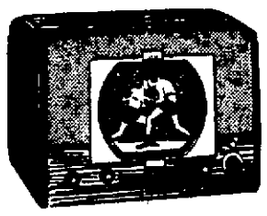

RCA—$169.95 up

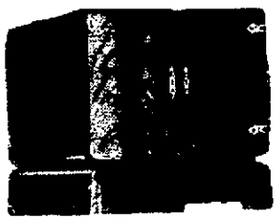

Hoffman—$289.95

Packard-Bell—12½" $199.95 and up

General Elec.—12½" $199.95

Other Televisions 59.95 and up Plus Fed. Tax

General Electric, Motorola, Packard-Bell, RCA, Zenith, Hoffman, Admiral.

Installed Same Day Purchased

At HOWARD'S you deal only with Howards'. We maintain our own Service Dept., carry our own Credit Papers, give you the Finest Service!

HOWARD'S INC., JEWELRY AND APPLIANCES
Fourth and American
Open Fri. Nite 'til 9