Today's Radio Highlights

Basketball

8 p. m. — Wisconsin vs. Iowa: WIBA-FM, WISC, WISC-FM, WKOW, WHA-FM.

* * *

Special Events

8:30 p. m. — Sen Robert A. Taft (WENR): Lincoln Day dinner at Canton, O.

10:15 p. m. — Dr. L. A. Scheele (WBBM): of U. S. public health service joins Dr. H. M. Marvin of American Heart assn. in talk on "America Attacks Heart Disease."

* * *

Music

10:45 a. m. — Music for Today (WIBA): Doris Day, Teresa Brewer; "Clarinet Marmalade," "Music, Music, Music," "Don't Be That Way."

6 p. m. — Light Up Time (WIBA): Frank Sinatra, Dorothy Kirsten; "A Fine Romance," "I Didn't Know What Time It Was."

LEVANT

6:15 p. m. — Jack Smith (WBBM): and Margaret Whiting; "Copper Canyon," "I'm in the Mood for Love."

6:30 p. m. — Hymns of the World (WIBA): "When Morning Gilds the Sky," "What a Friend I Have in Jesus."

7 p. m. — Gordon MacRae (WIBA): and Jane Powell in "Sweethearts."

7:30 p. m. — Concert Hour (WIBA): Eleanor Steber, Howard Barlow's orchestra; "Fine and Dandy," "I'll See You Again," Kern medley, "Pizzicato Polka," "Carry Me Back to Ol' Virginny," Dvorak's "Slavonic Dance No. 8," "Ah, Fors e Lui" . . . **Talent Scouts** (WBBM): Italian soprano, Jersey City baritone, Chicago violinist.

8 p. m. — Great Artists (WIBA): Oscar Levant, Donald Voorhees' orchestra; all-Gershwin program—medley of show tunes, second movement of "Concerto in F," "I Got Rhythm (variations)," "Second Rhapsody."

8:30 p. m. — Band of America (WIBA): "American Patrol," "On the Mall," "Chop Sticks," "Faust" selections.

9 p. m. — Serenade (WIBA): Tony Martin, Fran Warren: "Marta," "I said My Pajamas," "There's No Tomorrow," "Give Me Five Minutes More."

9:30 p. m. — Dress Rehearsal (WIBA): Boston Symphony at new hour.

10:15 p. m. — Music for Tonight (WIBA): "Crazy Rhythm," "It's a Great Feeling."

Drama

7 p.m. — Inner Sanctum (WBBM): Everett Sloane as engineer who builds murder machine, then feels himself dying.

8 p.m.—Radio Theater (WBBM): James Stewart, June Allyson in "The Stratton Story," fans' choice as "most popular movie of 1949."

9 p.m. — Murder by Experts (WGN): "Jack the Ripper."

* * *

For Children

5 p.m.—Playtime (WIBA): "The Gum Baby."

* * *

Miscellaneous

9:15 a.m. — Arthur Godfrey (WBBM): returns from vacation.

10 a.m. — Homemakers (WHA and WFOW): "Health—the Challenge of the Day," Edith Bangham; "For February Gardening," O. B. Combs.

12:30 p.m. — Farm Program (WHA): "Fit Fertilizers Into Your Rotation," C. J. Chapman; "What's New in Dairying," Nat Allen, V. R. Smith.

3:15 p.m. — Happy Landing (WLS): new show, with Bud Collyer interviewing air travelers.

The Orbits

• By William Juhre

Radio Program Schedules by the Clock

MONDAY

	WIBA 1310 kc.	WISC 1480 kc.	WKOW 1070 kc.	WIBU 1240 kc.	WBBM 780 kc.	WENR-WLS 890 kc.	WGN 720 kc.	WMAQ 670 kc.
6:00	Sunrise	• Top of the	News; Tennessee	•Silent	Paul	Bulletin Board	Farm	News
6:15	Frolic	Morning	Jamboree	•Silent	Gibson	Devotions	Hour; News	Town and
6:30	• Musical	• The Rev	Chore	Rural	Paul	Your Land	Rise and Shine	Farm
6:45	Clock	Cedarholm	Time	Roundup	Gibson; News	News	News	News
7:00	• News; Musical	• Top O'Morning	Ray Carson	• News	News Roundup	Dolph Hewitt	Reveille	Norman
7:15	Clock	• Hinn: News	News	• Farm Service	News	Bob Atcher	News: Record	Ross
7:30	• News	• Top of the	Coffee	• News: Weather	Listen	Happy Hank	Reveille	Norman
7:45	• Musical Clock	Morning: News	Club: News	• Farm News	to Cliff	News	Reveille	Ross; News
8:00	• Musical	• Breakfast	Coffee	Prayer League	News	Breakfast	News	Your
8:15	Clock	Club	Club: News	• Musical	Gold Coast	Club	Two Ton Baker	Neighbor
8:30	• Eddy Arnold	• Breakfast	Coffee	Clock	Pickup Time	Breakfast	Telephone Quiz	Norman Ross
8:45	• News	Club	Club	Musical Clock	Shopping	Club	Today's the Day	News
9:00	• Welcome	• My True	Reverend	Reedsburg	Bing Crosby	My Story	News	Welcome
9:15	Travelers	Story: News	Epp	Hour	Arthur	My Story	The Kelseys	Travelers
9:30	• M'riage for Two	• Shoppers	Say It	Reedsburg	Godfrey	Betty Crocker	Virginia Gale	Marriage for Two
9:45	• Dorothy Dix	Special	With Music	Hour	Arthur Godfrey	Victor Lindlahr	Answer Man	Dorothy Dix
10:00	• Love and Learn	• Lady of	Behind the Story	Women's News	Arthur	Capt. Stubby	News	Love and Learn
10:15	• Dave Garroway	the House	Your Neighbor	•Organ Melodies	Godfrey	Buccaneers	Bob Poole	Doctor's Office
10:30	• Jack Berch	• Quick as	Here's	Mid-Morning	Grand Slam	Kitchen Club	News	Jack Berch
10:45	• Music for Today	a Flash	Howard	Matinee	Rosemary	News	Galen Drake	David Harum
11:00	• Linda's Love	• Ladies Be	Inside Story	News: Matinee	Wendy Warren	Ladies Be	Kate Smith	Here's Norman
11:15	• Trading Post	Seated: News	Dick Raymes	Headlines	Aunt Jenny	Seated	P. MacCormack	Rosa
11:30	• Farm	• To the Ladies	While You Work	Farm and Home	Helen Trent	Farm World	Temptones	Here's Norman
11:45	Roundup	• Bing Crosby	Jackpot Quiz	Farm News	Our Gal Sunday	Today	News	Rosa
12:00	• News Roundup	• Baukhage Talks	Uncle Julius	Music: Markets	Big Sister	Dinner	Let's Have	News
12:15	• Farm Service	• Hinn: News	News	• News	Ma Perkins	Bell	Fun	Elizabeth Hart
12:30	• News	• Bob	Markets: Uncle	• News: Markets	News	News	Farm Markets	Food Magician
12:45	• March Time	Swanson	Julius	Farm and Home	Guiding Light	L. Burlingham	News	Tunes and Tips
1:00	• Double or	• Bob	Ladies	Farm Service	2nd Mrs. Burton	Traveler	Ladies	Double or
1:15	Nothing	Swanson	Fair	Si Hays	Perry Mason	School Time	Fair	Nothing
1:30	• Calendar	• Bob	Queen for	and Daughter	Nora Drake	Beat the	Queen for	Today's Children
1:45	• Magic in Music	Swanson	a Day	• Music Booth	Brighter Day	Band	Day	Light of World
2:00	• Life Beautiful	• Bob	Luella	Prayer: Baind	Nona I'm Nowhere	Bride and	Tune	Life Beautiful
2:15	• Road of Life	Swanson	Mortenson	of the Air	Hilltop House	Groom	Test	Road of Life
2:30	• Pepper Young	• Pick a	Mary Casey's	• Organ Music	House Party and	Quick As	Tommy Bartlett	Pepper Young
2:45	• Right to Hap'ness	Date	Showcase	• Guest Star	Cedric Adams	a Flash	Marriage Bureau	Right to Hap'ness
3:00	• Backstage Wife	• Hannibal	News	Hymn	News	Carter Family	Radio Quiz	Backstage Wife
3:15	• Stella Dallas	Cobb	Gabriel Heatter	Time	Life of Party	Happy Landing	You Can't Lose	Stella Dallas
3:30	• Lorenzo Jones	• Jerry	Easy	• Melody	Music	Martha and	Linda's 1st Love	Lorenzo Jones
3:45	• Widder Brown	Harper	Listening	Hour	Talk of Town	Helen	Editor's Daughter	Widder Brown
4:00	• News: Madison	• Jerry Harper	Harmony	• Melody	Paul	Songs of	L. Barrymore	A Girl Marries
4:15	Hour	Show	House	Hour	Gibson	the Trail	Marshall Kent	Portia Faces Life
4:30	• Madison	• Uncle Dick's	Harmony	• Band Parade	Billy Leach	News	Newslight	Just Plain Bill
4:45	Hour	ABC Club	House	Serenade	Gold Coast	Beulah Karney	Personally yrs.	Front P Farrell
5:00	• Playtime	• Challenge of	Mark	Fiesta Time	News	Challenge of	Cisco	News
5:15	• Fiesta Time	the Yukon	Trail	• University	News	the Yukon	Kid	Dave
5:30	• News	• Jack	Tom	Special	Curt Massey	Jack	Tom	Garroway
5:45	• Sports: News	Armstrong	Mix	• Univ Special	Lowell Thomas	Armstrong	Mix	News
6:00	• Light-Up Time	• News: Fiesta	News	• Sports Time	Beulah	News	News	Ivories
6:15	• News of World	• Elmer Davis	Sizing Up Sports	Serenade	Jack Smith	Edwin C. Hill	Number Please	News of World
6:30	• Hymns	• Lone	Harmony Hotel	• News	Club 15	Lone	Gabriel Heatter	8:30 Special
6:45	• Music, News	Ranger	Fulton Lewis	Bing Sings	Edward Murrow	Ranger	Behind the Story	H V Kaltenborn
7:00	• Gordon	Story	B-Bar-B	Serenade in	Inner	Ethel and	B-Bar-B	Gordon
7:15	MacRae	• Ethel and	Riders	Music: News	Sanctum	Albert	Riders	MacRae
7:30	• Concert	Albert	Affairs of	• Old Timers'	Talent	Henry J Taylor	Affairs of	Concert
7:45	Hour	• Henry J. Taylor	Peter Salem	Jamboree	Scouts	Sen. Lucas	Peter Salem	Hour
8:00	Great	• Basketball	Basketball	Old Timers'	Radio	J. Robinson	Fulton Lewis	Great
8:15	Artists	• Basketball	Basketball	Jamboree	Theater	Cancer Society	This Is the Story	Artists
8:30	Band of	• Basketball	Basketball	• Old Timers'	Radio	Senator	Crime	Band of
8:45	America	• Basketball	Basketball	Jamboree	Theater	Taft	Fighters	America
9:00	Monday	• Basketball	Basketball	• University	My Friend	Your Business	Murder by	Night
9:15	Serenade	• Basketball	Basketball	Farm Hour	Irma	Robert Nathan	Experts	Beat
9:30	• Boston	• Ralph	I Love a Mystery	• News at	Bob	Jazz Journey	Mystery Is	Dangerous
9:45	Symphony	Norman	Dance Music	Your Request	Hawk	George Barnes	My Hobby	Assignment
10:00	• News	• Hinn News	News	• At Your	News	News	Dr. Bradley	Light-Up Time
10:15	• Tonight's Music	• Ted Malone	Sports News	Request	Dr. Scheele	Remember When	Detective Call	News
10:30	• Dave	• The Ed	Dance	• At Your	Billy Leach	Ted Malone	News: Songs	Music
10:45	Garroway	Silvera Show	Music: News	Request	Tony Weitzel	Platter Party	Chicago at Night	Jonn Conrad
11:00	• News: 1310	• News: The	The	• Silent	Cee Davidson	Insomnia Ltd.,	Frank Edwards	News
11:15	Club	Ed	Pat	• Silent	Orchestra	Frankie Masters	Eddy Howard	Ron Perry
11:30	1310	Silvera	Hernon	• Silent	Dance Orch.	Eddie O'Neill	Dance	Promenade
11:45	Club: News	Show	Show: News	• Silent	Bob Elson	Jerry Glidden	Orch.: News	Concert

Starred programs are also carried on corresponding FM stations . . . FM channels:
WIBA-FM . . 101.5 M. WWCF (WIBU) . . 94.9 M. WISC-FM . . 98.9 M

WFOW-FM

104.9 Megs.
MONDAY
A.M.

8:00 Yawn Patrol
8:30 Clockwatchers
9:00 Ken Light
9:15 Herb Kern
9:30 Dance Band
10:00 Homemakers
10:30 Morning Variety Show
11:00 News
11:05 Polka Time
11:30 Marching Along
11:45 Sacred Heart Program

P.M.

12:00 News
12:05 On a Tropical Isle
12:30 Film Favorites
12:45 Bing Crosby
1:00 News
1:05 Paul Weston Orchestra
1:15 Dusty Manuscripts
1:30 Dinning Sisters
1:45 Sweetheart Music
1:55 News
2:00 Modern Music Capers
2:30 Matinee Dance
2:55 News
3:00 Music Party
3:30 Smooth Music
3:55 News
4:00 Juke Box Jamboree
4:30 Dick Jurkens
4:55 News
5:00 Ken Griffin
5:15 Kiddie Storytime
5:30 Off the Record
5:55 News
6:00 Musical Menu
7:00 News
7:05 Request Show
8:00 News
8:05 Request Show
8:15 University of Wisconsin Band
8:30 Package of New Records
8:45 Twilight Time
8:55 News
9:00 Ted Weems
9:30 Barclay Allen
9:55 News
10:00 Frankie Carle
10:30 Kay Kyser
10:55 News
11:00 Art Kassell
11:30 Blue Barron
11:55 News
12:00 Benny Goodman (to 12:30)

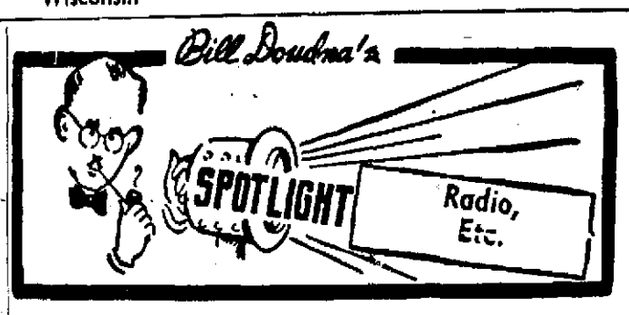

TIP O' THE MORNING: The surprise telephone call on "This Is Your Life" on Wednesday will go to a woman, in Charter Oak, Ia. Her life story will be broadcast Feb. 22 on the Ralph Edwards show.

• • •

That tragic but beautifully written story on "Eternal Light," heard on WMAQ at 11:30 a. m. Sunday, was written by Paul Marcus, son of Mr. and Mrs. Ben Marcus, Madison. It was "The White Circus Horse."

Benny Goodman and Xavier Cugat are planning European tours soon.

Frank Sinatra may make his "legitimate" Broadway bow in "Guys and Dells."

Subject for this week's "Madison Forum" (WISC at 7:30 p. m. Tuesday) will be "Atomic Energy—for War of Peace?"

The Memorial Day auto race at Indianapolis will be televised.

As everybody expected, Charlie Barnet is back in the band business.

"House Party" producers are planning a summer series composed of taped fragments of regular-season programs.

Georgia O'Keefe, formerly of Sun Prairie, has presented the collection of modern art gathered by her husband, the late Alfred Stieglitz, to Fisk university.

* * *

FOR POLIO: If you haven't yet sent your "March of Dimes" contribution, it isn't too late. Money given to the polio fund works ALL the time—not just during a campaign.

Read this letter from Glen Pigott, pianist who appeared here recently with Dick Contino:

"In this letter I'd like to urge all citizens of the state of Wisconsin to pledge their full support of the polio drive conducted in their state. As some of you remember, I was the head of a polio drive during which we raised a large fund for the national foundation. It was not enough and unless the people of Wisconsin and all other states give all they can and more, there won't be enough.

"Polio is a cruel disease. I can act as an authority as I'm a victim of it myself. A disease that handicaps the body, a disease that can be adequately controlled and treated through generous donations.

"During my polio drive, I always used the expression 'a disability is not inability.' I had music as my ability. Therefore, I urge a generous support to give others the chance to prove their ability.

"As a note of interest of polio victims reaching *success* in spite of handicap, I received the notice that I was one of the 23 finalists for the position of 'Most Distinguished Mississippian of 1949.'

"With prayer, funds, and personnel, the disease can and will be licked."

* * *

IN BRIEF: Director Robert M. Fleury has invited high school bandsmen from within 100 miles of Madison to attend a concert by the University of Wisconsin Regimental band Feb. 22. The concert, at 8 p.m. in Music hall, will feature festival music for Class C and Class D bands.

The Pro Arte quartet's Schoenberg festival will open Feb. 20 with Profs. Gunnar Johansen and Leo Steffens playing the piano parts in "Second Chamber Symphony." The quartet will open the program with "First String Quartet."

Bettina Bjorksten, soprano, will be guest artist Mar. 13. Other concerts in the series will be Feb. 27, Mar. 20, and Mar. 27.

Work by George O'Connell, Madison, and Herbert Sandmann, Milwaukee, are in the current graphic arts display at the Wichita, Kans., art gallery. Both are students in art education at the University of Wisconsin.

Tickets still available for the Sven-Thorborg concerts Feb. 21 and 22 will go on sale Monday noon at the Wisconsin Union theater boxoffice.

Station WLBL, Stevens Point, operated by the state department of agriculture, will expand its schedule Monday, going on the air at 7:30 a.m. and signing off at 5:30 p.m.

Robert Seymour, Daytona Beach, Fla., and William R. Johnson, Champaign, Ill., have been chosen as directors fod the Belfry Players' 1950 season of six plays, to be presented in the Belfry Playhouse at Williams Bay.

In his concert Sunday, Feb. 19, at the Wisconsin Union theater, Pianist Gunnar Johansen will play "Toccata in D Major," Bach; "Two Sonatas," Scarlatti; "Sonata in A Flat Major," Beethoven; "Etude Symphonique," Schumann, and "Six Paganini Caprices," Liszt. The concert will begin at 4:15 p.m.

WHA and WHA-FM

970 K.C.—887 Megs.
MONDAY
A.M.

7:30 Band Wagon
7:45 Morning News
7:56 Weather Report
8:00 Morning Melodies
8:30 English Literature
9:20 Nursery School of Air
9:30 Afield with Ranger Mac
9:53 Job Bulletin Board
9:54 Weather Report
10:00 Homemakers Program
10:30 Piano Melodies
10:45 News and Views
11:00 History of the Far East
11:50 Noon Musicale

P.M.

12:20 News
12:30 Farm Program
1:00 Chapter a Day
1:30 North American Neighbors
2:00 Beginning Spanish
2:30 Music You Want
3:00 Contemporary Trends
3:50 Music
4:00 Editor's Desk
4:15 Inquiring Parent
4:30 Music of the Masters

FM ONLY

5:30 Music Album
5:45 News
6:00 Organ Reverie
6:30 Dinner Musicale
7:15 News and Views
7:30 Chapter a Night
8:00 Basketball
9:30 FM Concert
10:55 Night News (to 11:00)

AEC Has New Plan to Sponsor Students

WASHINGTON — (U.P.) — The Atomic Energy Commission (AEC) announced Saturday night it will sponsor a new fellowship program for 214 biological and physical scientists during the 1950-51 academic year.

The new program is in addition to the fellowship studies for 250 students administered for the AEC by the National Research council of the National Academy of Sciences.

The AEC program will be conducted on a regional basis by institutions located in the Northeast, Southeast, Midwest, and West.

It will differ from the NRC setup in that subjects of research must be sufficiently closely related to atomic energy to justify a presumption that the candidate, upon completion of his studies, will be especially suited for employment by the AEC or one of its contractors. This was not a requirement under last year's program.

OPERATION BAKER

GRAND RAPIDS, Mich.—(UP)—Blodgett hospital's maternity ward recently had more than its fill of Bakers. Two Mrs. Shirley Bakers gave birth to sons, and Mrs. Emily Baker also was a ward patient. None of them is related.

AIRLINES NEED

. . . unmarried young women for glamorous positions as Reservationists, Communicationists, or Hostesses. At least High School Graduates; ages 17½ to 30. Nationwide placement service to graduates. Find out if you can qualify. College is NOT necessary.

For Full Information
Mail coupon to Box No. A1126 c/o Madison Newspapers, Inc.

CENTRAL SCHOOLS
I would like complete information about Airline opportunities.
Name.....Age.....
Address.....Phone.....
City.....State.....
Education.....

FULLY GUARANTEED
ELECTROLUX
FACTORY REBUILT

COMPLETE $18.50

Complete with Attachments

Clean Your:
• BLANKETS • MATTRESSES
• RUGS • UPHOLSTERY
• FLOORS • MOULDING
• CLOTHES • RADIATORS

J-K VACUUM STORE
2104 E. Wash. Ave.
PHONE - WRITE
FOR FREE HOME DEMONSTRATION
(within 150 miles)
OUT OF TOWN Mail ORDERS Phone ORDERS
Complete service and parts for any make cleaners

Photo Finishing
Cameras and Supplies
UNIVERSITY PHOTO SHOP
At the sign of the Camera
648 State Street Phone 5-3784

WISCONSIN - IOWA
BASKETBALL
WIBA-FM
DIAL 101.5
TONIGHT--8 P.M.
Sponsored by the
FIORE COAL & OIL COMPANY

Webster-Chicago
Electronic Memory
Wire Recorder

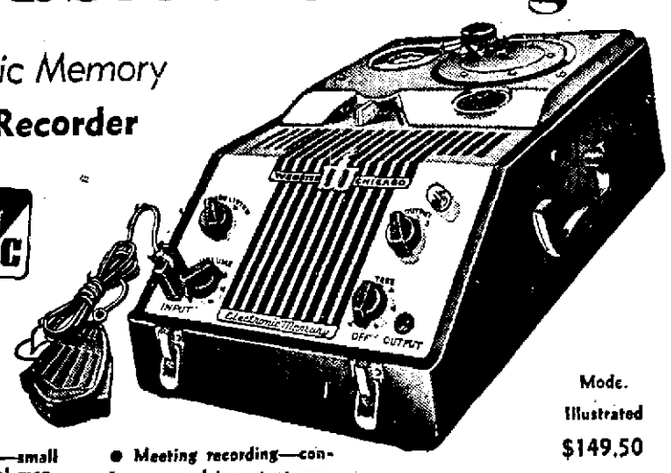

Priced from $98.50
Model Illustrated $149.50
• General dictation—small office, for professional men, etc.
• Report transcribing—sales, personnel and production
• Meeting recording—conferences and important conversations
• Rehearsing talks — for lawyers, clergymen, speakers
TRY IT TODAY!
Call for Free Home Demonstration!
It's exciting to hear your voice on a Webster-Chicago *Electronic Memory* Wire Recorder. Yes, and everyone in your family and your friends will enjoy making really 'professional-type' wire recordings...*it is so easy* with the *Electronic Memory* Record-O-Magic Controls! *See it! Hear it today!*
Open Every Monday and Friday Evening 'til 9 p.m.
We Give Eagle Stamps
BRICKER'S
Appliances, Radio, Television
1406 Williamson Street Madison Dial 6-0683

BASKETBALL TONIGHT!
WISC
AM—1480 Kc.
FM 98.9 Mcs.
WISCONSIN at IOWA
ART LENTZ — 8 P.M.
Courtesy
FIORE COAL & OIL CO.

Professional
PHOTO Finishing
1-DAY Service
Meuer Photoart House
411 State St. Wm. J. Meuer

PRAIRIE SUN PRAIRIE FREE PARKING
Jeanne Crain—Wm. Lundigan
"PINKY"
SHE PASSED FOR WHITE
CARTOON—NEWS

FREE PARKING LOT
MIDDLETON
Walter Pidgeon—Janet Leigh
"THE RED DANUBE"
Penny Singleton
"BLONDIES HERO"

Parkway, Thurs., Mar. 2
2 SHOWS—6:30—9 P.M.
AMERICA'S GREATEST ENTERTAINMENT

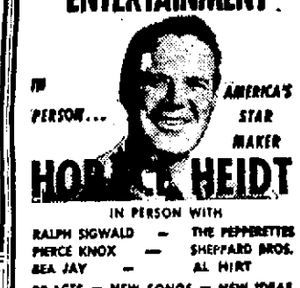

IN PERSON... AMERICA'S STAR MAKER
HORACE HEIDT
IN PERSON WITH
RALPH SIGWALD — THE PEPPERETTES
PIERCE KNOX — SHEPPARD BROS.
BEA JAY — AL HIRT
20 ACTS — NEW SONGS — NEW IDEAS
60 PHILIP MORRIS STARS
In a Brand New 2½ Hour Show
SEATS NOW AT BOX OFFICE
$1.20—$2.40—$3.00—$3.60

WARNER BROS
CAPITOL
NOW
SANDS OF IWO JIMA
JOHN WAYNE
JOHN AGAR · ADELE MARA · FORREST TUCKER

WARNER BROS.
MAJESTIC
• LAST DAY •
ROY ROGERS and TRIGGER
"SUSANNA PASS" in TRUCOLOR
AND
YOUNG JUNGLE LORD!
BOMBA The Jungle Boy
Tomorrow
"COLORADO TERRITORY"
"UP IN CENTRAL PARK"

ORPHEUM
NOW
The World Stands Still at . . .
12 o'CLOCK HIGH
starring GREGORY PECK

25c incl. Sun. 'til 2 p.m., Sat. 'til 5
tax Kiddies always 12c tx. inc.
EASTWOOD free parking
NOW! A Story—A Cast With a Thrill Of a Lifetime!
STORY OF SEABISCUIT
COLOR BY TECHNICOLOR
And 20,000,000 Movie Fans Called This the Most Electrifying Adventure Ever Lived!
JOHN FORD'S
"Mighty Joe Young"
WITH A CAST OF THOUSANDS

PARKWAY
LAST 2 DAYS —
ALL FAMILY SHOW!
HEART-RACING THRILLS
Blue Grass of Kentucky in CINECOLOR!
BILL WILLIAMS
JANE NIGH
YEARS' BIG HAPPY HIT!
SQUARE DANCE JUBILEE
20 VARIETY SPECIALTIES!
25 SONG HITS!

STRAND
LAST 3 DAYS —
SUSPENSE!
George Raft • Virginia Mayo
"Red Light"
LAUGHS!
Rosalind RUSSELL
Robert CUMMINGS
"TELL IT TO THE JUDGE"

MADISON
NOW!
MYSTERY! TERROR! VIOLENCE! PASSION!
"INTRUDER IN THE DUST"
David Brian—Claude Jarman, Jr.
Juano Hernandez
"INSIDE THE ATOM"

ONE OF THE 'BEST' OF THE 10 BEST!
"the fallen idol"
A love affair and its exciting consequences
Produced and directed by
CAROL REED
Voted "year's best director"
Written by GRAHAM GREENE
Voted "year's best script"
stars RALPH RICHARDSON
Voted "year's best actor"
ENTERTAINING FEATURETTE "VAN GOGH"
Starts WEDNESDAY at the PARKWAY