Radio Program Schedules by the Clock

FRIDAY

	WIBA 1310 kc.	WISC 1480 kc.	WKOW 1070 kc.	WIBU 1340 kc.	WBBM 780 kc.	WENR-WLS 890 kc.	WGN 720 kc.	WMAQ 670 kc.
6:00 6:15 6:30 6:45	• Sunrise Frolic • Musical Clock	• Top O' The Morning • The Rev. Cedarholm	Chore Time Chore Time	• Silent • Silent Rural Roundup	Paul Gibson Paul Gibson; News	Farm Bulletin Devotions Land Use News	Farm Hour and News Rise and Shine News	News Town and Farm News
7:00 7:15 7:30 7:45	• News; Clock • Betty • News • Musical Clock	• Top O'Morning • Hinn News • Top of the Morning; News	Ray Carson News Coffee Club; News	• News; Farm Service • News; Weather • Farm News	News Roundup News Listen to Cliff	Sage Riders Bob Atcher Happy Hank News	Record Reveille News; Record Reveille Record Reveille	Norman Ross Norman Ross; News
8:00 8:15 8:30 8:45	• Musical Clock • Bulletin Board • Eddy Arnold • News	• Breakfast Club • Breakfast Club	Coffee Club; News Coffee Club	Prayer League • Musical Clock Musical Clock	News Gold Coast Pickup Time Shopping	Breakfast Club Breakfast Club	News Two Ton Baker Telephone Quiz Today's the Day	Your Neighbor Norman Ross News
9:00 9:15 9:30 9:45	• Welcome Travelers • Marriage for two • Dorothy Dix	• My True Story • Shoppers Special	Reverend Epp Say It With Music	Reedsburg Hour Reedsburg Hour	Bing Crosby Arthur Godfrey Arthur Godfrey	My Story My Story Betty Crocker Victor Lindlahr	News The Kelseys Virginia Gale Answer Man	Welcome Travelers Marriage for Two Dorothy Dix
10:00 10:15 10:30 10:45	• Love and Learn • Dave Garroway • Jack Berch • Lora Lawton	• Lady of the House • Quick As a Flash	Behind the Story Your Neighbor Here's Howard	Women's News Chore Boys Mid-Morning Matinee	Arthur Godfrey Grand Slam Rosemary	Capt. Stubby, Buccaneers Kitchen Club News	News Bob Poole Bob Poole Harold Turner	Love and Learn Doctor's Office Jack Berch Lora Lawton
11:00 11:15 11:30 11:45	• Linda's 1st Love • Trading Post • Farm Roundup	• House Party • To the Ladies • Bing Crosby	Woman's World Dick Haymes While You Work Jackpot Quiz	News: Matinee Headlines Farm and Home Farm Front	Wendy Warren Aunt Jenny Helen Trent Our Gal Sunday	House Party Farm World Today	Kate Smith Lanny Ross Temptones News	Norman Ross Norman Ross
12:00 12:15 12:30 12:45	• News; Roundup • Farm Service • News • March Time	• Baukhage • Hinn News • The Bob Swanson Show	E. F. D. 1070 News Markets; Uncle Julius	Music; Markets • News • News and Mkts. Farm and Home	Big Sister Ma Perkins News Guiding Light	Dinner Bell News L. Burlingham	Let's Have Fun Farm Markets News	Your Neighbor Food Magician
1:00 1:15 1:30 1:45	• Double or Nothing • Calendar • Magic in Music	• The Bob Swanson Show • The Bob Swanson Show	Ladies Fair Queen for a Day	Farm Service St Hays and Daughter Toby and Joe	2nd Mrs. Burton Perry Mason Nora Drake Brighter Day	Prairie Traveler WLS Orchestra Bride and Groom	Ladies Fair Queen for a Day	Double or Nothing Today's Children Light of World
2:00 2:15 2:30 2:45	• Life Beautiful • Road of Life • Pepper Young • R't to Happin's	• Pick a Date • Ladies Be Seated; News	Luella Mortenson The Bob Poole Show	• Music Booth • Voice of Army • Science Rev'n	David Harum Hilltop House Music Paul Gibson	Quick As Flash Ladies Be Seated	Tune Test Marriage Bureau F. MacCormack	Life Beautiful Road of Life Pepper Young Right to Hap'ness
3:00 3:15 3:30 3:45	• Backstage Wife • Stella Dallas • Lorenzo Jones • Widder Brown	• Galen Drake • Tune Time • Jerry Harper	Cowboy Jamb. Gabriel Heatter Tennessee Jamboree; News	Hymn Time • Melody Hour	Rhyme Does Pay News Rose Bowl Luncheon	Galen Drake Tune Time Martha and Helen	Radio Quiz You Can't Lose Linda's 1st Love Editor's Daughter	Backstage Wife Stella Dallas Lorenzo Jones Widder Brown
4:00 4:15 4:30 4:45	• News; Madison Hour • Madison Hour	Show Harper •Uncle Dick's ABC Club	Harmony House Harmony House	• Melody Hour Accordionists Serenade	Paul Gibson Billy Leach Gold Coast	Romance Story News Beulah Karney	I Love a Mystery Marshall Kent Spotlight Singing Story	A Girl Marries Portia Faces Life Just Plain Bill Front P. Farrell
5:00 5:15 5:30 5:45	• Playtime • Fiesta Time • News • Sports; News	• Challenge of the Yukon • Sky King	Jimmy Allen Child Theater Tom Mix	Fiesta • University Special • Univ. Special	News News Curt Massey Lowell Thomas	Challenge of the Yukon Sky King	Cisco Kid Tom Mix	News Dave Garroway News
6:00 6:15 6:30 6:45	• Light-Up Time • News of World • Your Name • Music; News	• News; Fiesta • Elmer Davis • Lone Ranger	News Sizing Up Sports Cal Calloway I Love a Mystery	•Sports Time Serenade News Bing Sings	Beulah Jack Smith Club 15 Edward Murrow	News Farm Roundup Lone Ranger	News Number Please Gabriel Heatter Behind the Story	Jimmy Blade News of World 6:30 Special H. V. Kaltenborn
7:00 7:15 7:30 7:45	• Henry Morgan • Friday Serenade	• The Fat Man • This is Your FBI	Lynn Murray Record Show; News	Serenade in Music; News • Old Timers' Jamboree	The Goldbergs My Favorite Husband	The Fat Man This Is Your FBI	Club Friday Club Friday Jimmy Palmer Crch; News	Henry Morgan Design for Listening
8:00 8:15 8:30 8:45	• Life of Riley • Jimmy Durante	• Ozzie and Harriet • Jetta Kay Basketball	Air Force Hour Meet the Press	• Old Timers' Jamboree • Old Timers' Jamboree	Leave It to Joan Baking Industry	Ozzie and Harriet The Sheriff	Fulton Lewis This Is the Story Theater Theater	Life of Riley Jimmy Durante
9:00 9:15 9:30 9:45	• Screen Directors Playhouse • Sports Reel • Roundy	• Basketball • Basketball • Basketball • Basketball	Fulton Lewis Basketball Basketball Basketball	• University Farm Hour • At Your Request	Documentary Documentary Carry Moore	Sports Program Sports Program	Theater Theater Hollywood Theater	Screen Directors Playhouse Bill Stern Pro and Con
10:00 10:15 10:30 10:45	• News • Music • Don Sinaiko • Concert Gems	• Basketball News Sugar Bowl Basketball	Basketball Basketball Basketball Music; News	• At Your Request • At Your Request	News Billy Leach Meadowlarks Tony Weitzel	News Remember When Bob Elson Platter Party	Dr. Bradley Detective Call News; Songs Chicago at Night	Light-Up Time News Barry Wood John Conrad
11:00 11:15 11:45 11:30	• News; 1310 Club 1310 Club; News	• News; The Ed Sliverg Show	Midnight in Madison Midnight in Madison; News	• Silent • Silent • Silent • Silent	News; Dick Harvey Crawford Orchestra La Salle Orch.	Art Linick Frankie Masters Sherman Hayes Lenny Herman	News; Freddy Nagel Orch. Dick Jurgens Orch., News	News Sports; Music George Olsen Orch.; News

Starred programs are also carried on corresponding FM stations . . . FM channels: WIBA-FM . . 101.5 M. WWCF (WIBU) . . 94.9 M. WISC-FM . . 98.9 M.

WFOW-FM

104.9 Mcs
FRIDAY
A. M.

8:00 Yawn Patrol
8:30 Clockwatchers
9:00 Ben Light
9:15 Herb Kern
9:30 Dance Band
10:00 Homemakers
10:20 Morning Variety Show
10:55 News
11:00 Polka Time
11:30 Marching Along
11:45 Sacred Heart Programs
P. M.
12:00 News
12:05 Palmer House Ensemble
12:30 Serenades
12:45 Vic Damone
1:00 News
1:00 Viennese Waltzes
1:15 Jo Stafford
1:30 Sam Browne
1:45 Music America Loves
1:55 News
2:00 Modern Music Capers
2:30 Matinee Dance
2:55 News
3:00 Music Party
3:55 Smooth Music
3:55 News
4:00 Juke Box Jamboree
4:30 Benny Goodman
4:55 News
5:00 Ken Griffin
5:15 Kiddie Storytime
5:30 Off the Record
5:55 News
6:00 Musical Menu
7:00 News
7:05 Request Show
8:00 News
8:05 Request Show
8:15 Voice of the Army
8:30 Package of New Records
8:45 Twilight Time
8:55 News
9:00 Tiny Hill
9:30 Benny Strong
10:00 News
10:05 Guy Lombardo
10:30 Lawrence Welk
10:55 News
11:00 Blue Barron
11:30 Al Morgan
11:45 Fred Waring
11:55 News
12:00 Benny Goodman

WHA and WHA-FM

970 Kc.—88.7 Mcs.
FRIDAY
A. M.

7:30 Band Wagon
7:45 Morning News
7:47 Weather Report
8:00 Morning Melodies
8:30 Geography of Wisconsin
9:00 Morning Melodies
9:30 Fun Time
9:54 Job Bulletin Board
9:55 Weather Report
10:00 Homemakers Program
10:30 Piano Melodies
10:45 News and Views
11:00 Herald Tribune Forum
11:50 Noon Musicale
P. M.
12:20 News
12:30 Farm Program
1:00 Chapter a Day
1:30 Matinee Musicale
1:57 Weather Report
2:00 Short Story Time
2:30 Organ Music
2:50 Music of the Masters
3:50 Random Reading

FM Only

4:40 French Program
4:45 Music You Want
5:15 Musical Varieties
5:45 News
6:00 Organ Reverie
6:30 Dinner Musicale
7:15 News and Views
7:30 Chapter a Night
8:00 Haydn and Mozart Quartets
8:45 News and Views
9:00 Basketball: U. C. L. A. vs. Wisconsin
10:55 Night News

After 7 Months Search for Heirs, Judge OKs Estate

After a seven-month search revealed that missing relatives had died in the Galveston, Tex., flood and in a prize fight in Canada, County Judge Fred M. Evans approved the distribution of the $10,097 estate left by Mrs. Elizabeth Cashen, a Hotel Loraine domestic worker who died May 19.

The heirs to the estate are three brothers, Frank Smith, Bancroft; Abe Smith, Stevens Point, and George Smith, Packwaukee, and a sister, Mary Pershing, San Fernando, Calif.

Learning that Mrs. Cashen had another sister and brother, Judge Evans held up approving the estate and appointed Atty. F. D. Shuttleworth to obtain information on the missing heirs.

After checking vital statistics records in Kansas, Oklahoma, Arkansas, Missouri, and Louisiana, where the missing sister, Margaret Smith McCarthy, had been known to live, Shuttleworth learned that she and her husband had been killed in the Galveston tornado and flood in 1900.

Then began a search for her son, Luther McCarthy.

Shuttleworth learned from John Kiernan, New York author and "Information Please" expert, that McCarthy was a heavyweight boxer who had been killed in a fight in 1913 in Calgary, Canada. He had left no heirs.

Shuttleworth traced the missing brother, William Smith, to Mankato, Minn., where it was learned that he and his only son had died, leaving no survivors who would be claimants to Mrs. Cashen's estate.

Today's Radio Highlights

Sports

3:30 p.m.—Rose Bowl Luncheon (WBBM): Red Barber emcees the kickoff luncheon in the Pasadena Civic Auditorium.

8:45 p.m.—Basketball (WISC and WISC-FM); UCLA vs. Wisconsin at Madison (WIBA-FM and WHA-FM at 9, WKOW at 9:15).

9 p.m.—Boxing (WENR): Light heavyweights Dick Wagner, Toppenish, Wash., vs. Nick Barone, Syracuse, N.Y., in Madison Square Garden.

9:30 p.m.—Sports Reel (WIBA): Morton Downey, singer, is Bill Stern's guest.

10:30 p.m. Sugar Bowl Basketball (WISC and WISC-FM): Championships finals.

* * *

Special

6:15 p.m.—News of the World (WIBA): O. C. Hulett, president of the Burlington, Wis., Liars Club, announces the new champion.

* * *

Documentary

8:30 p. m. — Baking Documentary (WBBM): Mark Stevens narrates the factual presentation of the bread-baking industry as conducted by one of the world's major baked goods producers.

STEVENS
WBBM at 8:30

* * *

Discussion

11:30 a.m. — Farm Roundup (WIBA): Walter F. Katterhenry, chairman of the Wisconsin production and marketing administration committee, "What Dairy Support Prices Mean to the Dairy Farmer."

12:30 p.m. — Farm Program (WHA and WHA-FM): W. L. Witte, "The Dairy Price Situation."

8:30 p.m. — Meet the Press (WKOW): Secretary of Labor Maurice J. Tobin holds an air press conference.

9:45 p. m. — Pro and Con (WMAQ): Sen. Scott W. Lucas (D.-Ill.), "Progress Report on the 81st Congress."

* * *

Drama

8:30 p.m. — Theater (WGN): Celeste Holm in as the soda jerk-"heiress" in "Slightly Dangerous."

9 p.m.—Screen Directors Playhouse (WIBA): William Powell and Tay Garnett in "One Way Passage."

* * *

7:30 p. m.—My Favorite Husband (WBBM): Lucille Ball becomes her husband's "ball and chain" when they are accidentally handcuffed together.

8:30 p. m. — Jimmy Durante (WIBA): Don Ameche and Durante get mixed up in the exchange of $5,000 cuff links.

Music

10:45 p. m. — Concert Gems (WIBA): "Humoresque," "Cradle Song," Ravina's "Chanson Joyeuse," "Manhattan Mood" and the march from Prokofieffs "Love of Three Oranges."

* * *

For Children

5 p. m. — Playtime (WIBA): "Listening Day."

* * *

On FM Only

8:15 p. m.—Voices of the Army (WFOW-FM): "Omnibus of Music" starring Rise Stevens in "How Deep is the Ocean," "Because" and "Seguidilla."

10,000 Milwaukee City Employes Get Unintentional Bonus

MILWAUKEE — (U.P.) — Some 10,000 Milwaukee city employes will get an unintentional bonus because the city council counted on a rent boom.

Last November, the council passed a special $10 cost of living bonus.

It had originally lopped $10 from the bonus, acting on the bureau of labor statistics' report that the cost of living index had dipped about that amount.

But labor leaders said the council should bank on a 30 per cent rise as a result of the new state rent control law.

The council passed the $10 bonus. But now the October index is out, showing the Milwaukee rents went up only 10 instead of 30 per cent.

"It appears that city employes got a good break," Budget Supervisor George Saffran said.

Salesman Sues Railroad for Damages in Crash

Reeve Peerenboom, a Madison insurance salesman, filed suit in circuit court Thursday asking $2,000 damages from the Milwaukee railroad for car damage and personal injuries received last Jan. 31 when his car was struck by a train near Burke.

Pecrenboom claimed the train was traveling at a negligent speed and gave no warning at the crossing.

Calendar

Entertainment

FRIDAY, DEC. 30

Orpheum: "Dancing in the Dark" at 1, 3:05, 5:10, 7:15, and 10:10; Sneak Preview at 8:45.

Parkway: "Blondie's Heroes" at 1, 3:45, 6:25, and 9:10; "Challenge to Lassie" at 2:10, 4:55, 7:35, and 10:20.

Strand: "Red Hot and Blue" at 1:25, 5:05, and 8:40. "Pinky" at 2:55, 6:30, and 10:10.

Capitol: "Lady Takes a Sailor" at 1:15, 3:25, 5:35, 7:50, and 10.

Eastwood: "Rachel and the Stranger" at 6:30 and 9:455; "The Red Danube" at 8:10.

Madison: Cartoon show at 1; "Renegades" at 4:10, 7:15, and 10:25; "Desperadoes" at 5:30 and 9.

Middleton: "Grand Canyon Trail" at 6:35 and 9:20; "Tuna Clipper" at 7:45 and 10:25.

Majestic: "Any Number Can Play" at 1:20, 6:25, and 10; "Fighting Man of the Plains" at 3:20 and 8:20; Kiddie Sneak at 5.

SATURDAY, DEC. 31.

Capitol: "The Inspector General" at 1:55, 3:55, 5:55, 8:05, 10:15, and 12:15.

Orpheum: "On the Town" at 1:35, 3:05, 5:55, 8:10, 10:20, and 12:50.

Parkway: "The Lost Tribe" at 1:40, 4:50, 7:55, and 11; "Tell It to the Judge" at 2:55, 6, 9:10, and 12:20.

Strand: "Oh, You Beautiful Doll" at 1, 4:45, 8:35, and 12:25; "Always Keep Them Laughing" at 2:50, 6:40, and 10:30.

Madison: "The Reckless Moment" at 2:45, 5:55, 9:10, and 12:20; "And Baby Makes Three" at 1:20, 4:30, 7:45, and 10:55.

Majestic: "Fighting Man of the Plains" at 12:10, 5:10, and 10:20; Kiddie Sneak at 1:50; "Any Number Can Play" at 3:10, 6:50, and 12; Adult Sneak Preview at 8:30.

Eastwood: "Slattery's Hurricane" at 2:30, 6:20, and 10:09; "A Song Is Born" at 4:40 and 8:30; "Connecticut Yankee" at 12.

Middleton: "Grand Canyon Trail" at at 6:40, 9:25, and 12; "Tuna Clipper" at 7:50 and 10:30.

Community Centers

FRIDAY, DEC. 30

Madison Community Center: Loft, 7 p. m with dance at 8:15 p. m.

SATURDAY, DEC. 31

Madison Community Center: Loft, 7 p. m. with New Year's Eve Dance from 9:15 to 12:15 p. m.

Sports

SATURDAY, DEC. 31

Public Indoor Ice Skating: Truax arena, 2 to 4 p.m. and 7:30 to 10 p. m.

Current Exhibits

Memorial Union: 20th century water colors from Chicago Art Institute; Graphics from collection of Rudolph Langer.

University club: Posters of the French provinces. (Closes Dec 31.)

Madison Art Guild: Paintings by members, Madison room. Harry S. Manchester, Inc.

State Historical Museum: Toys; scale model of a Great Lakes freighter, and the dry dock in operation; exhibition of shawls; Trimpey collection of lusterware, centennial collection of historic costumes; portrait of the week, Ammi R. R. Butler, Wisconsin lawyer and legislator.

Museum open Monday through Friday, 9 a. m. to 5 p. m.; Saturday from 9 a. m. to 4 p. m.; closed on Sundays and holidays.)

Hillel Foundation: One-man exhibit of water color paintings by Arthur R. Jacobson, graduate student in applied arts, from Chicago Daily, except Saturday, from 10 a. m. till 9 p. m.

Daniels' Gallery: Hand-wrought jewelry by Robert Von Neumann.

Meuer Art Co. Gallery: North woods water color by Byron O. Jorns.

NO BARGAIN SALE

ALAMOSA, Colo. — (U.P.) — The Alamosa postmaster put up a notice that postage rates on Christmas cards would be higher this year. He was immediately swamped by residents who looked at the sign and said they wanted to buy some. The sign he had posted said: "Unsealed Christmas cards—two cents each."

"Basketball Broadcasts with No Commercials!"
WISCONSIN vs. U. C. L. A. on WKOW
1070 on your dial
TONIGHT
All Wisconsin games are presented on WKOW by American Exchange Bank, One, North Pinckney St.

If it's for the office see
JONES
Typewriter Business Furniture Co.
506 State
Adding Machines
Office Furniture and Supplies
Typewriters
S-6758

WISCONSIN - U.C.L.A.
BASKETBALL
WIBA-FM
DIAL 101.5
TONIGHT 9:00 P.M.
Sponsored by the
FIORE COAL & OIL COMPANY

EAGLE STAMP
Tonite
6 LUCKY PEOPLE
WILL BE AWARDED
FILLED
EAGLE STAMP
BOOKS
"Listen For Your Name"
WIBA 6:30 p.m.

DURFEE Bros
Since 1928
FREE ESTIMATES
INSULATION
COMMERCIAL • RESIDENTIAL

Badger Wine Shop Presents
THE
'Don Sinaiko Show'
Tonight and Every Friday Night
WIBA
(10:30 P.M.)
Guest Star:
Mitzi Thompson
Popular young singing star who with Don Sinaiko will review some of the most popular songs of 1949.
Sponsored by: "The Party Store" with FREE party glassware
DON SINAIKO'S Badger Liquor Shop

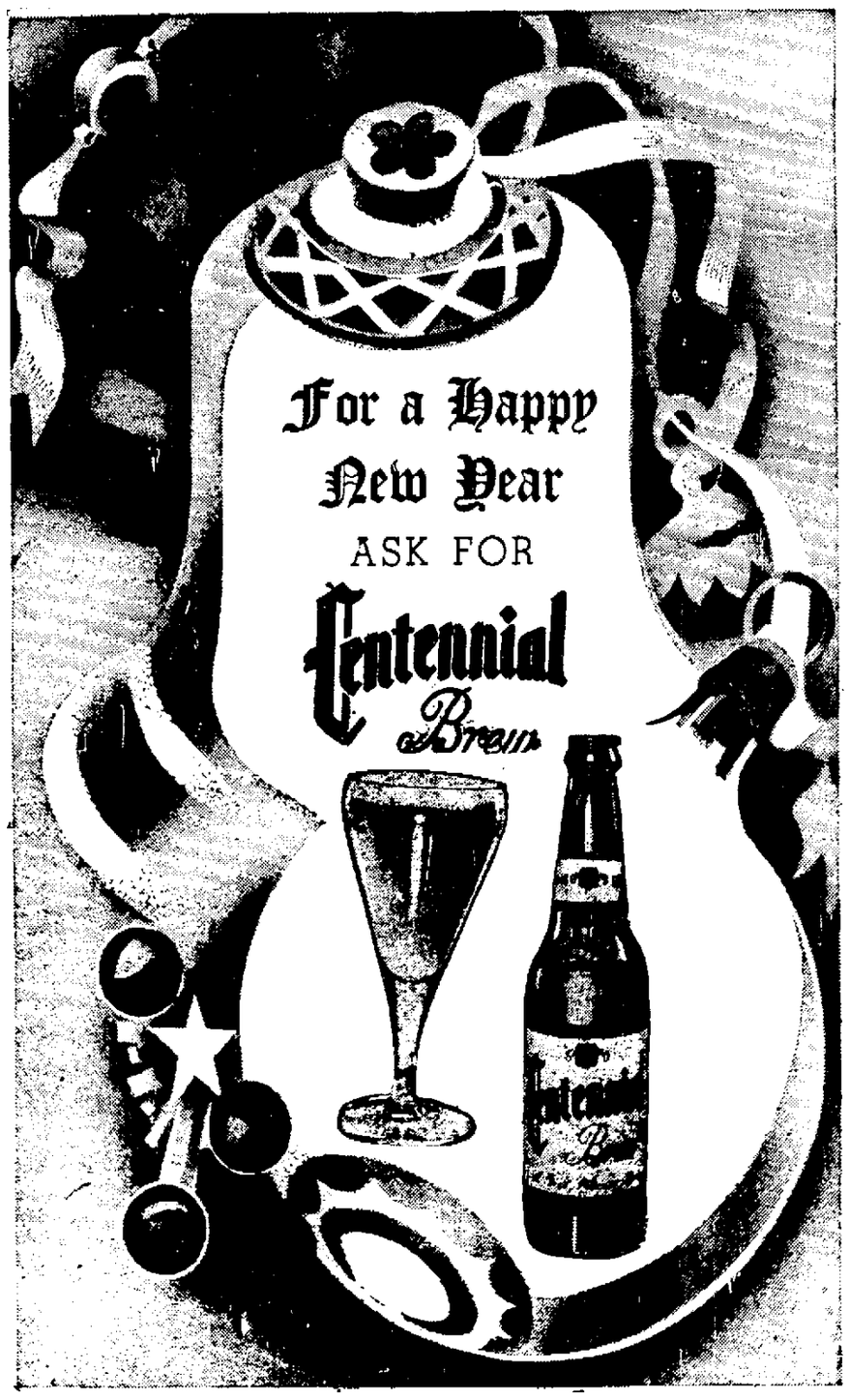

FAUERBACH BREWING CO., MADISON, WIS.

for your NEW YEAR entertainment

Stock Up At...
Don Sinaiko's
BADGER LIQUOR SHOP

"Don" offers another free service to Customers
FREE PARKING
Just across from the Badger Liquor Shop at the Super Shell Station

Delicious Champagne $2.95 and up
100% Imported Scotch Whisky Popular Brands $4.45 and up
Fine Flavor 4 Yr. Old Old Hickory Straight Whiskey Wonderful Value $3.89 fifth
World's Most Famous Cocktails Full Quart $3.65
100% Grain Gin 90 Proof — By Famous Distillers $3.15 fifth
Imported Rum fine quality $3.39 fifth
Fine California WINE All Types $2.49 and up Gallon

FREE PARTY GLASSWARE
When party ingredients are purchased at the Badger Liquor Shop you may have use of party glassware free of charge.

DON SINAIKO'S Badger Liquor Shop
402 State Street FREE DELIVERY Phone 5-7543